

SEPT. 30, 1978

FH.3000'

FL. 6"

YNP-NJ

I-01C

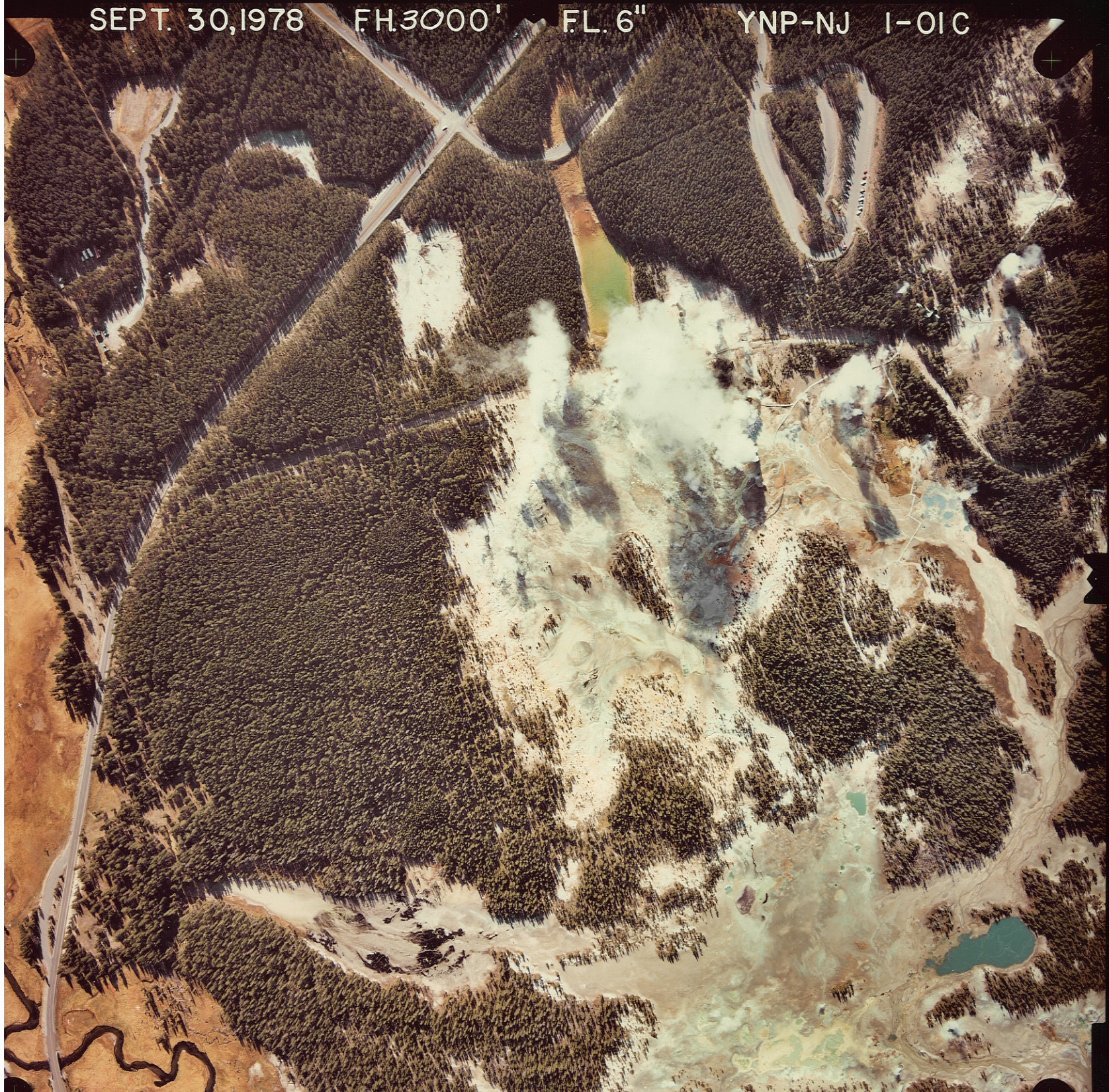



SEPT. 27, 1978 F.H. 5000 P.L. 8 TNP NO 1.01

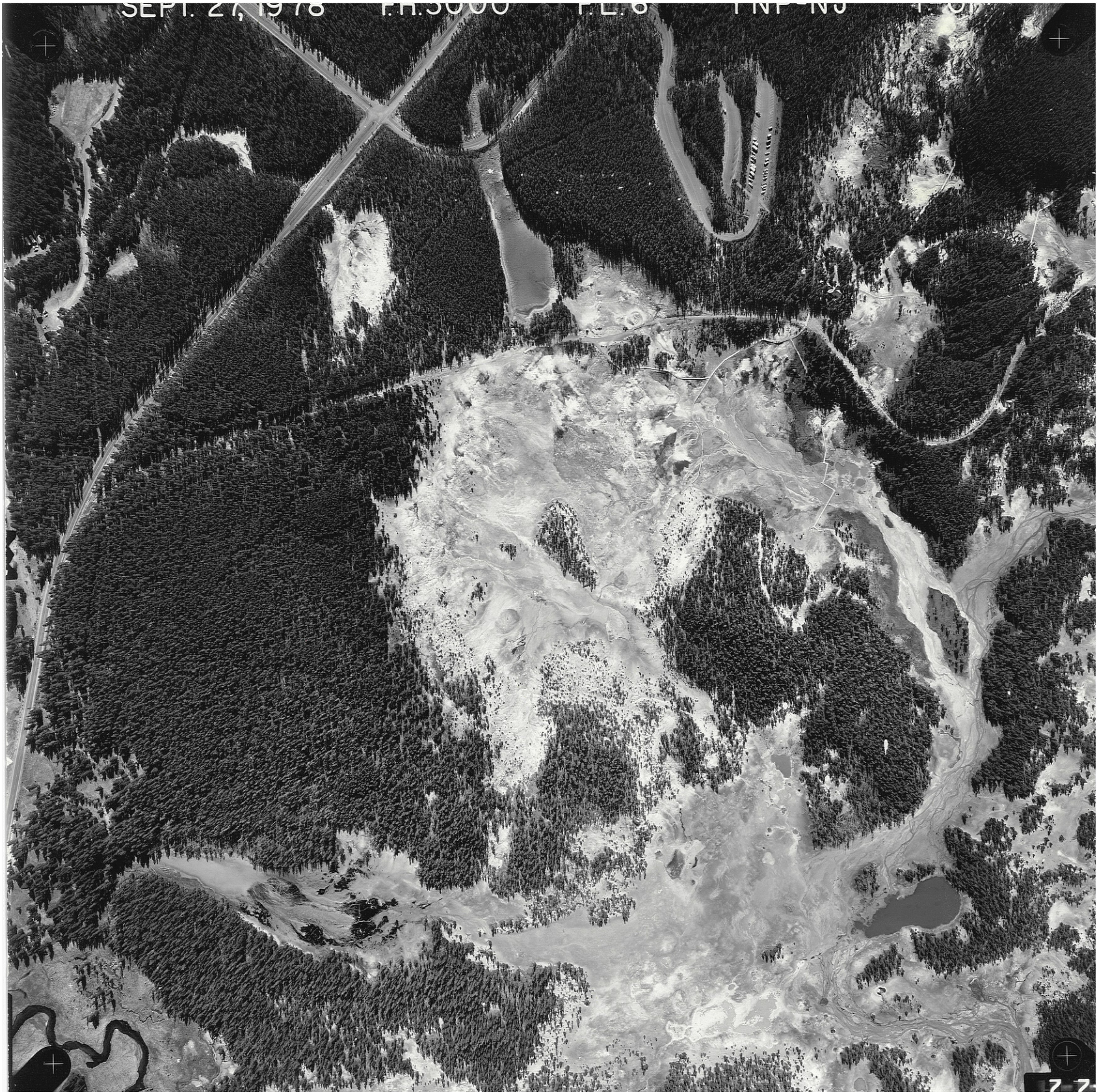



9-4-86

Y SNP 10

7-5





9-4-86

YSNP-10

7-6

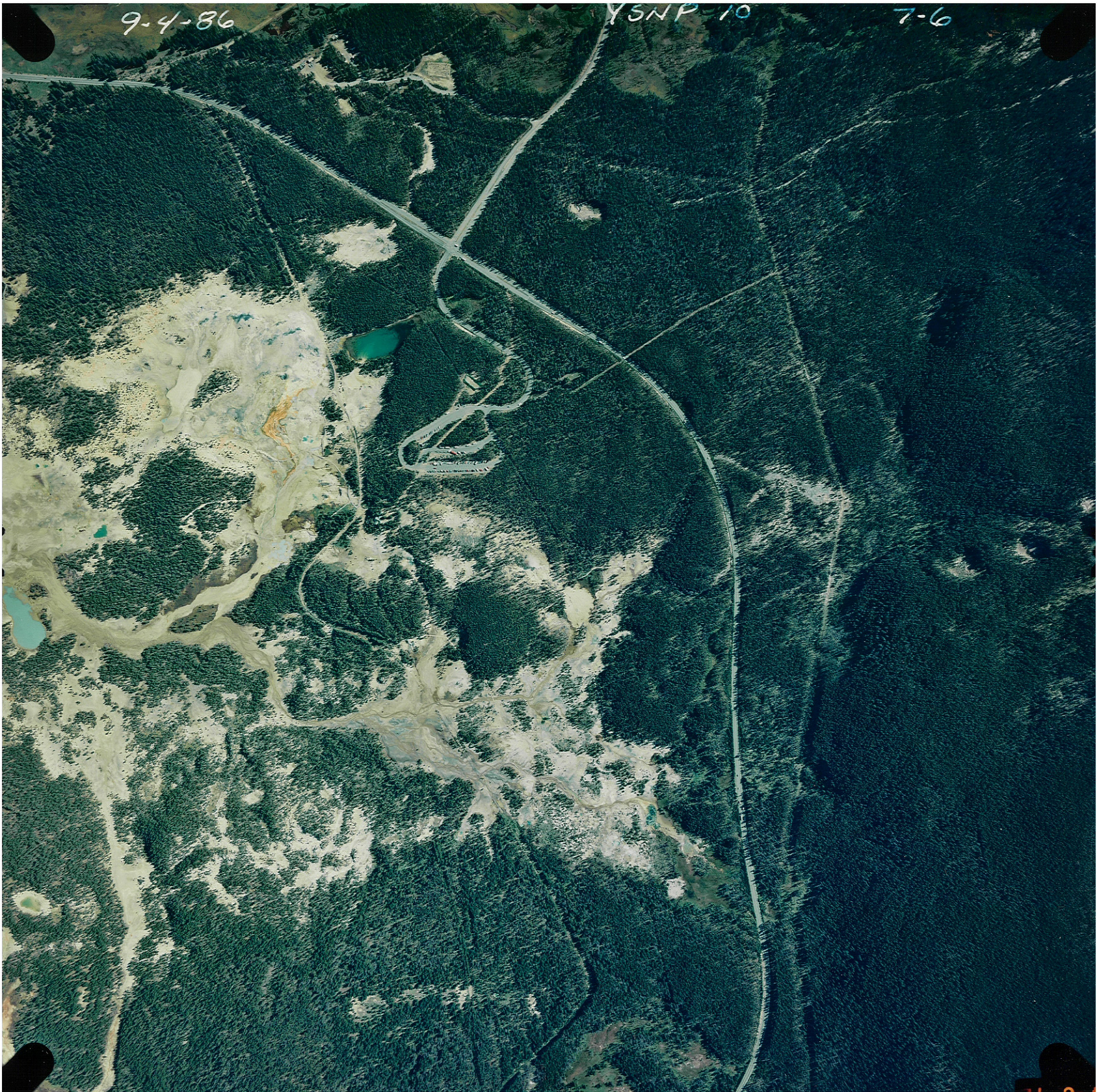



9-22-93

1:20000

F.L.152.56 YELL NORIS JCT. SPOT C

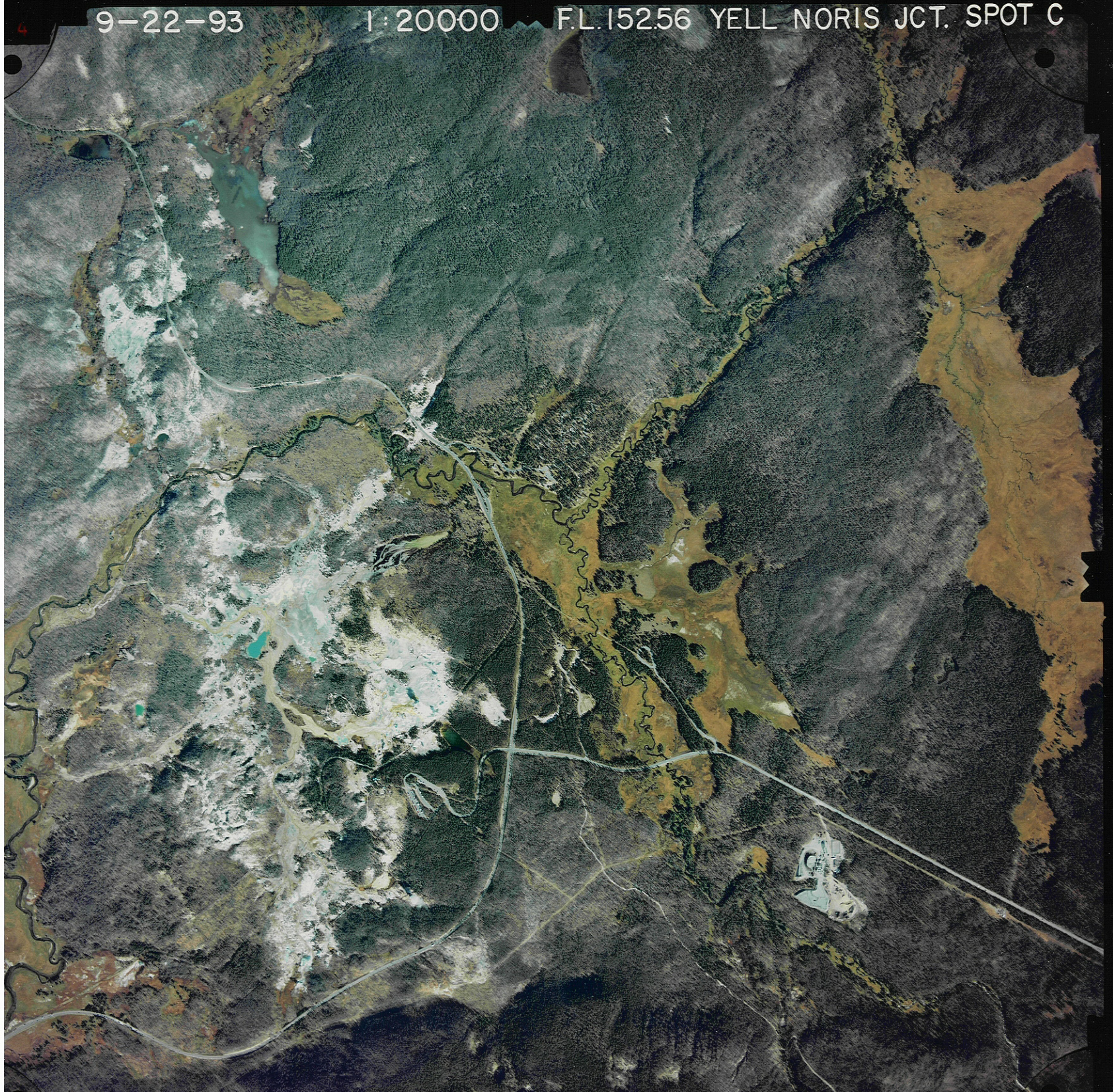



9-22-93

1:6000

FL15256

YELL

NJI-08C

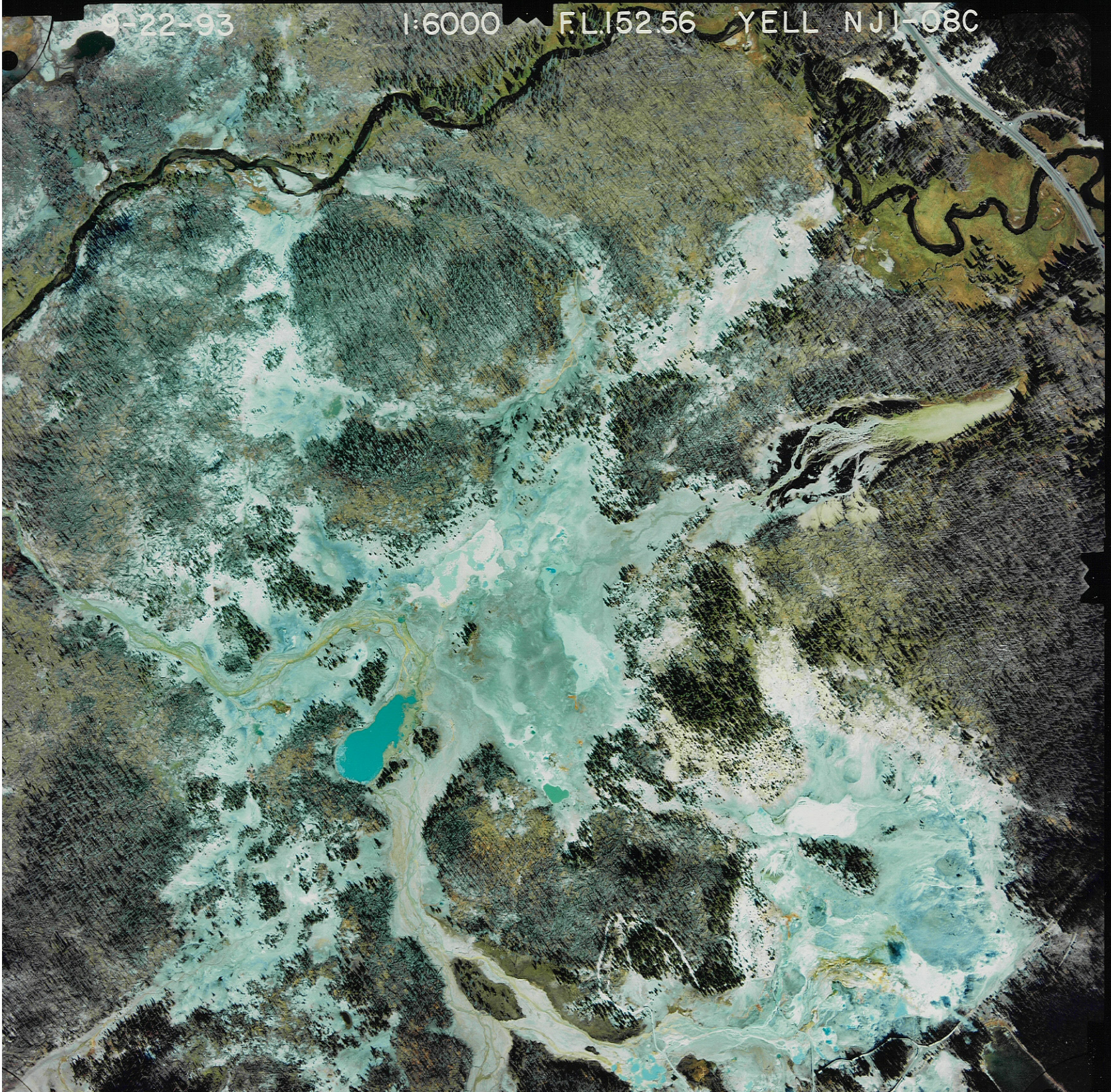



9-22-93

1:6000

PL 152.56

YELL NJ1-09C

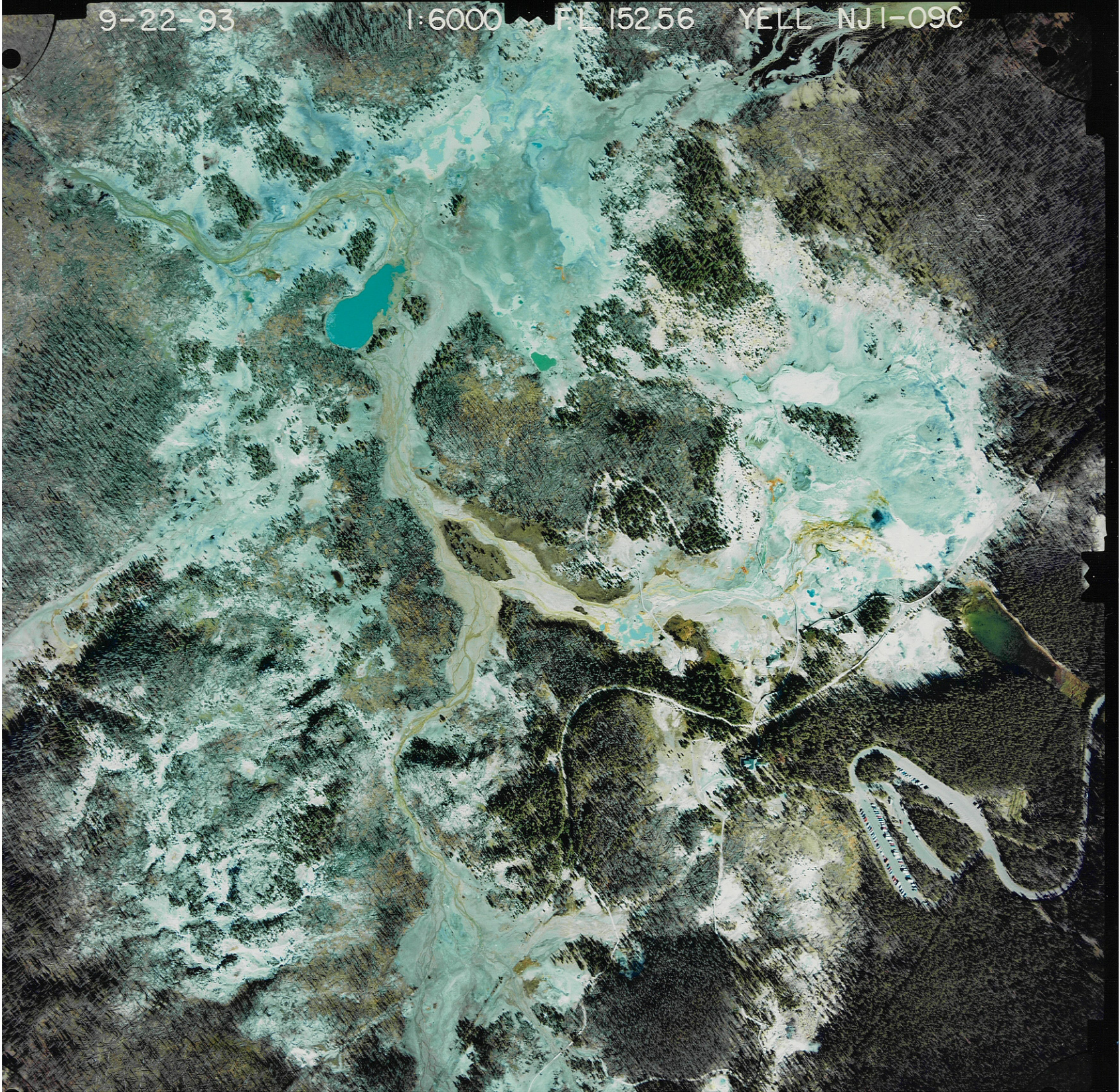



9-22-93

1:6000

F.L. 152.56

YELL NJ 1-10 C

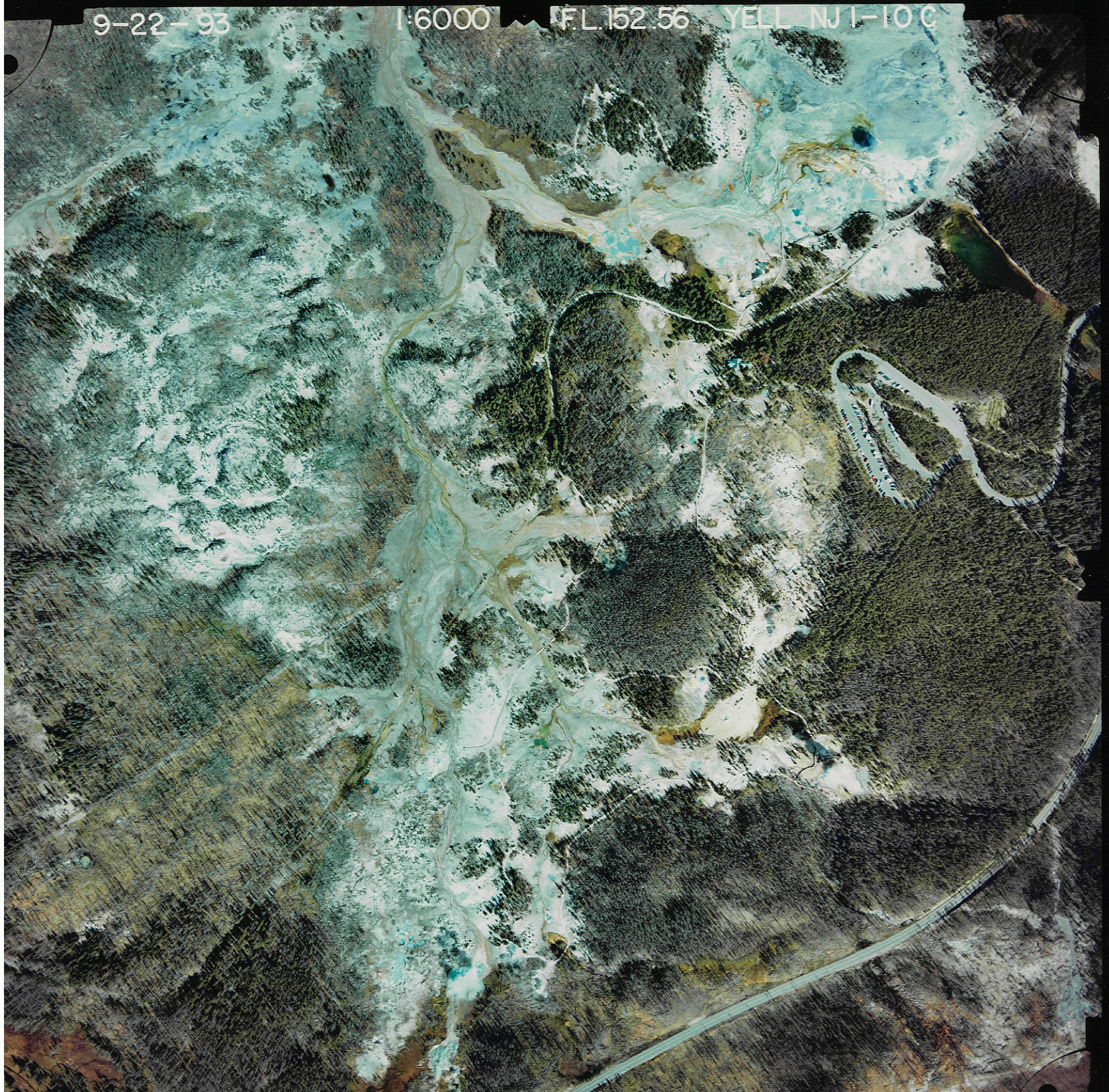



9-22-93

1:6000

F.L. 152.56

YELL NJ I-11C

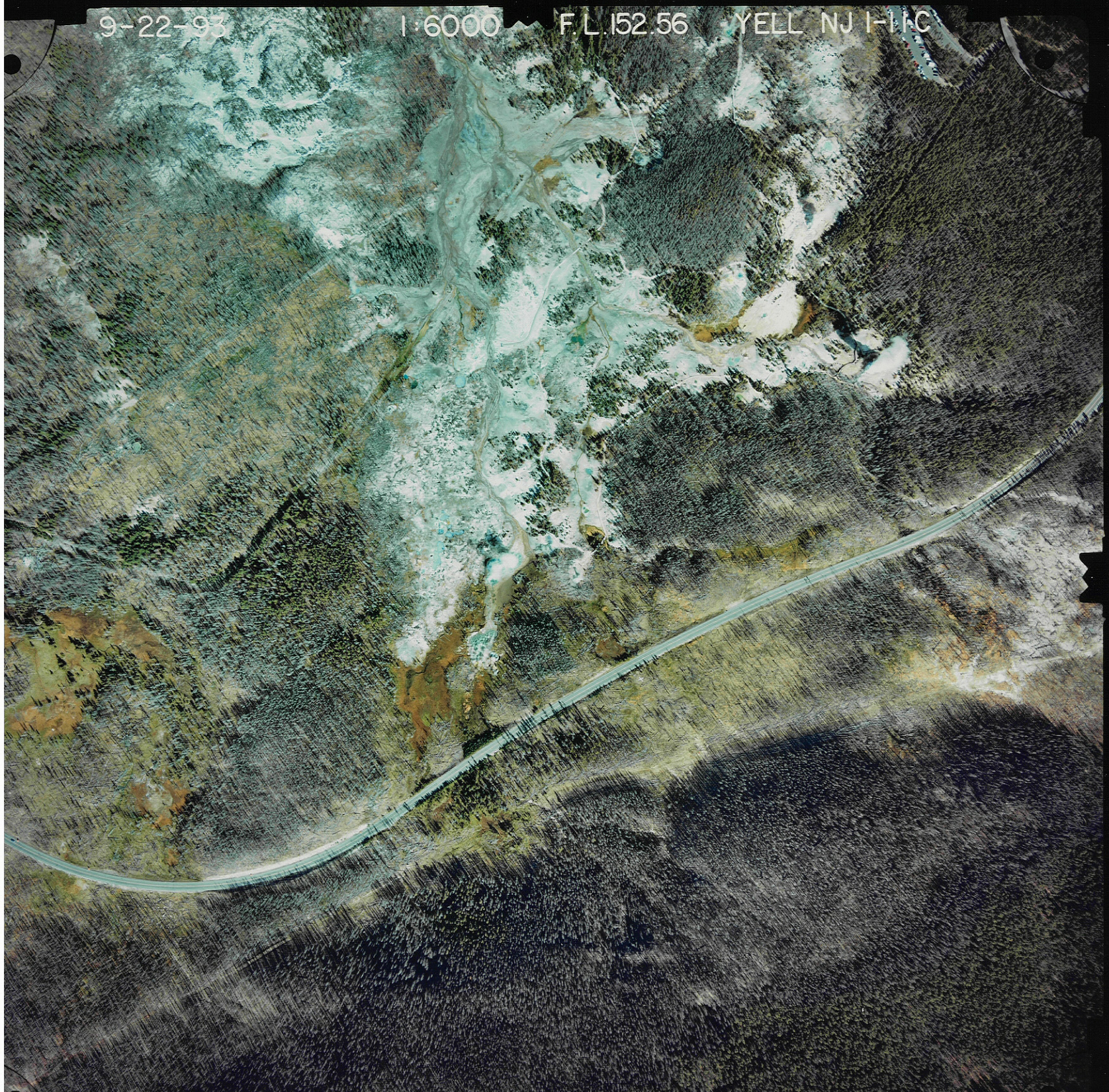



9-22-93

1:6000

F.L. 152.56

YELL NJ 4-07C

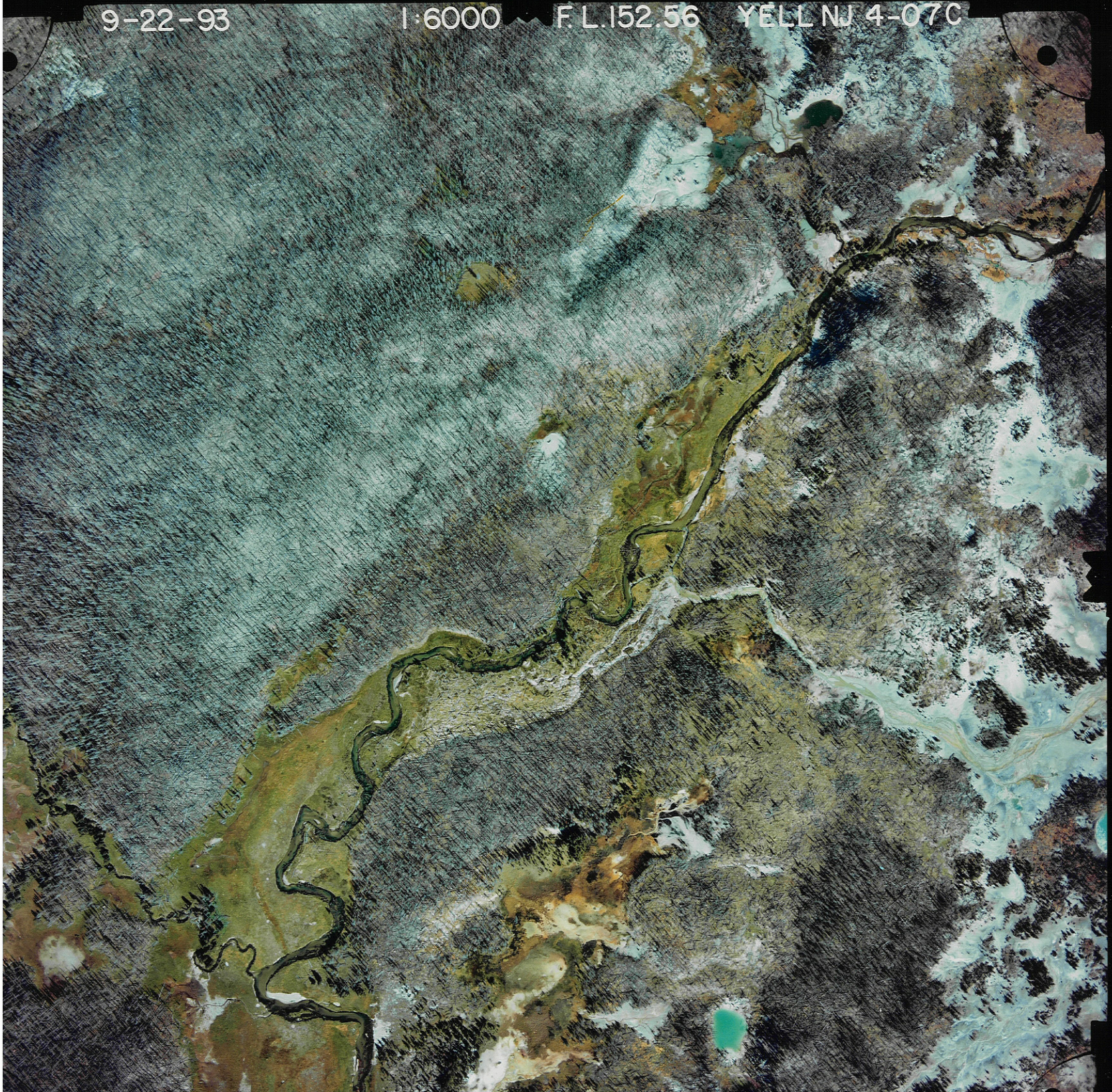



9-22-93

1:6000

FL.152.56

YELL NJ 4-08C

