



# The Road Inventory of Shenandoah National Park



national park service



## Road Inventory Program

Prepared By:  
Federal Highway Administration  
Eastern Federal Lands Highway Division  
December 1999





# Shenandoah National Park in Virginia





# CONTENTS



<u>SECTION</u>		<u>PAGE</u>
I.	<u>INTRODUCTION</u>	1 - 1
II.	<u>PARK SUMMARY INFORMATION</u>	
	Shenandoah National Park Summaries	2 - 1
	Cost to Improve Based on Historical and Estimated Data	2 - 2
	Route Miles and Parking Lot Lane Miles by Condition	2 - 3
III.	<u>PARK SUMMARY MAPS</u>	
	Route Location Key Map	3 - 1
	Route Location Area Maps	3 - 2
	Route Condition Key Map - PCR / DCR Mile by Mile	3 - 8
IV.	<u>PARK ROUTE INVENTORY</u>	
	Route Identification Lists (Numeric & Alphabetic)	4 - 1
V.	<u>PAVED ROUTE CONDITION RATING SHEETS</u>	5 - 1
VI.	<u>MANUALLY RATED PAVED ROUTE CONDITION RATING SHEETS</u>	6 - 1
VII.	<u>PARKING LOT CONDITION SUMMARY</u>	7 - 1
VIII.	<u>MAINTENANCE FEATURES SUMMARIES</u>	8 - 1
IX.	<u>PARK MAINTENANCE FEATURES ROAD LOG</u>	9 - 1
X.	<u>PHOTOGRAPHIC SHEETS</u>	10 - 1
XI.	<u>UNPAVED ROUTES</u>	11 - 1
XII.	<u>VIDEO TAPE INFORMATION</u>	12 - 1
XIII.	<u>APPENDIX</u>	
	Glossary of Terms and Abbreviations	13 - 1
	General Park Road Classification Table	13 - 3
	Description of Rating System	13 - 4
XIV.	<u>NOTES</u>	



## INTRODUCTION

**Background:** In July 1976, amended December 1980, The National Park Service (NPS) and the Federal Highway Administration (FHWA) entered into a Memorandum of Agreement (MOA), establishing the Road Inventory Program (RIP). The purpose of RIP, per the 1980 MOA, was to develop long range and short range costs and programs to bring NPS roads up to, or to maintain, designated standards; as well as provide a database so the NPS can revise their Maintenance Management System, if necessary.

Since 1984 the funding has been derived from the NPS FLHP (Title 23) planning funds and coordinated by the National Park Service Park Facility Management Division. The need for a total road information data base was mandated by the requirements for continuing, comprehensive, and coordinated (3-C) planning process and Maintenance Management System.

The Federal Lands Highway (FLH) was assigned the task to inventory maintenance items (pavement type and quantities; location of culverts, signs, guardrail, etc.), identify pavement distresses and evaluate the condition of existing park roads, summarize the data and findings in a report, and provide a videolog of the NPS roads system.

**Objective:** The objective of the RIP report is to provide NPS personnel at all levels with the basic information needed for effective road and road system planning, management, operations, and maintenance. This information will be documented in a Blue Book for each park, which will replace the old Brown Books.

The Blue Book reports will be in a standard format and content with comprehensive data analysis for each park. The data presented in each report will vary greatly from park to park, but the presentation of the report will be uniform in format. Therefore, the Blue Book will become a seamless document throughout the park system displaying site specific data for each park.

**Scope:** The Road Inventory Program is a national program coordinated by the FHWA for the NPS. The FHWA goal for the paved park roads is stated as "the quality, standard and condition of the paved portion of park roads and parkways that serves the resource goals of the National Park System does not deteriorate further over the next five years".

In an effort to track the condition of the park roads, per the FHWA goal, a cyclic data collection and reporting process was implemented for all parks and regions. Monitoring the condition and system performance of the paved roads over time using a percent good, fair, and poor condition rating provided a realistic means of assessing the funding needs for road improvements. The pavement condition rating system is described in Section IX of this report. This pavement condition performance assessment will determine the level of paved park road deterioration throughout the park road system as identified in the FHWA goal.

The report will include a Park Summary, a Park Summary Map, a Park Route Inventory, a Maintenance Features Summary, a Paved Route Condition Rating and a Features



Inventory. Also included is a listing of all unpaved routes in each park and various Appendices.

The FHWA highway engineers and technicians inspect, rate, inventory the roads, and prepare the final reports for distribution to the National Park Service. All the field work is coordinated with the site specific park and the regional offices to ensure customer satisfaction. The FHWA Washington office coordinates policy and prepares national reports and needs assessment studies to congress.

The FHWA is responsible for all the data presented in this report. Anyone having questions or comments regarding the contents of this report are encouraged to contact the FHWA RIP Coordinator or the NPS RIP Coordinator in your Cluster Support Office.

FHWA RIP Coordinator:

James A. Amenta  
FHWA/EFLHD  
Technical Services, HTS-15  
21400 Ridgetop Circle  
Sterling, VA 20166  
(703) 404-6366



## Shenandoah National Park Summaries

### Overall Park Mileage Summary

PARK TOTAL SUMMARY ITEMS	TOTAL	DATE
PAVED ROUTE MILES	134.58	12/99
UNPAVED ROUTE ESTIMATED MILES	85.77	12/99
PAVED AND UNPAVED ROUTE MILES	220.35	12/99
PARKING LOT LANE MILES	28.62	12/99
PAVED LANE MILES	279.61	12/99
DEFICIENT LANE MILES	1.50	12/99

Note: Paved and Deficient Lane Miles includes parking lot areas which have been converted to lane miles using an 11-foot lane width.

### Estimated Unpaved Mileage Summary By Functional Class

F. C.	MILEAGE	PERCENTAGE
I		
II	1.28	1%
III		
IV		
V	84.49	99%
VI		
VII		
VIII		



## Shenandoah National Park Summaries

### Cost to Improve to "Excellent" Condition

Based on Historic and Estimated Data

AWARD DATE	134.58	WORK PERFORMED	LENGTH (MILES)	COST	COST PER MILE	INITIAL CONDITION
1995-97	FHWA Projects	3-R (Resurfacing)	52.07	\$3,776,479	\$72,527	Good
1993-97	FHWA Projects	3-R (Resurfacing, Restoration, and Rehabilitation) Projects	10.12	\$4,141,798	\$409,269	Fair
1998	FHWA Current Projects	4-R (Resurfacing, Restoration, Rehabilitation, and Reconstruction) Projects	9.18	\$5,185,644	\$564,885	Poor

Based on the above table, the cost to improve existing condition in Route miles to "Excellent" PCR are:

Existing Condition	Existing Miles	Estimated Cost to Improve
Excellent*	51.94	\$0
Good	54.40	\$3,945,467
Fair	27.58	\$11,287,639
Poor	0.66	\$372,824
<b>Totals</b>	<b>134.58</b>	<b>\$15,605,930</b>

\*Excellent figures includes mileage for which we have no data.

## Shenandoah National Park Summaries

### Paved Route Miles and Percentages by Functional Class and PCR

F. C.	Pavement Condition Rating (PCR)								TOTAL MILES
	Excellent (95-100)		Good (85-94)		Fair (61-84)		Poor (<=60)		
	MILES	%	MILES	%	MILES	%	MILES	%	
I	51.84	46%	45.45	40%	15.44	14%	0.36	0%	113.09
II			0.16	10%	1.27	76%	0.24	14%	1.67
III	0.04	0%	8.79	46%	10.09	53%	0.02	0%	18.94
IV									
V					0.78	95%	0.04	5%	0.82
VI									
VII									
VIII									
Totals	51.88	39%	54.40	40%	27.58	21%	0.66	0%	134.52
Includes paved roads visually rated that were not driven with the ARAN.								No Data	0.06
								Total	134.58

### Paved Lane Miles (Parking Areas)

F. C.	Visual Condition Rating								TOTAL LANE MILES
	Excellent		Good		Fair		Poor		
	LANE MILES	%	LANE MILES	%	LANE MILES	%	LANE MILES	%	
-			14.06	49%	14.36	50%	0.20	1%	28.62



# Shenandoah National Park

## ROUTE LOCATION

### KEY MAP

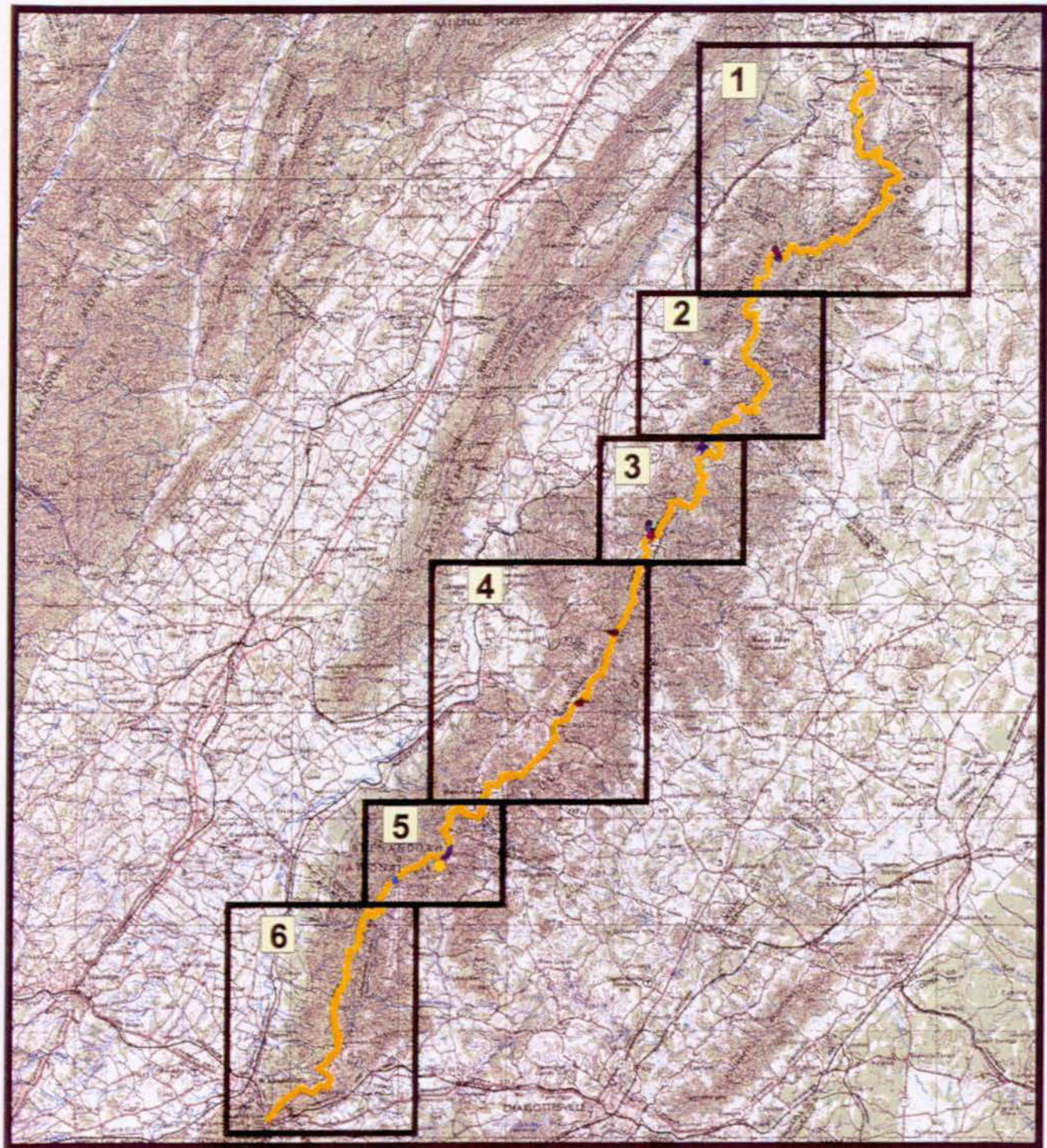

5 0 5 10 15 20 25 30 35 40 Miles



# Shenandoah National Park ROUTE LOCATION AREA MAP # 1

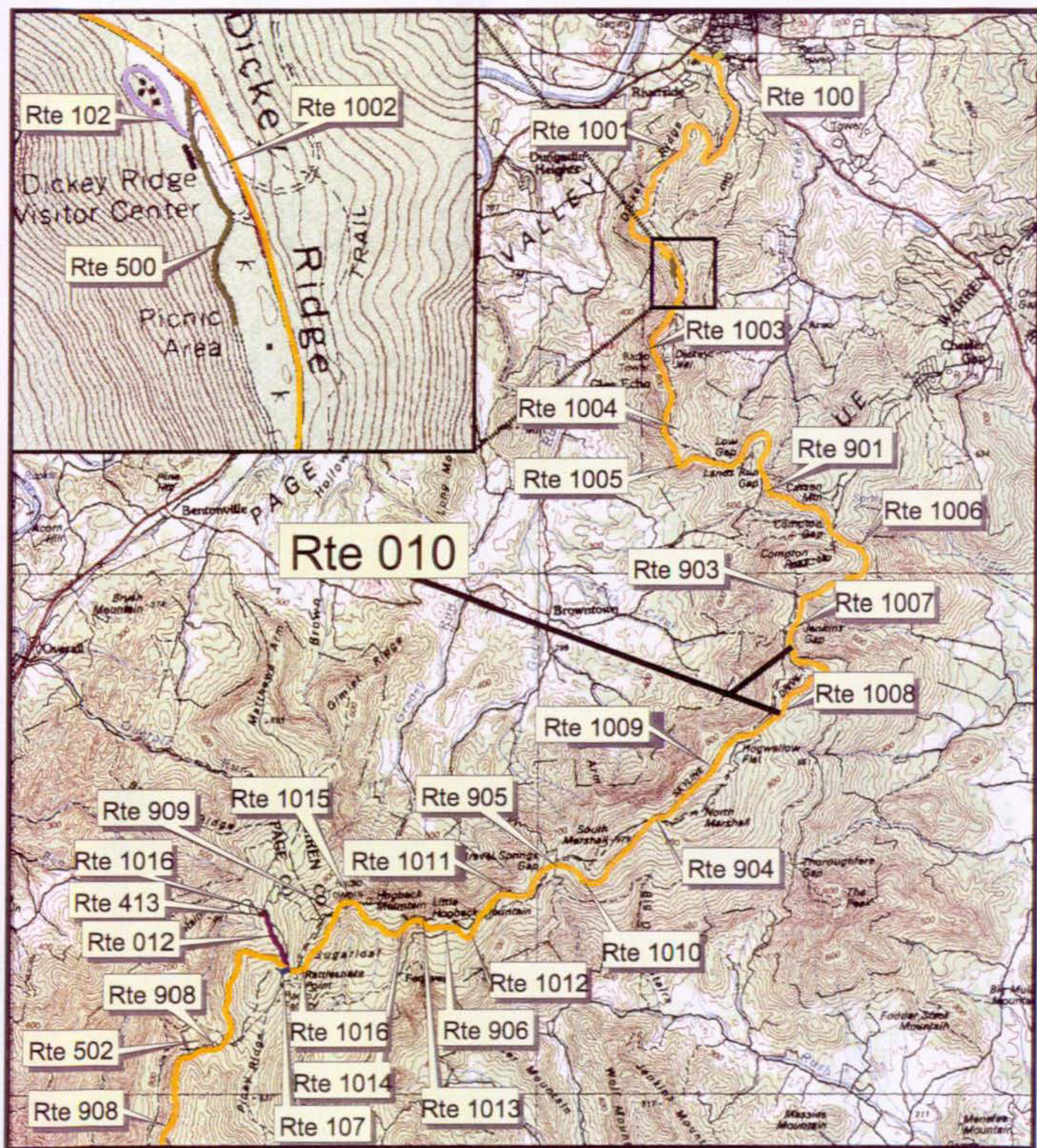

1 0 1 2 3 4 5 6 7 8 9 10 Miles



## Shenandoah National Park ROUTE LOCATION AREA MAP # 2

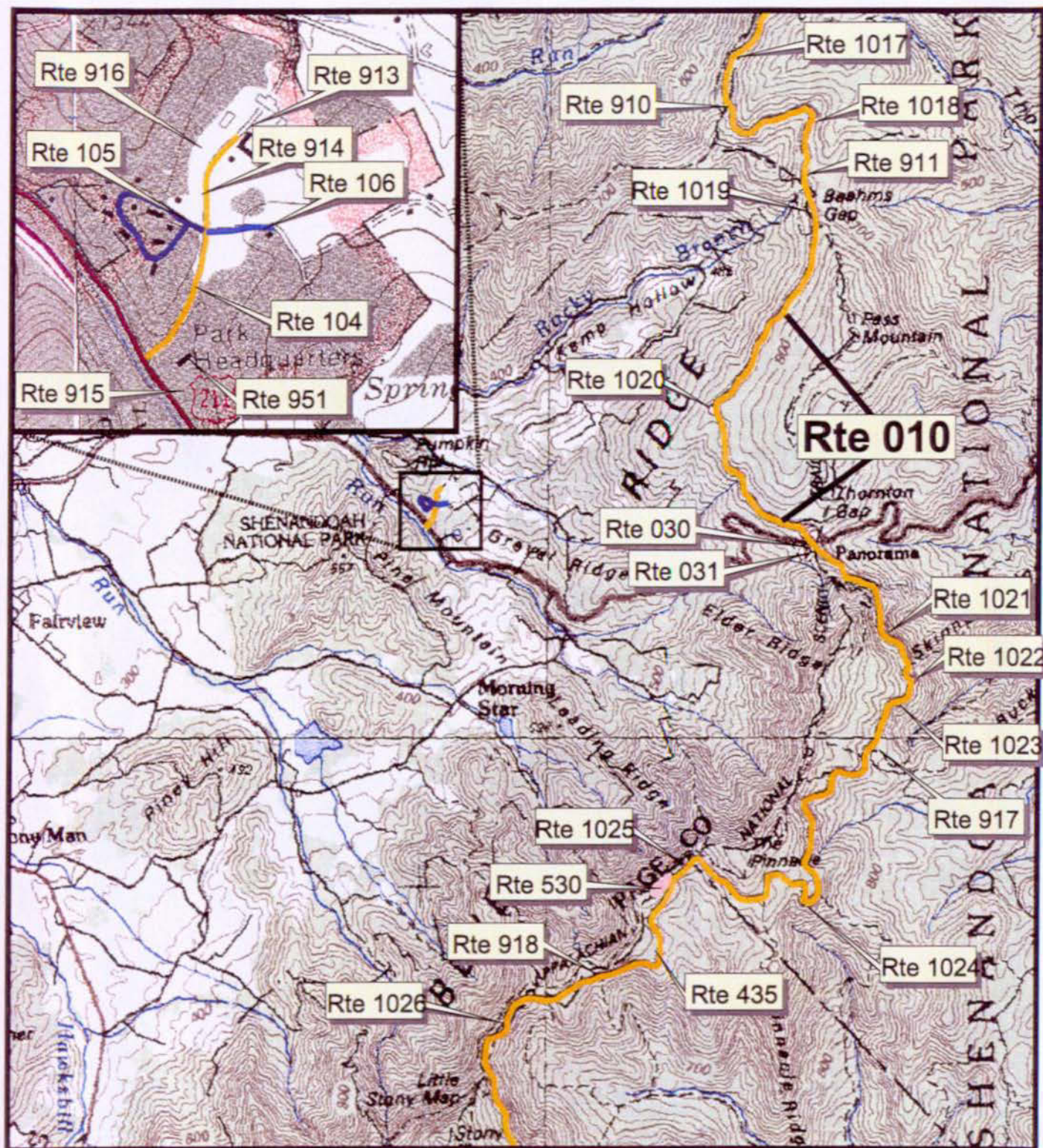



### MAP # 3

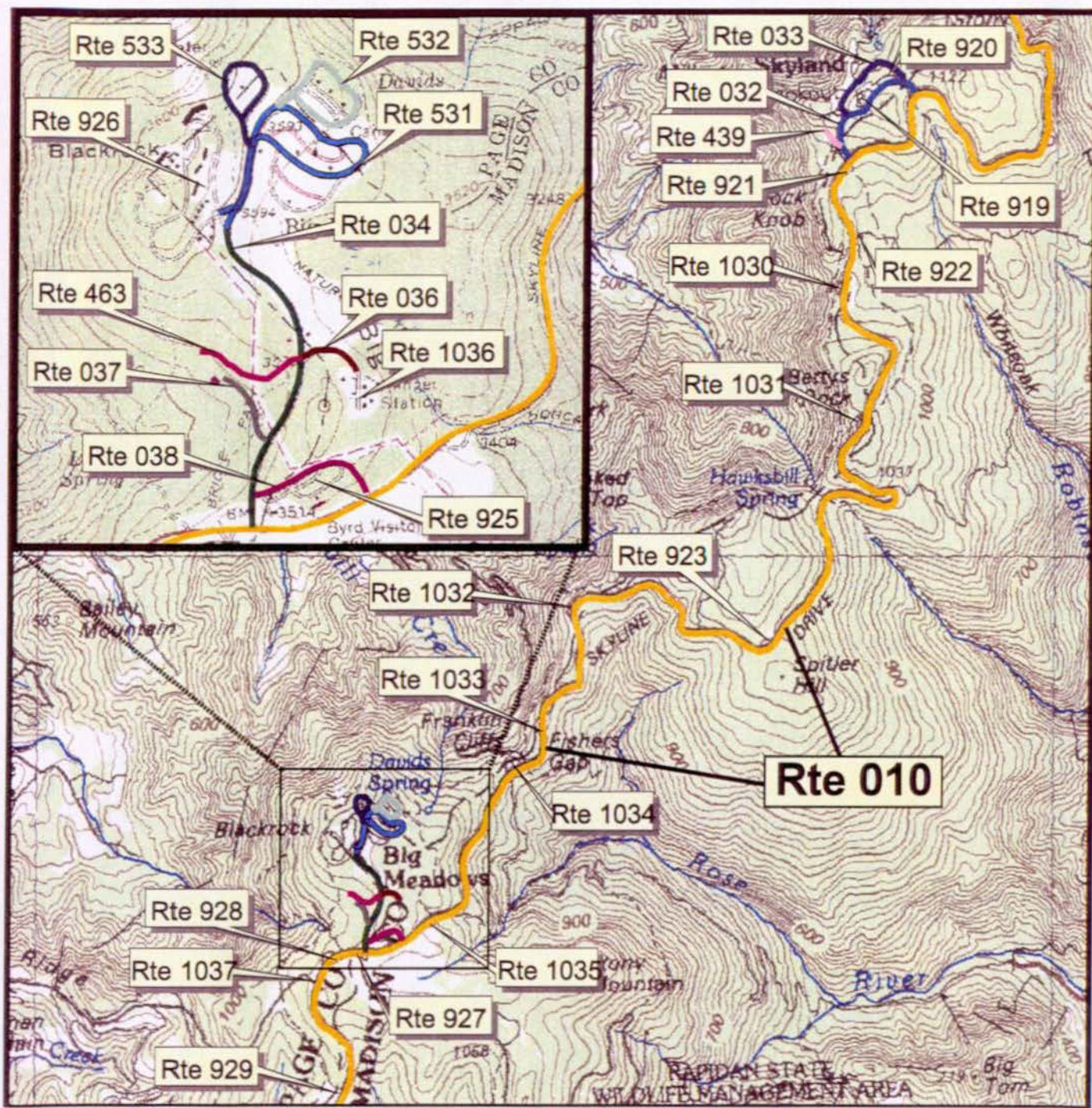



# Shenandoah National Park ROUTE LOCATION AREA MAP # 4

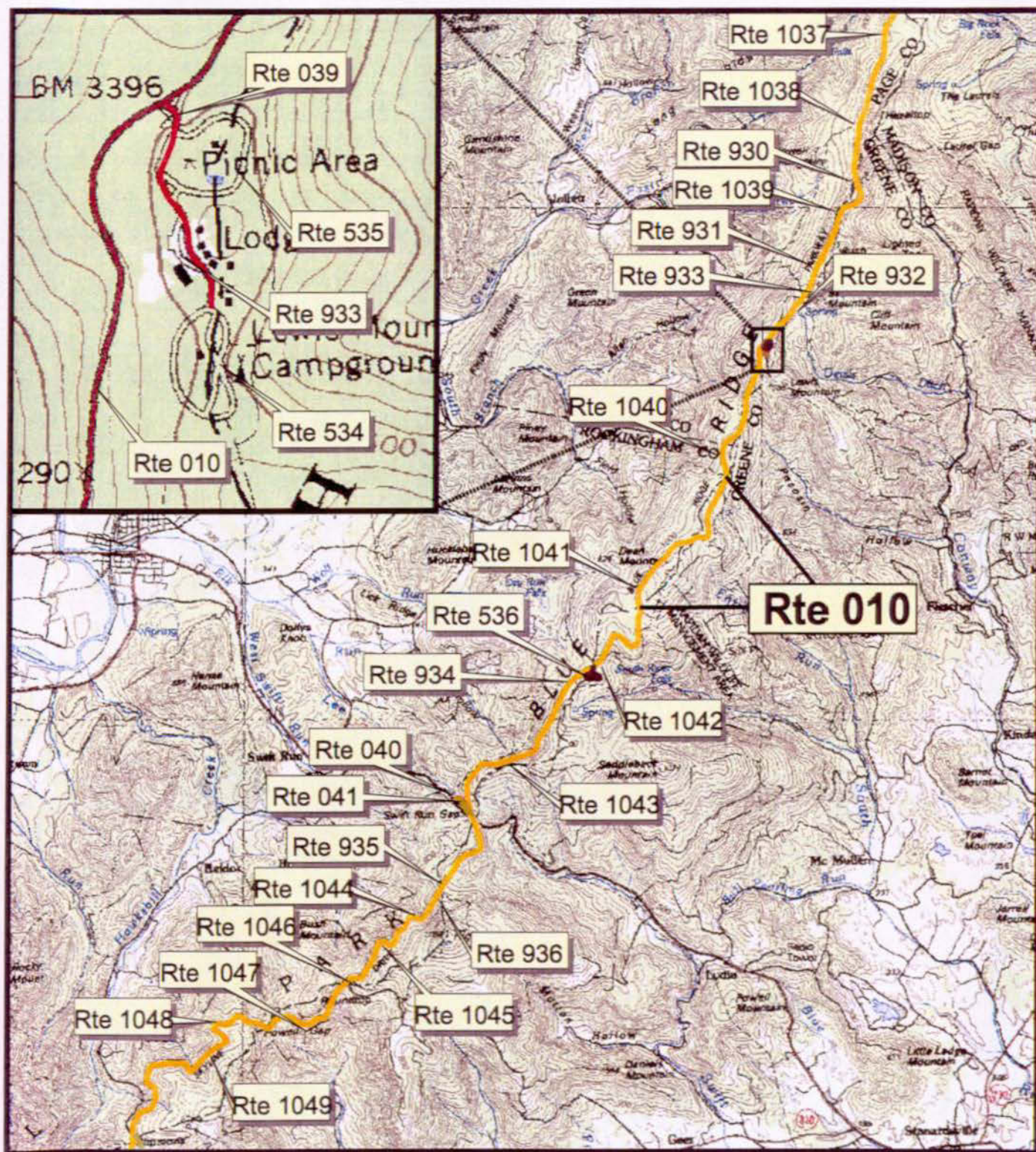

1 0 1 2 3 4 5 6 Miles



# Shenandoah National Park ROUTE LOCATION AREA MAP # 5

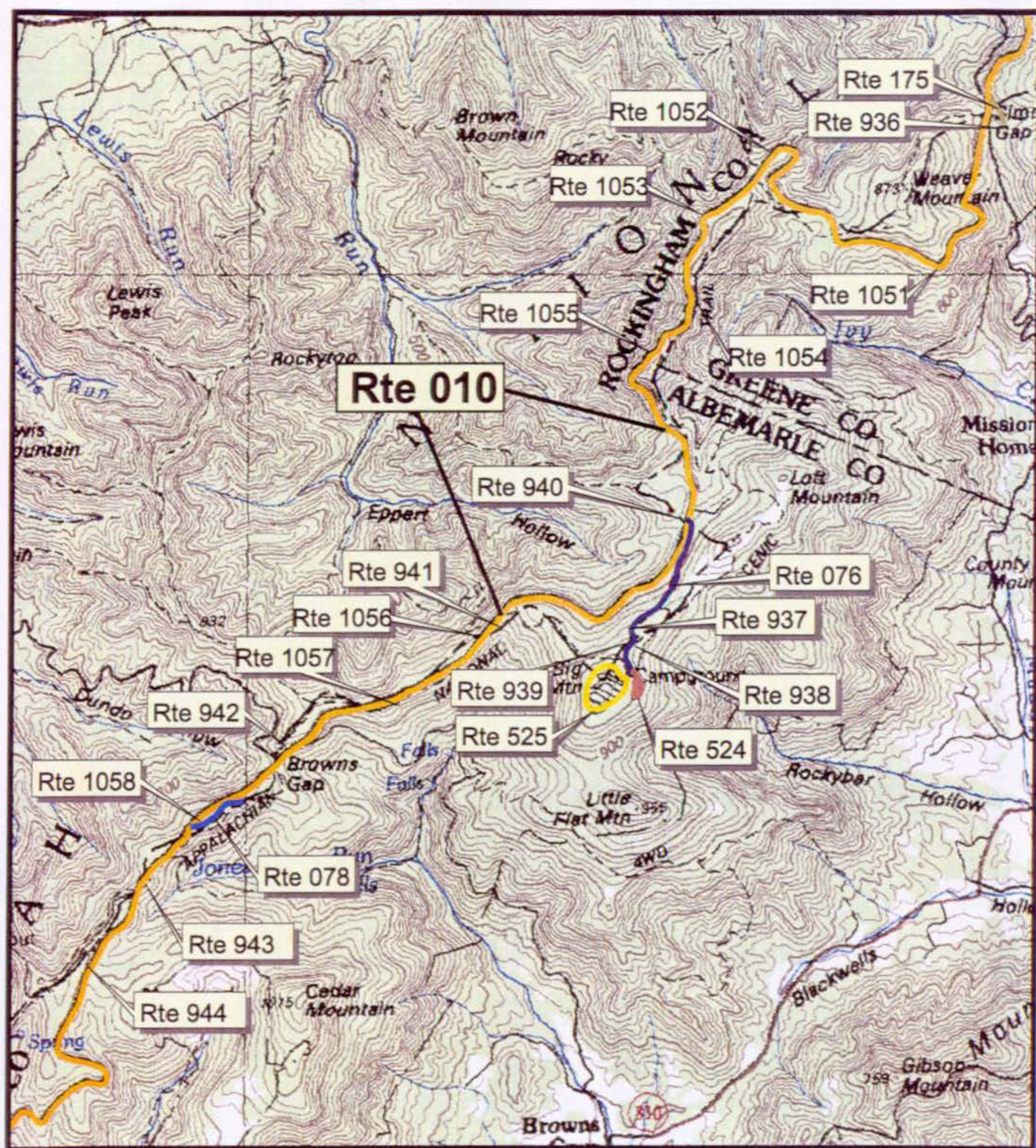

1 0 1 2 3 4 Miles





# Shenandoah National Park ROUTE LOCATION AREA MAP # 6

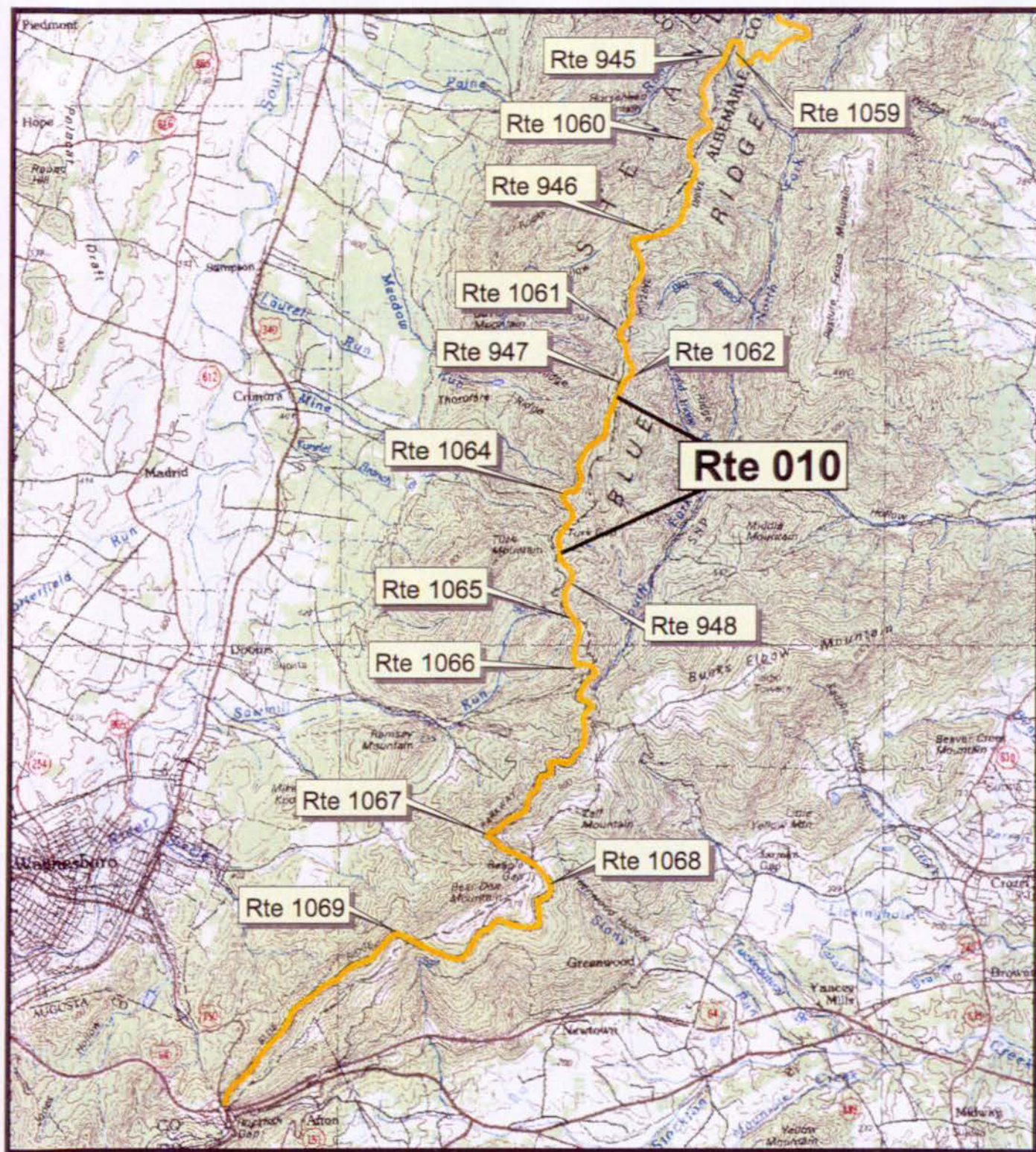

1 0 1 2 3 4 5 6 Miles



# SHENANDOAH NATIONAL PARK - 4840

## ROUTE CONDITION

### KEY MAP

#### PCR/DCR - Mile by Mile

*FUNCTIONAL CLASSIFICATION I, II, VII, VIII ROADS*

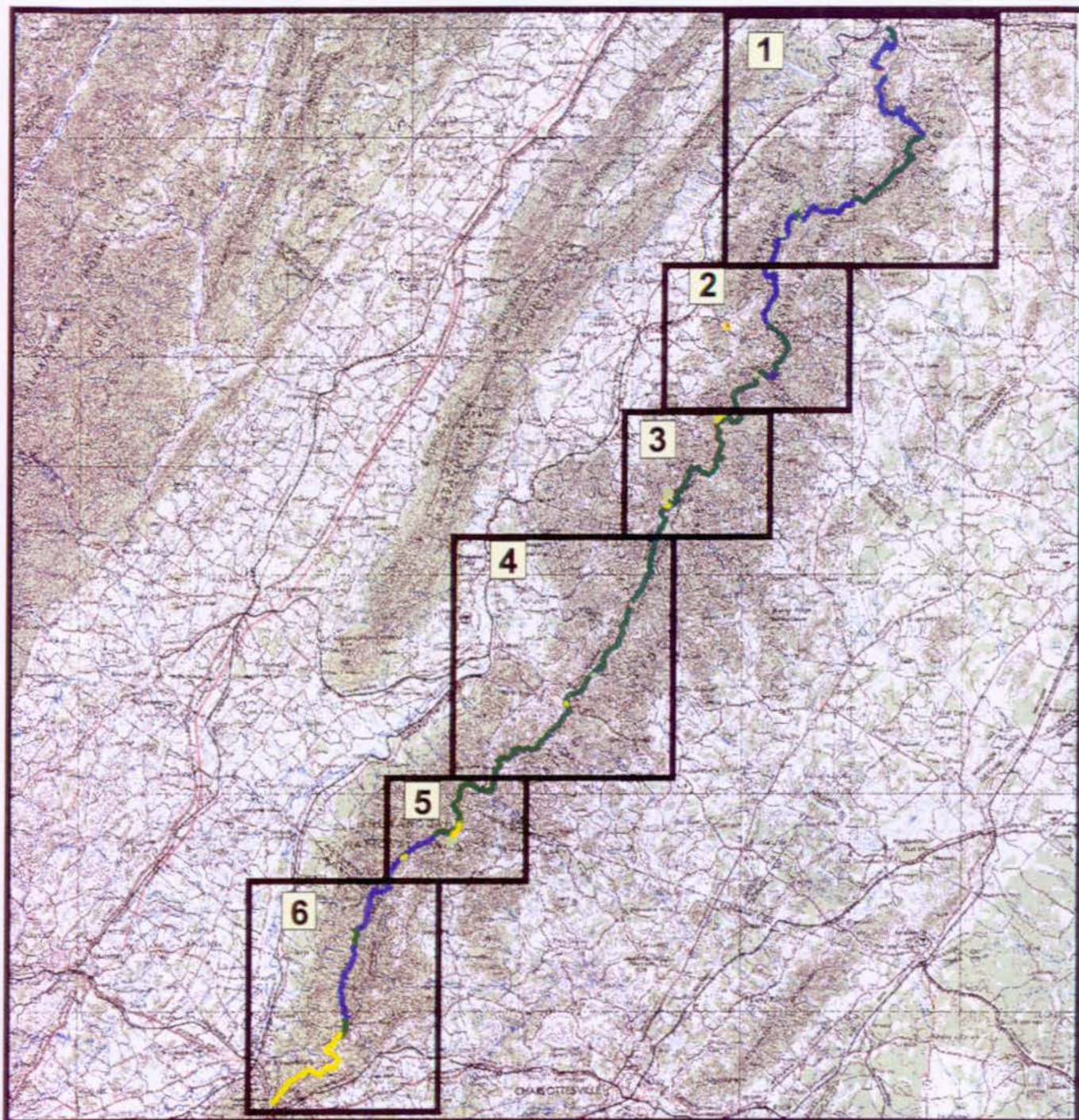

PCR Excellent █ Good █ Fair █ Poor █ DCR Poor ▬▬▬  
 \* If the PCR rating is not available for a section, the SCR rating will be displayed No Rating Data Available\* ▬▬▬





# SHENANDOAH NATIONAL PARK - 4840

## ROUTE CONDITION

### MAP # 1

### PCR/DCR - Mile by Mile

FUNCTIONAL CLASSIFICATION I, II, VII, VIII ROADS

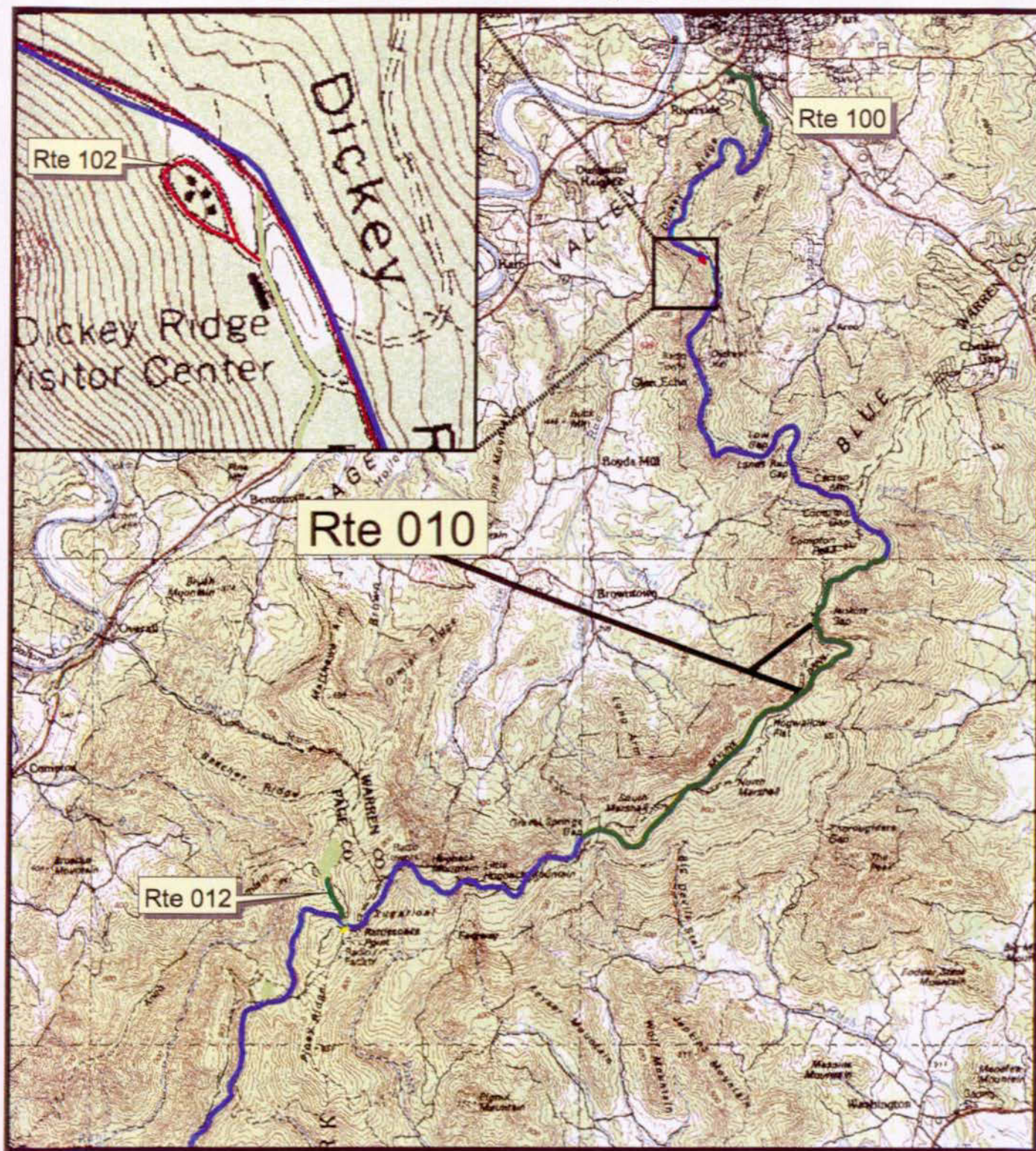

PCR Excellent ■ Good ■ Fair ■ Poor ■ DCR Poor ■  
 \* If the PCR rating is not available for a section, the SCR rating will be displayed  
 No Rating Data Available\* ■



SHENANDOAH NATIONAL PARK - 4840  
ROUTE CONDITION  
MAP # 2  
PCR/DCR - Mile by Mile

FUNCTIONAL CLASSIFICATION I, II, VII, VIII ROADS

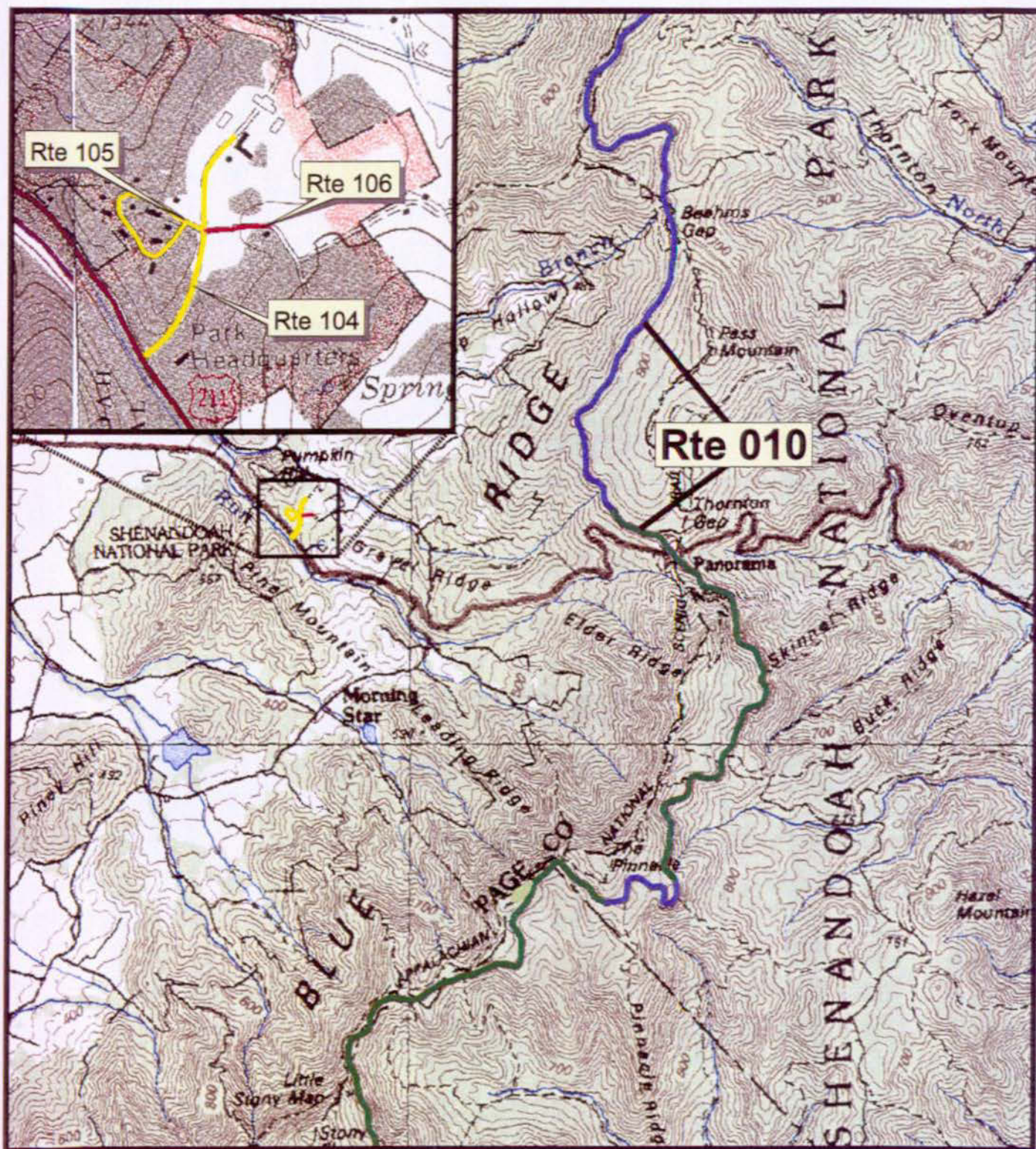

PCR Excellent █ Good █ Fair █ Poor █ DCR Poor █  
\* If the PCR rating is not available for a section, the SCR rating will be displayed No Rating Data Available\* █



# SHENANDOAH NATIONAL PARK - 4840

## ROUTE CONDITION

### MAP # 3

### PCR/DCR - Mile by Mile

FUNCTIONAL CLASSIFICATION I, II, VII, VIII ROADS

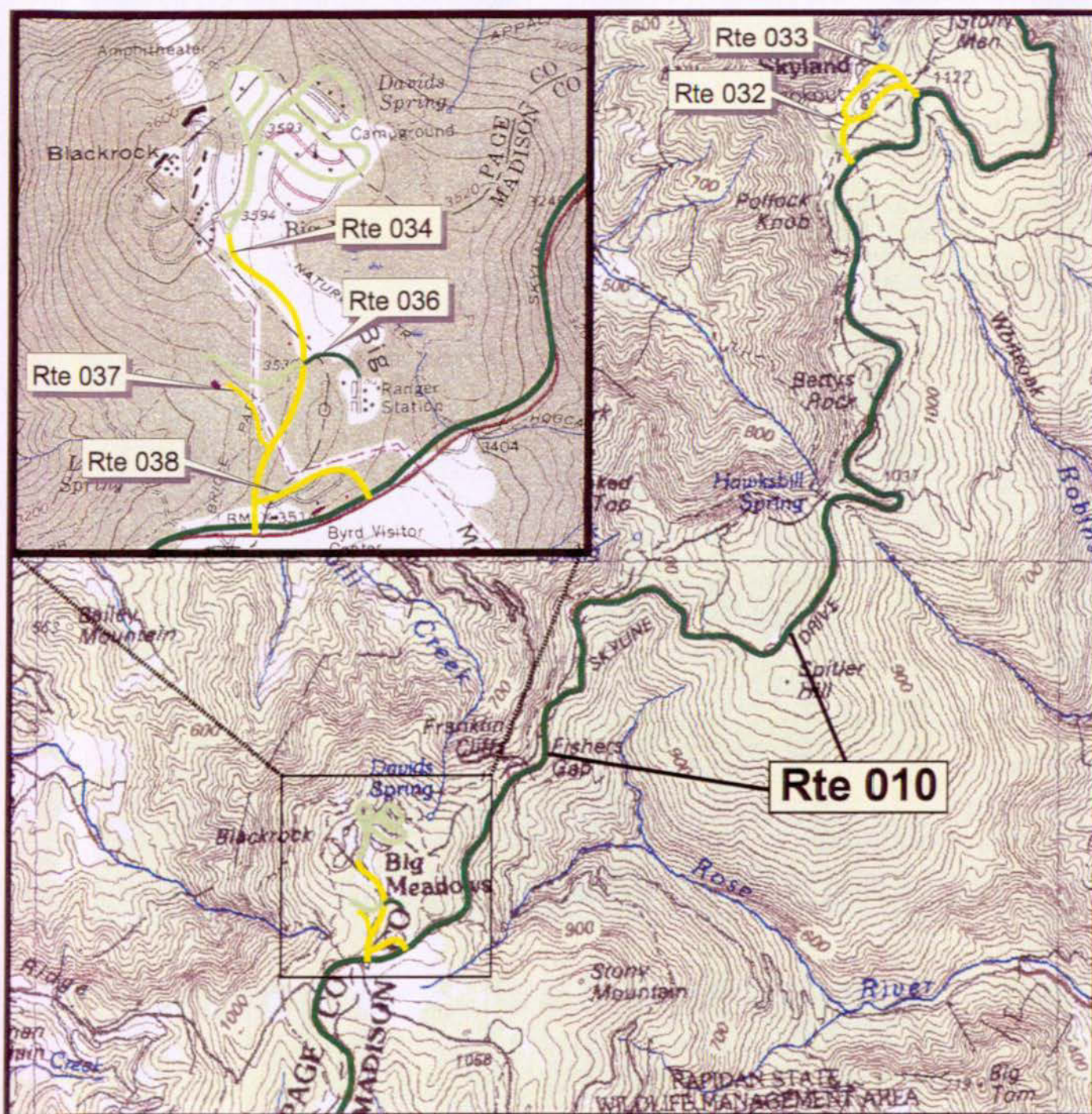

PCR Excellent Good Fair Poor DCR Poor  
 \* If the PCR rating is not available for a section, the SCR rating will be displayed No Rating Data Available\*



SHENANDOAH NATIONAL PARK - 4840  
ROUTE CONDITION  
MAP # 4  
PCR/DCR - Mile by Mile

FUNCTIONAL CLASSIFICATION I, II, VII, VIII ROADS

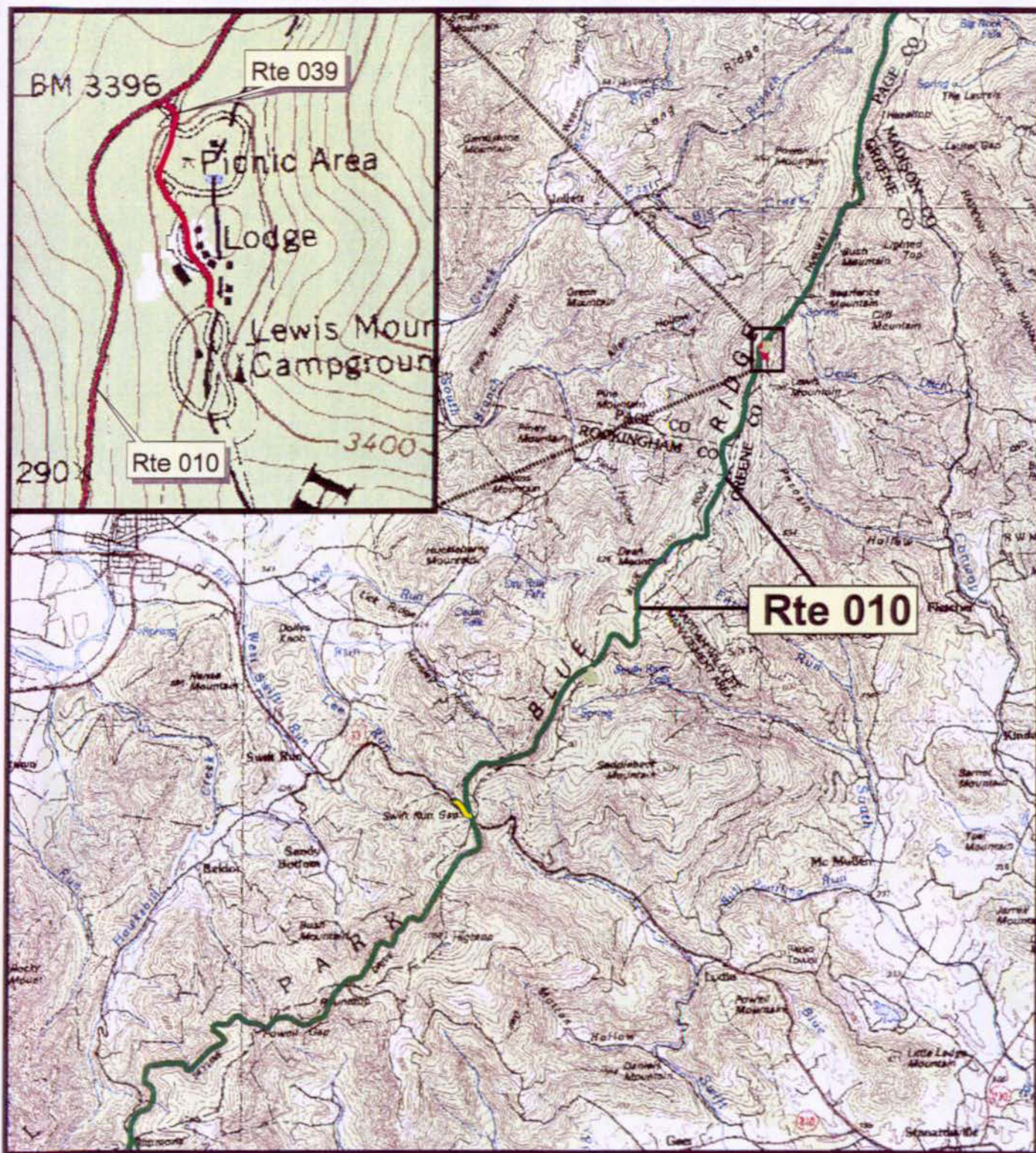

PCR Excellent

Good

Fair

Poor

DCR Poor

\* If the PCR rating is not available for a section, the SCR rating will be displayed

No Rating Data Available\*



SHENANDOAH NATIONAL PARK - 4840  
ROUTE CONDITION  
MAP # 5  
PCR/DCR - Mile by Mile

FUNCTIONAL CLASSIFICATION I, II, VII, VIII ROADS

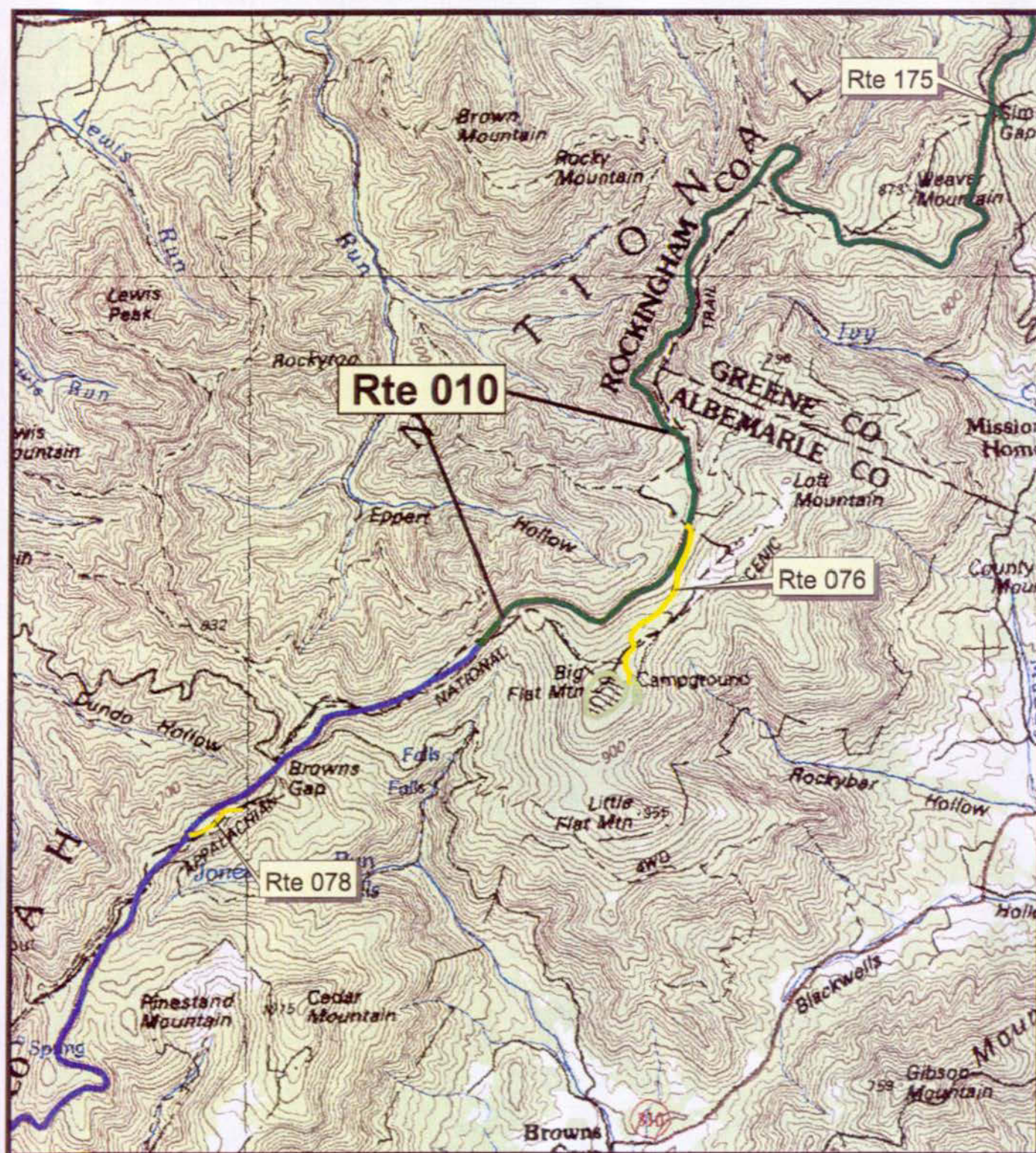

PCR Excellent  Good  Fair  Poor  DCR Poor   
 \* If the PCR rating is not available for a section, the SCR rating will be displayed No Rating Data Available\*



# SHENANDOAH NATIONAL PARK - 4840

## ROUTE CONDITION

### MAP # 6

### PCR/DCR - Mile by Mile

FUNCTIONAL CLASSIFICATION I, II, VII, VIII ROADS

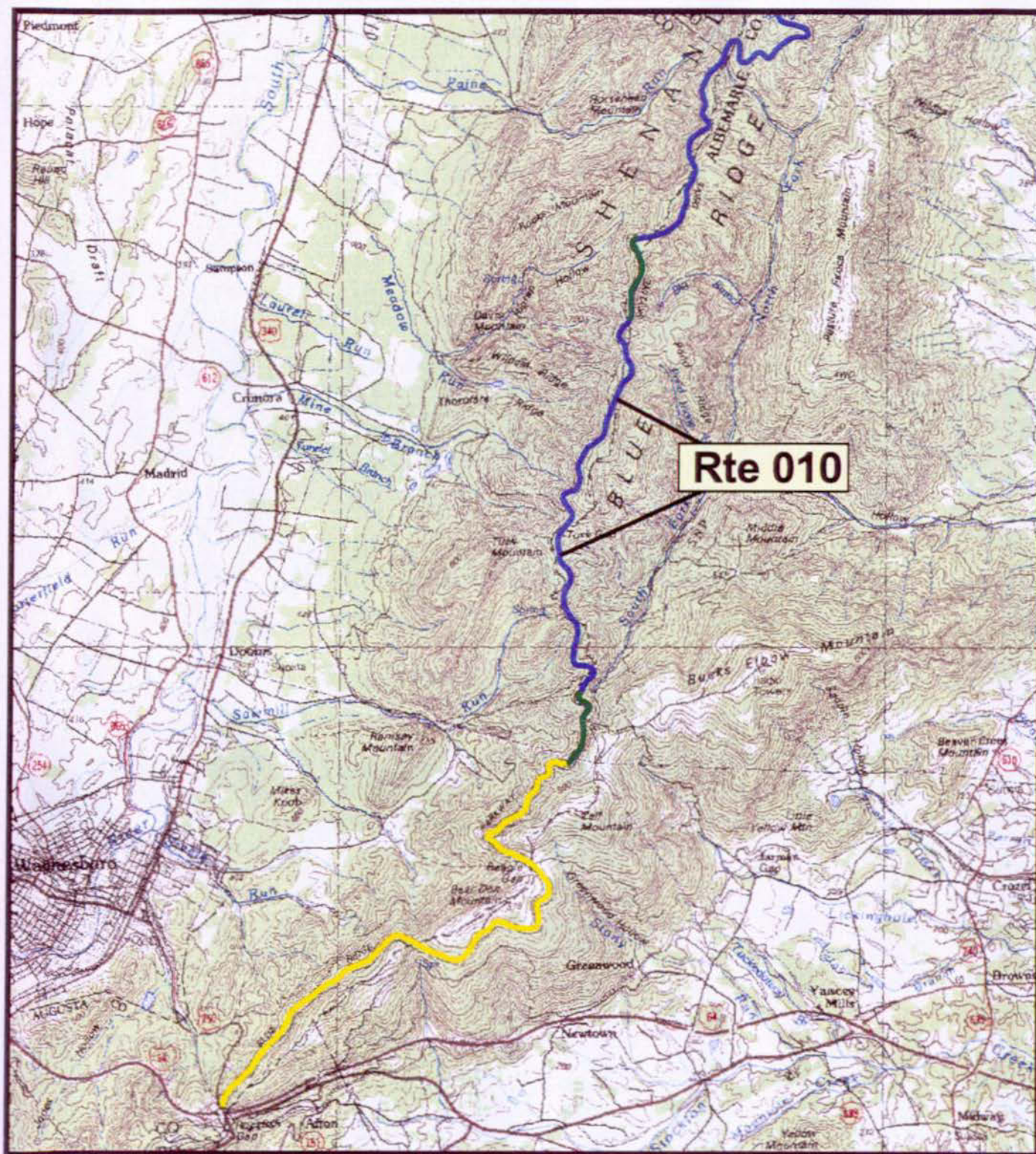

PCR Excellent   Good   Fair   Poor   DCR Poor  

\* If the PCR rating is not available for a section, the SCR rating will be displayed

No Rating Data Available\*



# SHENANDOAH - SHEN - 4840 - ROUTE IDENTIFICATION LIST (NUMERIC)

Shading Color Key:

White = Paved Routes, ARAN Driven

Blue = All Paved Parking Areas

Grey = Paved Routes, ARAN not Driven

Green = All Unpaved Parking Areas

Red Denotes Approximate Mileage

Yellow = Unpaved Routes, ARAN not Driven

RTE #	ROUTE NAME	RTE MI	ROUTE DESCRIPTION	PAVED MILES	UN-PAVED MILES	LANES	FUNC. CLASS
10	Skyline Drive	105.06	From north end to bridge over I-64	105.06		2	1
12	Mathews Arm Entrance Road	0.70	From Rte 10 MP 22.4 to intersection of Rte 501 and 413	0.70		2	1
30	Lower Panorama	0.25	From US Rte 211 to restaurant lower level	0.25		2	1
31	Upper Panorama	0.27	From Rte 10 to restaurant upper level	0.27		2	1
32	Skyland Upper Loop	0.82	From Rte 10 to Rte 10	0.82		2	1
33	Skyland Lower Loop	1.56	From Rte 32 to Rte 32	1.56		2	1
34	Big Meadows Entrance Road	0.72	From Rte 10 to intersection of Rte 531 and 961	0.72		2	1
36	Big Meadows Maintenance Access and Trailer Dump	0.70	From Rte 34 to Maintenance Area	0.70		2	1
37	Big Meadows Waste Water Treatment Plant (WWTP) Access	0.34	From Rte 34 to WWTP	0.34		2	1
38	Big Meadows Visitor Center Access Road	0.26	From Rte 10 to Rte 34	0.26		2	1
39	Lewis Mountain Entrance Road	0.24	From Rte 10 to campground	0.24		2	1
40	Swift Run Skyline Drive Exit	0.28	From Rte 10 to US Rte 33	0.28		1	1
41	Swift Run Skyline Drive Access	0.28	From US Rte 33 to Rte 10	0.28		2	1
76	Loft Mountain Access	1.26	From Rte 10 to picnic area and campground	1.26		2	1
78	Dundo Area Campground	0.35	From Rte 10 to end of loop	0.35		2	1
100	North Entrance Residence	0.10	From Criser Road to Rte 10	0.10		2	2
102	Dickey Ridge Maintenance Storage Access Road	0.16	From Rte 902 around loop	0.16		2	2
103	Shenk Hollow (State Rte 658)	0.70	From US Rte 211 to boundary		0.70	2	2
104	Headquarters Access Road	0.30	From US Rte 211 to Maintenance Yard fence	0.30		2	2
105	Headquarters Residence Road	0.38	From Rte 104 to end of loop	0.38		2	2
106	Headquarters Super's Residence/Office	0.08	From Rte 104 to end	0.08		2	2
107	Piney River Area	0.49	From Rte 10 to residence	0.49		2	2
130	Jewell Hollow Access Road	0.45	From US Rte 211 to boundary at VA Rte 669		0.45	1	2
175	Simmons Gap Area	0.16	From Rte 10 to Residence and Maintenance Area	0.16		2	2
176	Loft Mountain Residence	0.13	From Rte 993 to Residences		0.13	1	2
400	Snead Road	0.76	From Rte 10 to end		0.76	1	5
401	Dickey Ridge Reservoir Road	0.97	From Rte 400 to Reservoir		0.97	1	5
402	Dickey Ridge Pumphouse Road	0.10	From Rte 400 to Pumphouse		0.10	1	5
403	Lands Run Road	1.90	From Rte 10 MP 9.3 to Park Boundary		1.90	1	5
404	Compton Gap Road	0.50	From Rte 10 MP 10.3 to Rte 406		0.50	1	5
405	Indian Run Shelter Road	0.36	From Rte 404 to Shelter		0.36	1	5
406	Dickey Ridge Springhouse Road	0.65	From Rte 404 to Springhouse		0.65	1	5



# SHENANDOAH - SHEN - 4840 - ROUTE IDENTIFICATION LIST (NUMERIC)

Shading Color Key:

White = Paved Routes, ARAN Driven

Blue = All Paved Parking Areas

Grey = Paved Routes, ARAN not Driven

Green = All Unpaved Parking Areas

Red Denotes Approximate Mileage

Yellow = Unpaved Routes, ARAN not Driven

RTE #	ROUTE NAME	RTE MI	ROUTE DESCRIPTION	PAVED MILES	UN-PAVED MILES	LANES	FUNC. CLASS
409	Gravel Springs Road	0.40	From Rte 10 MP 17.7 to Shelter		0.40	1	5
410	Hogback Radio Road	0.17	From Rte 10 to Radio Tower		0.17	1	5
411	Range View Cabin Road	0.54	From Rte 107 to Cabin		0.54	1	5
412	Mathews Arm Administrative Road	0.75	From Rte 501 to Wilderness		0.75	1	5
413	Mathews Arm Wastewater Treatment Plant Road	0.68	From Rte 12 to Plant	0.24	0.44	1	5
414	Mathews Arm Pumphouse Road	0.24	From Rte 413 to Pumphouse		0.24	1	5
416	Elkwallow Storage Road	0.10	From Rte 10 MP 24.4 to Storage		0.10	1	5
417	Keyser Run Road	4.37	From Rte 10 MP 20.4 to Parking Area		4.37	1	5
418	Piney River Reservoir	0.16	From Rte 107 to Reservoir		0.16	1	5
419	Byrds Nest 4	0.40	From Rte 10 MP 28.2 to Shelter		0.40	1	5
420	Pass MT Springhouse	0.31	From Rte 10 MP 30.3 to Springhouse		0.31	1	5
421	Pass MT Shelter	1.52	From Rte 10 MP 31.5 to Shelter		1.52	1	5
422	Panorama Reservoir	0.08	From Rte 421 to Reservoir		0.08	1	5
423	Headquarters Reservoir Road	0.26	From Rte 106 to Reservoir		0.26	1	5
430	Panorama Well	0.25	From US Rte 211 to well		0.25	1	5
432	Hazel Mount Road	0.34	From Rte 10 MP 33.7 to Wilderness		0.34	1	5
433	Byrd Nest 3	0.38	From Rte 10 MP 33.9 to Shelter		0.38	1	5
434	Pinnacles Storage	0.04	From Rte 10 MP 37.2 to Storage Area		0.04	1	5
435	Shenandoah Resource and Management Center	0.06	From Rte 10 MP 37.2 to residences on right	0.06	0.00	2	5
436	Pinnacles Reservoir	0.19	From Rte 435 to Reservoir		0.19	1	5
437	Skyland Fire Road	0.25	From Rte 33 to park boundary (VA 672)		0.25	1	5
438	Skyland Reservoir Road	0.08	From Rte 33 to Reservoir		0.08	1	5
439	Skyland stables and WWTP	0.26	From Rte 32 to Plant	0.26		2	5
440	Skyland Upper Well Pump	0.05	From Rte 33 to Pump		0.05	1	5
441	Bushy Top Telephone Road	0.22	From Rte 33 to new building		0.22	1	5
442	Old Rag Fire Road	5.20	From Rte 10 MP 43.00 to Rte 443		5.20	1	5
443	Berry Hollow Fire Road	0.85	From Rte 444, 442 to boundary at VA 600		0.85	1	5
444	Weakley Hollow	2.33	From Rte 442, 443 north to boundary		2.33	1	5
445	White Oak Ranger Station	0.05	From Rte 442 to Ranger Station		0.05	1	5
446	Old Rag Shelter	0.40	From Rte 443 to Shelter		0.40	1	5
447	Ragged Run	3.00	From State Rte 645 to Shelter		3.00	1	5
448	White Oak Canyon	1.70	From Rte 10 MP 45 to Stream		1.70	1	5
449	Birds Nest 2	0.88	From Rte 10 MP 47.1 to Shelter		0.88	1	5
450	Rock Spring Cabin	0.35	From Rte 10 MP 47.8 to Cabin		0.35	1	5
451	Redgate Road	4.82	From Rte 10 MP 49.2 to Boundary West (VA 611)		4.82	1	5
452	Rose River Road	6.50	From Rte 10 MP 49.2 to Boundary East (VA 670)		6.50	1	5
453	Big Meadows Air Quality Road	0.14	From Rte 36 to air quality station		0.14	1	5
454	Big Meadows Reservoir Access	0.11	From Rte 34 to Reservoir		0.11	1	5
455	Rapidan Road	7.49	From Rte 10 MP 51.2 to Boundary		7.49	1	5
456	Big Meadows Storage and Wells	0.52	From Rte 445 to end of loop		0.52	1	5
457	Camp Hoover	0.93	From Rte 445 to Camp Hoover		0.93	1	5



# SHENANDOAH - SHEN - 4840 - ROUTE IDENTIFICATION LIST (NUMERIC)

Shading Color Key:

White = Paved Routes, ARAN Driven

Blue = All Paved Parking Areas

Grey = Paved Routes, ARAN not Driven

Green = All Unpaved Parking Areas

Red Denotes Approximate Mileage

Yellow = Unpaved Routes, ARAN not Driven

RTE #	ROUTE NAME	RTE MI	ROUTE DESCRIPTION	PAVED MILES	UN-PAVED MILES	LANES	FUNC. CLASS
460	Chapman Mountain Road	0.50	From Rte 455 to Boundary		0.50	1	5
461	Lewis Spring Pumphouse	0.27	From Rte 10 MP 51.3 to Pumphouse		0.27	1	5
462	Tanners-Ridge Road	1.17	From Rte 10 MP 51.6 to Boundary at VA 682		1.17	1	5
463	Big Meadows Residence Road	0.26	From Rte 34 to end	0.26	0.00	2	5
464	Beafence Shelter Access	0.50	From Rte 10 MP 56.8 to Shelter		0.50	1	5
465	Pocosin Road	2.52	From Rte 10 MP 59.5 to Boundary		2.52	1	5
466	South River Storage	0.05	From Rte 10 MP 61.5 to Storage		0.05	1	5
467	Dry Run Falls Road	2.05	From Rte 10 MP 62.6 to Boundary West		2.05	1	5
468	South River Road	1.40	From Rte 10 MP 62.6 to Boundary East		1.40	1	5
469	Deans Cemetery Road	0.11	From Rte 10 MP 63.0 to Cemetery		0.11	1	5
470	South River Shelter	0.50	From Rte 10 MP 63.0 to Shelter		0.50	1	5
472	Shipp Cemetery	0.10	North side		0.10	1	5
475	Maiden Cemetery	0.27	From Rte 628 to Cemetery		0.27	1	5
476	Lower Swift Run Storage	0.46	From US Rte 33 to US Rte 33 (Old US Rte 33)		0.46	1	5
477	Swift Run Stone Storage	0.18	From US Rte 33 to Storage		0.18	1	5
478	Swift Run Spring House	0.17	From Rte 477 to Spring House		0.17	1	5
479	Smith Roach Gap	0.79	From Rte 10 MP 68.6 to Park Boundary		0.79	1	5
480	High Top Shelter	0.80	From Rte 479 to Shelter		0.80	1	5
481	Eaton Hollow Storage	0.11	From Rte 10 MP 70.6 to Storage Area		0.11	1	5
482	Beldore Hollow Road	1.45	From Rte 10 to West Boundary		1.45	1	5
483	Simmons Gap Road East	0.70	From Route 175 to East Boundary		0.70	1	5
484	Pinefield Shelter	0.05	From Rte 10 MP 75.3 to Shelter		0.05	1	5
485	Loft Mountain Pumphouse	0.40	From Rte 10 MP 79.3 to pumphouse		0.40	1	5
486	Ivey Creek Shelter	0.40	From Rte 485 to Shelter		0.40	1	5
487	Loft Mountain WWTP	0.23	Wayside parking to treatment plant		0.23	1	5
488	Madison Run	5.03	From Rte 10 MP 82.9 to Boundary		5.03	1	5
489	Browns Gap Road	3.20	From Rte 10 MP 82.9 to Park Boundary		3.20	1	5
490	Black Rock Shelter	0.80	From Skyland Drive to Shelter		0.80	1	5
491	North Fork Mormons River Road	1.05	From Rte 10 MP 87.4 to Boundary		1.05	1	5
492	Gasline Road	1.80	From Rte 10 MP 96.2 to South Bondary		1.80	1	5
493	Bucks Elbow	0.60	From Rte 10 MP 96.7 to Boundary		0.60	1	5
494	Sawmill Run Access	0.10	From Boundary at VA Rte 619 to end		0.10	1	5
496	Conway River Road	1.00	From Rte 10 MP 55.1 to Boundary		1.00	1	5
497	South River Falls Road	0.90	From Rte 468 to Falls		0.90	1	5
498	South Fork Mormons River Road	2.80	From MP 96.8 to Boundary		2.80	1	5
500	Dickey Ridge Picnic Road	0.38	From Rte 902 to Rte 10	0.38		2	3
501	Mathews Arm Campground Road	2.28	From Rte 12 to end of loop	2.28		1	3
502	Elkwallow Picnic Loop	0.63	From Rte 10 to Rte 10	0.63		2	3
524	Loft Mountain Picnic Area	0.37	From Rte 76 to Picnic Area	0.37		2	3
525	Loft Mountain Campground	5.72	From Rte 76 to Campground	5.72		1	3
530	Pinnacles Picnic Access	1.03	From Rte 10 to Rte 10	1.03		1	3
531	Big Meadows New Campground	3.74	From Rte 34 to end of loop	3.74		1	3
532	Big Meadows Old Campground	1.80	From Rte 531 to end of loop	1.80		1	3
533	Big Meadows Picnic Loop	0.99	From Rte 531 to end of loop	0.99		1	3
534	Lewis Mountain Campground	0.49	From Rte 39 to end of loop	0.49		1	3



# SHENANDOAH - SHEN - 4840 - ROUTE IDENTIFICATION LIST (NUMERIC)

Shading Color Key:

White = Paved Routes, ARAN Driven

Blue = All Paved Parking Areas

Grey = Paved Routes, ARAN not Driven

Green = All Unpaved Parking Areas

Red Denotes Approximate Mileage

Yellow = Unpaved Routes, ARAN not Driven

RTE #	ROUTE NAME	RTE MI	ROUTE DESCRIPTION	PAVED MILES	UN-PAVED MILES	LANES	FUNC. CLASS
535	Lewis Mountain Picnic Area	0.51	From Rte 39 to Rte 39	0.51		1	3
536	South River Picnic	1.06	From Rte 10 MP 62.8 to Rte 10	1.06		1	3
901	Lands Run Parking	-	At Rte 10 MP 9.2 right side	-	-	-	-
902	Compton Gap Parking	-	At Rte 10 MP 10.5 left side	-	-	-	-
903	Jenkins Gap Parking	-	At Rte 10 MP 12.4 right side	-	-	-	-
904	Parking at MP 15.9	-	At Rte 10 MP 15.9 left side	-	-	-	-
905	Gravel Springs Gap Parking	-	At Rte 10 MP 17.8 left side	-	-	-	-
906	Keyser Run Parking	-	At Rte 10 MP 19.5 left side	-	-	-	-
907	Parking at MP 21.1	-	At Rte 10 MP 21.1 right side	-	-	-	-
908	Elkwallow Wayside Loop	-	At Rte 10 MP 24.0 right side	-	-	-	-
909	Thornton River Parking	-	At Rte 10 MP 25.4 left side	-	-	-	-
910	Parking at MP 26.7	-	At Rte 10 MP 26.7 right side	-	-	-	-
911	Branch Trail Parking	-	At Rte 10 MP 28.1 left side	-	-	-	-
912	Traces Nature Trail Parking	-	At Rte 12 right side	-	-	-	-
913	Headquarters Maintenance Area	-	At end of Rte 104	-	-	-	-
914	I & M Building Parking	-	At Rte 104 right side	-	-	-	-
915	Headquarters Admin Parking	-	At intersection of US Rte 211 and Rte 104	-	-	-	-
916	Headquarters Telephone Road and Parking	-	At end of Rte 104 on left side	-	-	-	-
917	Meadow Spring Parking Area	-	At Rte 10 MP 33.4 left side	-	-	-	-
918	Parking at MP 37.8	-	At Rte 10 MP 37.8 right side	-	-	-	-
919	Skyland Lodge Upper Parking	-	From Rte 32 to Rte 32	-	-	-	-
920	Skyland Lodge Lower Parking	-	From Rte 33 to Rte 33	-	-	-	-
921	White Oak Falls Trail Parking	-	At Rte 10 MP 42.5 left side	-	-	-	-
922	Limberlost Trail Parking	-	At Rte 10 MP 43 left side	-	-	-	-
923	Upper Hawksbill Parking Area	-	At Rte 10 MP 46.6 right side	-	-	-	-
924	Rock Spring Cabin Parking	-	At Rte 10 MP 48.0 right side	-	-	-	-
925	Big Meadows Parking	-	Between Rte 10, 34 & 38	-	-	-	-
926	Big Meadows Lodge Parking (Loop)	-	At end of Rte 34	-	-	-	-
927	Rapidan Road Parking	-	At Rte 10 MP 51.1 left side	-	-	-	-
928	Parking at MP 51.3	-	At Rte 10 MP 51.3 right side	-	-	-	-
929	Milam Gap Parking	-	At Rte 10 MP 52.7 right side	-	-	-	-
930	Bootens Gap Parking	-	At Rte 10 MP 55.1 left side	-	-	-	-
931	Bearfence Mountain Parking Area	-	At Rte 10 MP 56.4 right side	-	-	-	-
932	Parking at MP 56.8	-	At Rte 10 MP 56.8 right side	-	-	-	-
933	Lewis Mountain Parking	-	At Rte 39 right side	-	-	-	-
934	Deans Cemetery Parking	-	At Rte 10 MP 63.2 right side	-	-	-	-
935	Hightop Mountain Parking Area	-	At Rte 10 MP 66.6 right side	-	-	-	-
936	Simmons Gap Ranger and Maintenance Parking	-	At Rte 10 MP 73.0 left side	-	-	-	-



# SHENANDOAH - SHEN - 4840 - ROUTE IDENTIFICATION LIST (NUMERIC)

Shading Color Key:

White = Paved Routes, ARAN Driven

Blue = All Paved Parking Areas

Grey = Paved Routes, ARAN not Driven

Green = All Unpaved Parking Areas

Red Denotes Approximate Mileage

Yellow = Unpaved Routes, ARAN not Driven

RTE #	ROUTE NAME	RTE MI	ROUTE DESCRIPTION	PAVED MILES	UN-PAVED MILES	LANES	FUNC. CLASS
937	Loft Mountain Sewage Disposal	-	At Rte 76 on right side	-	-	-	-
938	Loft Mountain Camp Store and Residence Parking	-	At Rte 76 on left side	-	-	-	-
939	Loft Mountain Amphitheater Parking	-	At Rte 76 on right side	-	-	-	-
940	Loft Mountain Information Center	-	At Rte 10 MP 79.5 right side	-	-	-	-
941	Doyles River Parking	-	At Rte 10 MP 81.1 left side	-	-	-	-
942	Brown Gap Parking	-	At Rte 10 MP 82.9 right side	-	-	-	-
943	Jones Run Parking Area	-	At Rte 10 MP 84.1 left side	-	-	-	-
944	Blackrock Summit Parking Area	-	At Rte 10 MP 84.8 right side	-	-	-	-
945	Blackrock Gap Parking Area	-	At Rte 10 MP 87.4 right side	-	-	-	-
946	Riprap Trail Parking Area	-	At Rte 10 MP 90.0 right side	-	-	-	-
947	Wildcat Ridge Parking Area	-	At Rte 10 MP 92.0 right side	-	-	-	-
948	Turk Gap Parking Area	-	At Rte 10 MP 94.2 left side	-	-	-	-
949	Jarman Gap Parking Area	-	At Rte 10 MP 96.7 left side	-	-	-	-
950	Admin Rear Parking	-	From Rte 104	-	-	-	-
951	Rte 032 Parking	-	From Rte 032	-	-	-	-
1001	Shenandoah Valley Overlook	-	At Rte 10 MP 2.8 right side	-	-	-	-
1002	Dickey Ridge Visitor Center	-	At Rte 10 MP 4.6 right side	-	-	-	-
1003	Signal Knob Overlook	-	At Rte 10 MP 5.7 right side	-	-	-	-
1004	Gooney Run Overlook	-	At Rte 10 MP 6.8 right side	-	-	-	-
1005	Gooney Manor Overlook	-	At Rte 10 MP 7.3 right side	-	-	-	-
1006	Indian Run Overlook	-	At Rte 10 MP 10.7 left side	-	-	-	-
1007	Jenkins Gap Overlook	-	At Rte 10 MP 12.5 left side	-	-	-	-
1008	Hogwallow Flats Overlook	-	At Rte 10 MP 13.8 left side	-	-	-	-
1009	Browntown Valley Overlook	-	At Rte 10 MP 15.0 right side	-	-	-	-
1010	Range View Overlook	-	At Rte 10 MP 17.2 left side	-	-	-	-
1011	Gimlet Ridge Overlook	-	At Rte 10 MP 18.5 right side	-	-	-	-
1012	Mount Marshall Overlook	-	At Rte 10 MP 19.1 left side	-	-	-	-
1013	Little Hogback Overlook	-	At Rte 10 MP 19.8 right side	-	-	-	-
1014	Little Devils Stairs Overlook	-	At Rte 10 MP 20.2 left side	-	-	-	-
1015	Hogback Overlook	-	At Rte 10 MP 20.9 right side	-	-	-	-
1016	Rattlesnake Point Overlook	-	At Rte 10 MP 21.9 left side	-	-	-	-
1017	Jeremys Run Overlook	-	At Rte 10 MP 26.4 right side	-	-	-	-
1018	Thornton Hollow Overlook	-	At Rte 10 MP 27.6 left side	-	-	-	-
1019	Beahms Gap Overlook	-	At Rte 10 MP 28.4 right side	-	-	-	-
1020	Pass Mountain Overlook	-	At Rte 10 MP 30.1 right side	-	-	-	-
1021	Tunnel Parking Overlook	-	At Rte 10 MP 32.2 left side	-	-	-	-
1022	Buck Hollow Overlook	-	At Rte 10 MP 32.8 left side	-	-	-	-
1023	Hazel Mountain Overlook	-	At Rte 10 MP 33.0 left side	-	-	-	-
1024	Pinnacle Overlook	-	At Rte 10 MP 35.0 left side	-	-	-	-
1025	Jewell Hollow Overlook	-	At Rte 10 MP 36.4 right side	-	-	-	-



# SHENANDOAH - SHEN - 4840 - ROUTE IDENTIFICATION LIST (NUMERIC)

Shading Color Key:

White = Paved Routes, ARAN Driven

Blue = All Paved Parking Areas

Grey = Paved Routes, ARAN not Driven

Green = All Unpaved Parking Areas

Red Denotes Approximate Mileage

Yellow = Unpaved Routes, ARAN not Driven

RTE #	ROUTE NAME	RTE MI	ROUTE DESCRIPTION	PAVED MILES	UN-PAVED MILES	LANES	FUNC. CLASS
1026	Stony Man Mountain Overlook	-	At Rte 10 MP 38.6 right side	-	-	-	-
1027	Hemlock Springs Overlook	-	At Rte 10 MP 39.7 left side	-	-	-	-
1028	Thorofare Mountain Overlook	-	At Rte 10 MP 40.5 left side	-	-	-	-
1029	Stony Man Mountain Nature Trail Parking	-	At Rte 32 right side	-	-	-	-
1030	Timber Hollow Overlook	-	At Rte 10 MP 43.3 right side	-	-	-	-
1031	Crescent Rock Overlook	-	At Rte 10 MP 44.3 right side	-	-	-	-
1032	Spitler Knoll Overlook	-	At Rte 10 MP 48.1 right side	-	-	-	-
1033	Franklin Cliffs Overlook	-	At Rte 10 MP 49.0 right side	-	-	-	-
1034	Fishers Gap Overlook	-	At Rte 10 MP 49.3 right side	-	-	-	-
1035	Park Hollow Falls Parking Area	-	At Rte 10 MP 50.5 left side	-	-	-	-
1036	Tanners Ridge Overlook	-	At Rte 10 MP 51.5 right side	-	-	-	-
1037	Naked Creek Overlook	-	At Rte 10 MP 53.3 right side	-	-	-	-
1038	Hazeltop Ridge Overlook	-	At Rte 10 MP 54.4 right side	-	-	-	-
1039	The Point Overlook	-	At Rte 10 MP 55.6 right side	-	-	-	-
1040	The Oaks Overlook	-	At Rte 10 MP 59.1 right side	-	-	-	-
1041	Baldface Mountain Overlook	-	At Rte 10 MP 61.3 right side	-	-	-	-
1042	South River Overlook	-	At Rte 10 MP 62.7 left side	-	-	-	-
1043	Hensley Hollow Overlook	-	At Rte 10 MP 64.4 right side	-	-	-	-
1044	Swift Run Overlook	-	At Rte 10 MP 67.2 right side	-	-	-	-
1045	Sandy Bottom Overlook	-	At Rte 10 MP 67.8 right side	-	-	-	-
1046	Smith Roach Gap Parking	-	At Rte 10 MP 68.6 left side	-	-	-	-
1047	Bacon Hollow Overlook	-	At Rte 10 MP 69.2 left side	-	-	-	-
1048	Eaton Hollow Overlook	-	At Rte 10 MP 70.6 right side	-	-	-	-
1049	Rocky Mount Overlook	-	At Rte 10 MP 71.2 right side	-	-	-	-
1050	Beldore Hollow Overlook	-	At Rte 10 MP 72.2 right side	-	-	-	-
1051	Loft Mountain Overlook	-	At Rte 10 MP 74.4 left side	-	-	-	-
1052	Two Mile Run Overlook	-	At Rte 10 MP 76.4 right side	-	-	-	-
1053	Brown Mount Overlook	-	At Rte 10 MP 76.9 right side	-	-	-	-
1054	Ivy Creek Overlook	-	At Rte 10 MP 77.6 left side	-	-	-	-
1055	Rocky Top Overlook	-	At Rte 10 MP 78.2 right side	-	-	-	-
1056	Big Run Overlook	-	At Rte 10 MP 81.2 right side	-	-	-	-
1057	Doyles River Overlook	-	At Rte 10 MP 81.9 left side	-	-	-	-
1058	Dundo Overlook	-	At Rte 10 MP 83.7 right side	-	-	-	-
1059	Trayfoot Mountain Overlook	-	At Rte 10 MP 86.8 left side	-	-	-	-
1060	Horsehead Overlook	-	At Rte 10 MP 88.6 right side	-	-	-	-
1061	Riprap Overlook	-	At Rte 10 MP 91.4 right side	-	-	-	-
1062	Mormons River Overlook	-	At Rte 10 MP 91.9 left side	-	-	-	-
1063	Crimora Lake Overlook	-	At Rte 10 MP 92.5 right side	-	-	-	-
1064	Turk Mountain Overlook	-	At Rte 10 MP 93.6 right side	-	-	-	-
1065	Sawmill Run Overlook	-	At Rte 10 MP 95.3 right side	-	-	-	-
1066	Sawmill Ridge Overlook	-	At Rte 10 MP 95.8 right side	-	-	-	-
1067	Calf Mountain Overlook	-	At Rte 10 MP 98.9 right side	-	-	-	-
1068	Beagle Gap Overlook	-	At Rte 10 MP 99.7 left side	-	-	-	-
1069	McCormick Gap Overlook	-	At Rte 10 MP 102.3 right side	-	-	-	-



# SHENANDOAH - SHEN - 4840 - ROUTE IDENTIFICATION LIST (ALPHABETIC)

Shading Color Key:

White = Paved Routes, ARAN Driven

Blue = All Paved Parking Areas

Grey = Paved Routes, ARAN not Driven

Green = All Unpaved Parking Areas

Red Denotes Approximate Mileage

Yellow = Unpaved Routes, ARAN not Driven

RTE #	ROUTE NAME	RTE MI	ROUTE DESCRIPTION	PAVED MILES	UN-PAVED MILES	LANES	FUNC. CLASS
950	Admin Rear Parking	-	From Rte 104	-	-	-	-
1047	Bacon Hollow Overlook	-	At Rte 10 MP 69.2 left side	-	-	-	-
1041	Baldface Mountain Overlook	-	At Rte 10 MP 61.3 right side	-	-	-	-
464	Beafence Shelter Access	0.50	From Rte 10 MP 56.8 to Shelter		0.50	1	5
1068	Beagle Gap Overlook	-	At Rte 10 MP 99.7 left side	-	-	-	-
1019	Beahms Gap Overlook	-	At Rte 10 MP 28.4 right side	-	-	-	-
931	Bearfence Mountain Parking Area	-	At Rte 10 MP 56.4 right side	-	-	-	-
1050	Beldore Hollow Overlook	-	At Rte 10 MP 72.2 right side	-	-	-	-
482	Beldore Hollow Road	1.45	From Rte 10 to West Boundary		1.45	1	5
443	Berry Hollow Fire Road	0.85	From Rte 444, 442 to boundary at VA 600		0.85	1	5
453	Big Meadows Air Quality Road	0.14	From Rte 36 to air quality station		0.14	1	5
34	Big Meadows Entrance Road	0.72	From Rte 10 to intersection of Rte 531 and 961	0.72		2	1
926	Big Meadows Lodge Parking (Loop)	-	At end of Rte 34	-	-	-	-
36	Big Meadows Maintenance Access and Trailer Dump	0.70	From Rte 34 to Maintenance Area	0.70		2	1
531	Big Meadows New Campground	3.74	From Rte 34 to end of loop	3.74		1	3
532	Big Meadows Old Campground	1.80	From Rte 531 to end of loop	1.80		1	3
925	Big Meadows Parking	-	Between Rte 10, 34 & 38	-	-	-	-
533	Big Meadows Picnic Loop	0.99	From Rte 531 to end of loop	0.99		1	3
454	Big Meadows Reservoir Access	0.11	From Rte 34 to Reservoir		0.11	1	5
463	Big Meadows Residence Road	0.26	From Rte 34 to end	0.26	0.00	2	5
456	Big Meadows Storage and Wells	0.52	From Rte 445 to end of loop		0.52	1	5
38	Big Meadows Visitor Center Access Road	0.26	From Rte 10 to Rte 34	0.26		2	1
37	Big Meadows Waste Water Treatment Plant (WWTP) Access	0.34	From Rte 34 to WWTP	0.34		2	1
1056	Big Run Overlook	-	At Rte 10 MP 81.2 right side	-	-	-	-
449	Birds Nest 2	0.88	From Rte 10 MP 47.1 to Shelter		0.88	1	5
490	Black Rock Shelter	0.80	From Skyland Drive to Shelter		0.80	1	5
945	Blackrock Gap Parking Area	-	At Rte 10 MP 87.4 right side	-	-	-	-
944	Blackrock Summit Parking Area	-	At Rte 10 MP 84.8 right side	-	-	-	-
930	Bootens Gap Parking	-	At Rte 10 MP 55.1 left side	-	-	-	-
911	Branch Trail Parking	-	At Rte 10 MP 28.1 left side	-	-	-	-
942	Brown Gap Parking	-	At Rte 10 MP 82.9 right side	-	-	-	-
1053	Brown Mount Overlook	-	At Rte 10 MP 76.9 right side	-	-	-	-
489	Browns Gap Road	3.20	From Rte 10 MP 82.9 to Park Boundary		3.20	1	5
1009	Browntown Valley Overlook	-	At Rte 10 MP 15.0 right side	-	-	-	-
1022	Buck Hollow Overlook	-	At Rte 10 MP 32.8 left side	-	-	-	-



# SHENANDOAH - SHEN - 4840 - ROUTE IDENTIFICATION LIST (ALPHABETIC)

Shading Color Key:

White = Paved Routes, ARAN Driven

Blue = All Paved Parking Areas

Grey = Paved Routes, ARAN not Driven

Green = All Unpaved Parking Areas

Red Denotes Approximate Mileage

Yellow = Unpaved Routes, ARAN not Driven

RTE #	ROUTE NAME	RTE MI	ROUTE DESCRIPTION	PAVED MILES	UN-PAVED MILES	LANES	FUNC. CLASS
493	Bucks Elbow	0.60	From Rte 10 MP 96.7 to Boundary		0.60	1	5
441	Bushy Top Telephone Road	0.22	From Rte 33 to new building		0.22	1	5
433	Byrd Nest 3	0.38	From Rte 10 MP 33.9 to Shelter		0.38	1	5
419	Byrds Nest 4	0.40	From Rte 10 MP 28.2 to Shelter		0.40	1	5
1067	Calf Mountain Overlook	-	At Rte 10 MP 98.9 right side	-	-	-	-
457	Camp Hoover	0.93	From Rte 445 to Camp Hoover		0.93	1	5
460	Chapman Mountain Road	0.50	From Rte 455 to Boundary		0.50	1	5
902	Compton Gap Parking	-	At Rte 10 MP 10.5 left side	-	-	-	-
404	Compton Gap Road	0.50	From Rte 10 MP 10.3 to Rte 406		0.50	1	5
496	Conway River Road	1.00	From Rte 10 MP 55.1 to Boundary		1.00	1	5
1031	Crescent Rock Overlook	-	At Rte 10 MP 44.3 right side	-	-	-	-
1063	Crimora Lake Overlook	-	At Rte 10 MP 92.5 right side	-	-	-	-
934	Deans Cemetery Parking	-	At Rte 10 MP 63.2 right side	-	-	-	-
469	Deans Cemetery Road	0.11	From Rte 10 MP 63.0 to Cemetery		0.11	1	5
102	Dickey Ridge Maintenance Storage Access Road	0.16	From Rte 902 around loop	0.16		2	2
500	Dickey Ridge Picnic Road	0.38	From Rte 902 to Rte 10	0.38		2	3
402	Dickey Ridge Pumpphouse Road	0.10	From Rte 400 to Pumpphouse		0.10	1	5
401	Dickey Ridge Reservoir Road	0.97	From Rte 400 to Reservoir		0.97	1	5
406	Dickey Ridge Springhouse Road	0.65	From Rte 404 to Springhouse		0.65	1	5
1002	Dickey Ridge Visitor Center	-	At Rte 10 MP 4.6 right side	-	-	-	-
1057	Doyles River Overlook	-	At Rte 10 MP 81.9 left side	-	-	-	-
941	Doyles River Parking	-	At Rte 10 MP 81.1 left side	-	-	-	-
467	Dry Run Falls Road	2.05	From Rte 10 MP 62.6 to Boundary West		2.05	1	5
78	Dundo Area Campground	0.35	From Rte 10 to end of loop	0.35		2	1
1058	Dundo Overlook	-	At Rte 10 MP 83.7 right side	-	-	-	-
1048	Eaton Hollow Overlook	-	At Rte 10 MP 70.6 right side	-	-	-	-
481	Eaton Hollow Storage	0.11	From Rte 10 MP 70.6 to Storage Area		0.11	1	5
502	Elkwallow Picnic Loop	0.63	From Rte 10 to Rte 10	0.63		2	3
416	Elkwallow Storage Road	0.10	From Rte 10 MP 24.4 to Storage		0.10	1	5
908	Elkwallow Wayside Loop	-	At Rte 10 MP 24.0 right side	-	-	-	-
1034	Fishers Gap Overlook	-	At Rte 10 MP 49.3 right side	-	-	-	-
1033	Franklin Cliffs Overlook	-	At Rte 10 MP 49.0 right side	-	-	-	-
492	Gasline Road	1.80	From Rte 10 MP 96.2 to South Bondary		1.80	1	5
1011	Gimlet Ridge Overlook	-	At Rte 10 MP 18.5 right side	-	-	-	-
1005	Gooney Manor Overlook	-	At Rte 10 MP 7.3 right side	-	-	-	-
1004	Gooney Run Overlook	-	At Rte 10 MP 6.8 right side	-	-	-	-
905	Gravel Springs Gap Parking	-	At Rte 10 MP 17.8 left side	-	-	-	-
409	Gravel Springs Road	0.40	From Rte 10 MP 17.7 to Shelter		0.40	1	5
432	Hazel Mount Road	0.34	From Rte 10 MP 33.7 to Wilderness		0.34	1	5
1023	Hazel Mountain Overlook	-	At Rte 10 MP 33.0 left side	-	-	-	-
1038	Hazeltop Ridge Overlook	-	At Rte 10 MP 54.4 right side	-	-	-	-
104	Headquarters Access Road	0.30	From US Rte 211 to Maintenance Yard fence	0.30		2	2
915	Headquarters Admin Parking	-	At intersection of US Rte 211 and Rte 104	-	-	-	-



# SHENANDOAH - SHEN - 4840 - ROUTE IDENTIFICATION LIST (ALPHABETIC)

Shading Color Key:

White = Paved Routes, ARAN Driven

Blue = All Paved Parking Areas

Grey = Paved Routes, ARAN not Driven

Green = All Unpaved Parking Areas

Red Denotes Approximate Mileage

Yellow = Unpaved Routes, ARAN not Driven

RTE #	ROUTE NAME	RTE MI	ROUTE DESCRIPTION	PAVED MILES	UN-PAVED MILES	LANES	FUNC. CLASS
913	Headquarters Maintenance Area	-	At end of Rte 104	-	-	-	-
423	Headquarters Reservoir Road	0.26	From Rte 106 to Reservoir	-	0.26	1	5
105	Headquarters Residence Road	0.38	From Rte 104 to end of loop	0.38	-	2	2
106	Headquarters Super's Residence/Office	0.08	From Rte 104 to end	0.08	-	2	2
916	Headquarters Telephone Road and Parking	-	At end of Rte 104 on left side	-	-	-	-
1027	Hemlock Springs Overlook	-	At Rte 10 MP 39.7 left side	-	-	-	-
1043	Hensley Hollow Overlook	-	At Rte 10 MP 64.4 right side	-	-	-	-
480	High Top Shelter	0.80	From Rte 479 to Shelter	-	0.80	1	5
935	Hightop Mountain Parking Area	-	At Rte 10 MP 66.6 right side	-	-	-	-
1015	Hogback Overlook	-	At Rte 10 MP 20.9 right side	-	-	-	-
410	Hogback Radio Road	0.17	From Rte 10 to Radio Tower	-	0.17	1	5
1008	Hogwallow Flats Overlook	-	At Rte 10 MP 13.8 left side	-	-	-	-
1060	Horsehead Overlook	-	At Rte 10 MP 88.6 right side	-	-	-	-
914	I & M Building Parking	-	At Rte 104 right side	-	-	-	-
1006	Indian Run Overlook	-	At Rte 10 MP 10.7 left side	-	-	-	-
405	Indian Run Shelter Road	0.36	From Rte 404 to Shelter	-	0.36	1	5
486	Ivey Creek Shelter	0.40	From Rte 485 to Shelter	-	0.40	1	5
1054	Ivy Creek Overlook	-	At Rte 10 MP 77.6 left side	-	-	-	-
949	Jarman Gap Parking Area	-	At Rte 10 MP 96.7 left side	-	-	-	-
1007	Jenkins Gap Overlook	-	At Rte 10 MP 12.5 left side	-	-	-	-
903	Jenkins Gap Parking	-	At Rte 10 MP 12.4 right side	-	-	-	-
1017	Jeremys Run Overlook	-	At Rte 10 MP 26.4 right side	-	-	-	-
130	Jewell Hollow Access Road	0.45	From US Rte 211 to boundary at VA Rte 669	-	0.45	1	2
1025	Jewell Hollow Overlook	-	At Rte 10 MP 36.4 right side	-	-	-	-
943	Jones Run Parking Area	-	At Rte 10 MP 84.1 left side	-	-	-	-
906	Keyser Run Parking	-	At Rte 10 MP 19.5 left side	-	-	-	-
417	Keyser Run Road	4.37	From Rte 10 MP 20.4 to Parking Area	-	4.37	1	5
901	Lands Run Parking	-	At Rte 10 MP 9.2 right side	-	-	-	-
403	Lands Run Road	1.90	From Rte 10 MP 9.3 to Park Boundary	-	1.90	1	5
534	Lewis Mountain Campground	0.49	From Rte 39 to end of loop	0.49	-	1	3
39	Lewis Mountain Entrance Road	0.24	From Rte 10 to campground	0.24	-	2	1
933	Lewis Mountain Parking	-	At Rte 39 right side	-	-	-	-
535	Lewis Mountain Picnic Area	0.51	From Rte 39 to Rte 39	0.51	-	1	3
461	Lewis Spring Pumphouse	0.27	From Rte 10 MP 51.3 to Pumphouse	-	0.27	1	5
922	Limberlost Trail Parking	-	At Rte 10 MP 43 left side	-	-	-	-
1014	Little Devils Stairs Overlook	-	At Rte 10 MP 20.2 left side	-	-	-	-
1013	Little Hogback Overlook	-	At Rte 10 MP 19.8 right side	-	-	-	-
76	Loft Mountain Access	1.26	From Rte 10 to picnic area and campground	1.26	-	2	1
939	Loft Mountain Amphitheater Parking	-	At Rte 76 on right side	-	-	-	-



# SHENANDOAH - SHEN - 4840 - ROUTE IDENTIFICATION LIST (ALPHABETIC)

Shading Color Key:

White = Paved Routes, ARAN Driven

Blue = All Paved Parking Areas

Grey = Paved Routes, ARAN not Driven

Green = All Unpaved Parking Areas

Red Denotes Approximate Mileage

Yellow = Unpaved Routes, ARAN not Driven

RTE #	ROUTE NAME	RTE MI	ROUTE DESCRIPTION	PAVED MILES	UN-PAVED MILES	LANES	FUNC. CLASS
938	Loft Mountain Camp Store and Residence Parking	-	At Rte 76 on left side	-	-	-	-
525	Loft Mountain Campground	5.72	From Rte 76 to Campground	5.72		1	3
940	Loft Mountain Information Center	-	At Rte 10 MP 79.5 right side	-	-	-	-
1051	Loft Mountain Overlook	-	At Rte 10 MP 74.4 left side	-	-	-	-
524	Loft Mountain Picnic Area	0.37	From Rte 76 to Picnic Area	0.37		2	3
485	Loft Mountain Pumphouse	0.40	From Rte 10 MP 79.3 to pumphouse		0.40	1	5
176	Loft Mountain Residence	0.13	From Rte 993 to Residences		0.13	1	2
937	Loft Mountain Sewage Disposal	-	At Rte 76 on right side	-	-	-	-
487	Loft Mountain WWTP	0.23	Wayside parking to treatment plant		0.23	1	5
30	Lower Panorama	0.25	From US Rte 211 to restaurant lower level	0.25		2	1
476	Lower Swift Run Storage	0.46	From US Rte 33 to US Rte 33 (Old US Rte 33)		0.46	1	5
488	Madison Run	5.03	From Rte 10 MP 82.9 to Boundary		5.03	1	5
475	Maiden Cemetery	0.27	From Rte 628 to Cemetery		0.27	1	5
412	Mathews Arm Administrative Road	0.75	From Rte 501 to Wilderness		0.75	1	5
501	Mathews Arm Campground Road	2.28	From Rte 12 to end of loop	2.28		1	3
12	Mathews Arm Entrance Road	0.70	From Rte 10 MP 22.4 to intersection of Rte 501 and 413	0.70		2	1
414	Mathews Arm Pumphouse Road	0.24	From Rte 413 to Pumphouse		0.24	1	5
413	Mathews Arm Wastewater Treatment Plant Road	0.68	From Rte 12 to Plant	0.24	0.44	1	5
1069	McCormick Gap Overlook	-	At Rte 10 MP 102.3 right side	-	-	-	-
917	Meadow Spring Parking Area	-	At Rte 10 MP 33.4 left side	-	-	-	-
929	Milam Gap Parking	-	At Rte 10 MP 52.7 right side	-	-	-	-
1062	Mormons River Overlook	-	At Rte 10 MP 91.9 left side	-	-	-	-
1012	Mount Marshall Overlook	-	At Rte 10 MP 19.1 left side	-	-	-	-
1037	Naked Creek Overlook	-	At Rte 10 MP 53.3 right side	-	-	-	-
100	North Entrance Residence	0.10	From Criser Road to Rte 10	0.10		2	2
491	North Fork Mormons River Road	1.05	From Rte 10 Mp 87.4 to Boundary		1.05	1	5
442	Old Rag Fire Road	5.20	From Rte 10 MP 43.00 to Rte 443		5.20	1	5
446	Old Rag Shelter	0.40	From Rte 443 to Shelter		0.40	1	5
422	Panorama Reservoir	0.08	From Rte 421 to Reservoir		0.08	1	5
430	Panorama Well	0.25	From US Rte 211 to well		0.25	1	5
1035	Park Hollow Falls Parking Area	-	At Rte 10 MP 50.5 left side	-	-	-	-
904	Parking at MP 15.9	-	At Rte 10 MP 15.9 left side	-	-	-	-
907	Parking at MP 21.1	-	At Rte 10 MP 21.1 right side	-	-	-	-
910	Parking at MP 26.7	-	At Rte 10 MP 26.7 right side	-	-	-	-
918	Parking at MP 37.8	-	At Rte 10 MP 37.8 right side	-	-	-	-
928	Parking at MP 51.3	-	At Rte 10 MP 51.3 right side	-	-	-	-
932	Parking at MP 56.8	-	At Rte 10 MP 56.8 right side	-	-	-	-
1020	Pass Mountain Overlook	-	At Rte 10 MP 30.1 right side	-	-	-	-
421	Pass MT Shelter	1.52	From Rte 10 MP 31.5 to Shelter		1.52	1	5
420	Pass MT Springhouse	0.31	From Rte 10 MP 30.3 to Springhouse		0.31	1	5



# SHENANDOAH - SHEN - 4840 - ROUTE IDENTIFICATION LIST (ALPHABETIC)

Shading Color Key:

White = Paved Routes, ARAN Driven

Blue = All Paved Parking Areas

Grey = Paved Routes, ARAN not Driven

Green = All Unpaved Parking Areas

Red Denotes Approximate Mileage

Yellow = Unpaved Routes, ARAN not Driven

RTE #	ROUTE NAME	RTE MI	ROUTE DESCRIPTION	PAVED MILES	UN-PAVED MILES	LANES	FUNC. CLASS
484	Pinefield Shelter	0.05	From Rte 10 MP 75.3 to Shelter		0.05	1	5
107	Piney River Area	0.49	From Rte 10 to residence	0.49		2	2
418	Piney River Reservoir	0.16	From Rte 107 to Reservoir		0.16	1	5
1024	Pinnacle Overlook	-	At Rte 10 MP 35.0 left side	-	-	-	-
530	Pinnacles Picnic Access	1.03	From Rte 10 to Rte 10	1.03		1	3
436	Pinnacles Reservoir	0.19	From Rte 435 to Reservoir		0.19	1	5
434	Pinnacles Storage	0.04	From Rte 10 MP 37.2 to Storage Area		0.04	1	5
465	Pocosin Road	2.52	From Rte 10 MP 59.5 to Boundary		2.52	1	5
447	Ragged Run	3.00	From State Rte 645 to Shelter		3.00	1	5
411	Range View Cabin Road	0.54	From Rte 107 to Cabin		0.54	1	5
1010	Range View Overlook	-	At Rte 10 MP 17.2 left side	-	-	-	-
455	Rapidan Road	7.49	From Rte 10 MP 51.2 to Boundary		7.49	1	5
927	Rapidan Road Parking	-	At Rte 10 MP 51.1 left side	-	-	-	-
1016	Rattlesnake Point Overlook	-	At Rte 10 MP 21.9 left side	-	-	-	-
451	Redgate Road	4.82	From Rte 10 MP 49.2 to Boundary West (VA 611)		4.82	1	5
1061	Riprap Overlook	-	At Rte 10 MP 91.4 right side	-	-	-	-
946	Riprap Trail Parking Area	-	At Rte 10 MP 90.0 right side	-	-	-	-
450	Rock Spring Cabin	0.35	From Rte 10 MP 47.8 to Cabin		0.35	1	5
924	Rock Spring Cabin Parking	-	At Rte 10 MP 48.0 right side	-	-	-	-
1049	Rocky Mount Overlook	-	At Rte 10 MP 71.2 right side	-	-	-	-
1055	Rocky Top Overlook	-	At Rte 10 MP 78.2 right side	-	-	-	-
452	Rose River Road	6.50	From Rte 10 MP 49.2 to Boundary East (VA 670)		6.50	1	5
951	Rte 032 Parking	-	From Rte 032	-	-	-	-
1045	Sandy Bottom Overlook	-	At Rte 10 MP 67.8 right side	-	-	-	-
1066	Sawmill Ridge Overlook	-	At Rte 10 MP 95.8 right side	-	-	-	-
494	Sawmill Run Access	0.10	From Boundary at VA Rte 619 to end		0.10	1	5
1065	Sawmill Run Overlook	-	At Rte 10 MP 95.3 right side	-	-	-	-
435	Shenandoah Resource and Management Center	0.06	From Rte 10 MP 37.2 to residences on right	0.06	0.00	2	5
1001	Shenandoah Valley Overlook	-	At Rte 10 MP 2.8 right side	-	-	-	-
103	Shenk Hollow (State Rte 658)	0.70	From US Rte 211 to boundary		0.70	2	2
472	Shipp Cemetery	0.10	North side		0.10	1	5
1003	Signal Knob Overlook	-	At Rte 10 MP 5.7 right side	-	-	-	-
175	Simmons Gap Area	0.16	From Rte 10 to Residence and Maintenance Area	0.16		2	2
936	Simmons Gap Ranger and Maintenance Parking	-	At Rte 10 MP 73.0 left side	-	-	-	-
483	Simmons Gap Road East	0.70	From Route 175 to East Boundary		0.70	1	5
437	Skyland Fire Road	0.25	From Rte 33 to park boundary (VA 672)		0.25	1	5
920	Skyland Lodge Lower Parking	-	From Rte 33 to Rte 33	-	-	-	-
919	Skyland Lodge Upper Parking	-	From Rte 32 to Rte 32	-	-	-	-
33	Skyland Lower Loop	1.56	From Rte 32 to Rte 32	1.56		2	1
438	Skyland Reservoir Road	0.08	From Rte 33 to Reservoir		0.08	1	5
439	Skyland stables and WWTP	0.26	From Rte 32 to Plant	0.26		2	5
32	Skyland Upper Loop	0.82	From Rte 10 to Rte 10	0.82		2	1



# SHENANDOAH - SHEN - 4840 - ROUTE IDENTIFICATION LIST (ALPHABETIC)

Shading Color Key:

White = Paved Routes, ARAN Driven

Blue = All Paved Parking Areas

Grey = Paved Routes, ARAN not Driven

Green = All Unpaved Parking Areas

Red Denotes Approximate Mileage

Yellow = Unpaved Routes, ARAN not Driven

RTE #	ROUTE NAME	RTE MI	ROUTE DESCRIPTION	PAVED MILES	UN-PAVED MILES	LANES	FUNC. CLASS
440	Skyland Upper Well Pump	0.05	From Rte 33 to Pump		0.05	1	5
10	Skyline Drive	105.06	From north end to bridge over I-64	105.06		2	1
479	Smith Roach Gap	0.79	From Rte 10 MP 68.6 to Park Boundary		0.79	1	5
1046	Smith Roach Gap Parking	-	At Rte 10 MP 68.6 left side	-	-	-	-
400	Snead Road	0.76	From Rte 10 to end		0.76	1	5
498	South Fork Mormons River Road	2.80	From MP 96.8 to Boundary		2.80	1	5
497	South River Falls Road	0.90	From Rte 468 to Falls		0.90	1	5
1042	South River Overlook	-	At Rte 10 MP 62.7 left side	-	-	-	-
536	South River Picnic	1.06	From Rte 10 MP 62.8 to Rte 10	1.06		1	3
468	South River Road	1.40	From Rte 10 MP 62.6 to Boundary East		1.40	1	5
470	South River Shelter	0.50	From Rte 10 MP 63.0 to Shelter		0.50	1	5
466	South River Storage	0.05	From Rte 10 MP 61.5 to Storage		0.05	1	5
1032	Spittler Knoll Overlook	-	At Rte 10 MP 48.1 right side	-	-	-	-
1029	Stony Man Mountain Nature Trail Parking	-	At Rte 32 right side	-	-	-	-
1026	Stony Man Mountain Overlook	-	At Rte 10 MP 38.6 right side	-	-	-	-
1044	Swift Run Overlook	-	At Rte 10 MP 67.2 right side	-	-	-	-
41	Swift Run Skyline Drive Access	0.28	From US Rte 33 to Rte 10	0.28		2	1
40	Swift Run Skyline Drive Exit	0.28	From Rte 10 to US Rte 33	0.28		1	1
478	Swift Run Spring House	0.17	From Rte 477 to Spring House		0.17	1	5
477	Swift Run Stone Storage	0.18	From US Rte 33 to Storage		0.18	1	5
1036	Tanners Ridge Overlook	-	At Rte 10 MP 51.5 right side	-	-	-	-
462	Tanners-Ridge Road	1.17	From Rte 10 MP 51.6 to Boundary at VA 682		1.17	1	5
1040	The Oaks Overlook	-	At Rte 10 MP 59.1 right side	-	-	-	-
1039	The Point Overlook	-	At Rte 10 MP 55.6 right side	-	-	-	-
1018	Thornton Hollow Overlook	-	At Rte 10 MP 27.6 left side	-	-	-	-
909	Thornton River Parking	-	At Rte 10 MP 25.4 left side	-	-	-	-
1028	Thorofare Mountain Overlook	-	At Rte 10 MP 40.5 left side	-	-	-	-
1030	Timber Hollow Overlook	-	At Rte 10 MP 43.3 right side	-	-	-	-
912	Traces Nature Trail Parking	-	At Rte 12 right side	-	-	-	-
1059	Trayfoot Mountain Overlook	-	At Rte 10 MP 86.8 left side	-	-	-	-
1021	Tunnel Parking Overlook	-	At Rte 10 MP 32.2 left side	-	-	-	-
948	Turk Gap Parking Area	-	At Rte 10 MP 94.2 left side	-	-	-	-
1064	Turk Mountain Overlook	-	At Rte 10 MP 93.6 right side	-	-	-	-
1052	Two Mile Run Overlook	-	At Rte 10 MP 76.4 right side	-	-	-	-
923	Upper Hawksbill Parking Area	-	At Rte 10 MP 46.6 right side	-	-	-	-
31	Upper Panorama	0.27	From Rte 10 to restaurant upper level	0.27		2	1
444	Weakley Hollow	2.33	From Rte 442, 443 north to boundary		2.33	1	5
448	White Oak Canyon	1.70	From Rte 10 MP 45 to Stream		1.70	1	5
921	White Oak Falls Trail Parking	-	At Rte 10 MP 42.5 left side	-	-	-	-
445	White Oak Ranger Station	0.05	From Rte 442 to Ranger Station		0.05	1	5
947	Wildcat Ridge Parking Area	-	At Rte 10 MP 92.0 right side	-	-	-	-



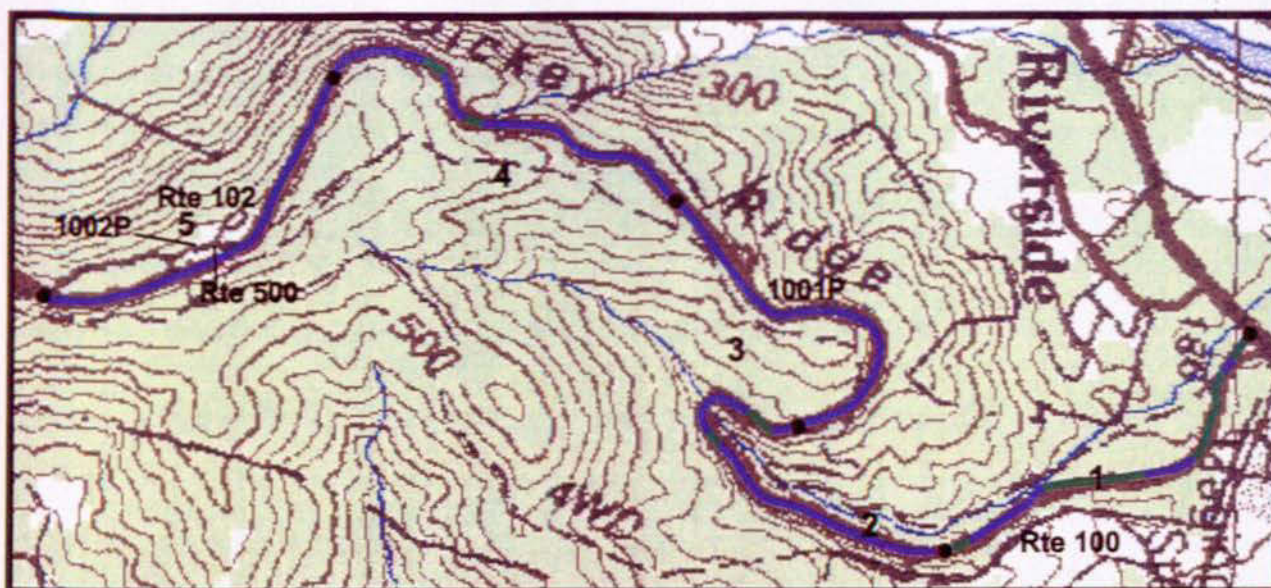

PCR Excellent ■ Good ■ Fair ■ Poor ■ DCR Poor ■

\* If the PCR rating is not available for a section, the SCR rating will be displayed



MAR: Mid Atlantic Region  
SHEN: Shenandoah National Park: 4840

ROUTE: 010 Skyline Drive

TOTAL LENGTH: 105.06 Miles

Section Number	1	2	3	4	5
Section Length (mi)	1.00	1.00	1.00	1.00	1.00
AADT	1733	1733	1733	1733	1733
SADT	1024	1024	1024	1024	1024
ADT Date	1297	1297	1297	1297	1297
<b>Cross Section Information</b>					
Number of Lanes	2	2	2	2	2
Paved Width (ft)	20	20	20	20	20
Lane Width (ft)	10	10	10	10	10
Shoulder Width (ft)	7	5	5	5	5
<b>Roadway Condition Information</b>					
PCR (Pavement Condition Rating)	92	95	97	96	97
Roughness Index	90	96	98	96	99
SCR (Surface Condition Rating)	94	95	96	95	95
Alligator Cracking	100	100	100	100	100
Rutting Index	89	92	93	91	93
Patching Index	100	100	100	100	100
Transverse Cracking	99	99	99	99	99
Longitudinal Cracking	100	100	100	100	100
Shoulder Condition Rating	GOOD	GOOD	GOOD	GOOD	GOOD
Drainage Condition Rating	GOOD	GOOD	GOOD	GOOD	GOOD

**COMMENTS:**

MP 0.00 Pic 2959, Begin Route  
MP 0.32 Route 100 on Left  
MP 0.61 Entrance Station  
MP 1.00 Shoulder width change  
MP 1.65 Pic 2960, Typical Pavement Section  
MP 2.85, Shenandoah Valley Overlook, right  
MP 4.53 Visitor Center on right

ROUTE: 010 Skyline Drive



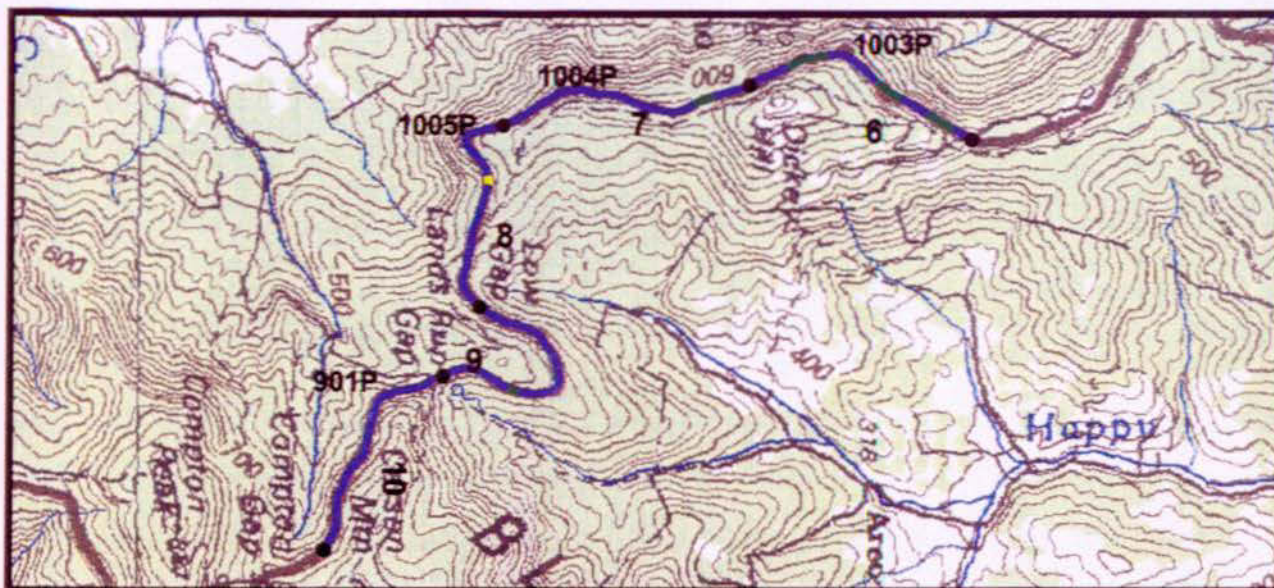

PCR Excellent Good Fair Poor DCR Poor  
 \* If the PCR rating is not available for a section, the SCR rating will be displayed



MAR: Mid Atlantic Region  
 SHEN: Shenandoah National Park: 4840

ROUTE: 010 Skyline Drive

TOTAL LENGTH: 105.06 Miles

Section Number	6	7	8	9	10
Section Length (mi)	1.00	1.00	1.00	1.00	1.00
AADT	1733	1733	1733	1733	1733
SADT	1024	1024	1024	1024	1024
ADT Date	1297	1297	1297	1297	1297
<b>Cross Section Information</b>					
Number of Lanes	2	2	2	2	2
Paved Width (ft)	20	20	20	20	20
Lane Width (ft)	10	10	10	10	10
Shoulder Width (ft)	5	5	5	5	5
<b>Roadway Condition Information</b>					
PCR (Pavement Condition Rating)	95	97	96	97	97
Roughness Index	96	98	97	99	99
SCR (Surface Condition Rating)	95	95	95	96	95
Alligator Cracking	100	100	100	100	100
Rutting Index	92	93	93	93	92
Patching Index	100	100	100	100	100
Transverse Cracking	98	99	99	99	99
Longitudinal Cracking	100	100	100	100	100
Shoulder Condition Rating	GOOD	GOOD	GOOD	GOOD	GOOD
Drainage Condition Rating	GOOD	GOOD	GOOD	GOOD	GOOD

COMMENTS:

MP 5.03 Route 500 on Right, Gooney Run Overlook on right  
 MP 6.82 Typical Pavement Section with retaining wall  
 MP 9.18 Route 403, Lands Run Road on Right

ROUTE: 010 Skyline Drive



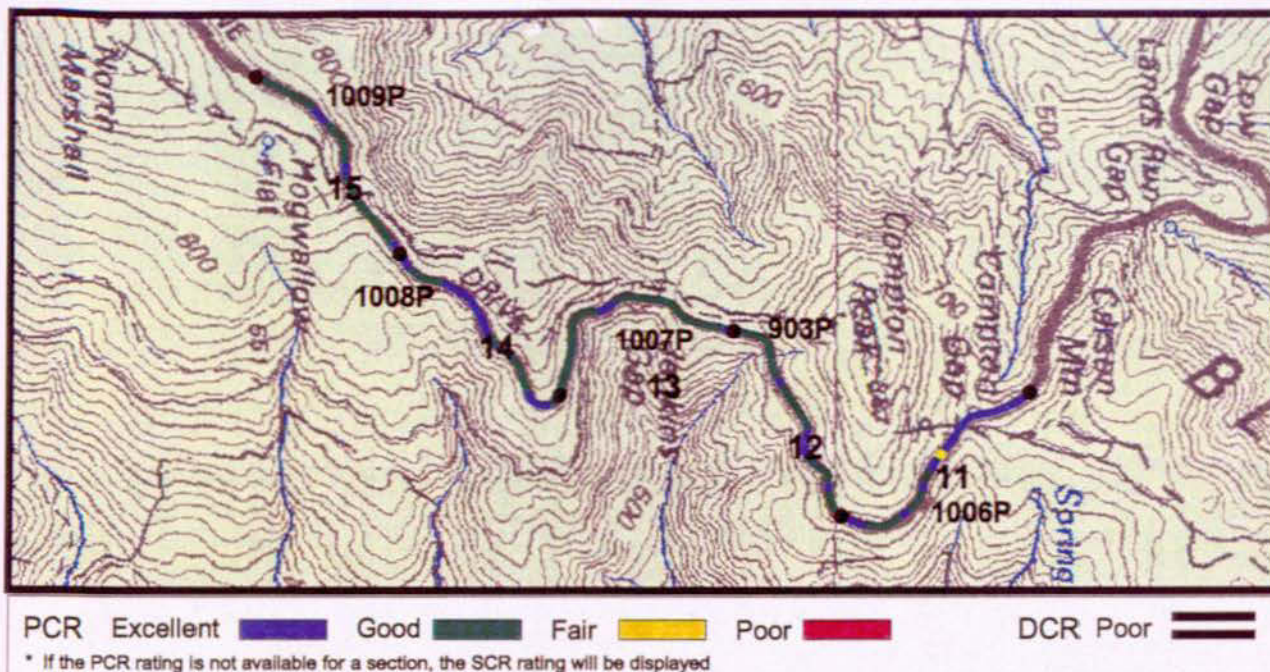

MAR: Mid Atlantic Region  
SHEN: Shenandoah National Park: 4840

ROUTE: 010 Skyline Drive

TOTAL LENGTH: 105.06 Miles

Section Number	11	12	13	14	15
Section Length (mi)	1.00	1.00	1.00	1.00	1.00
AADT	1733	1733	1733	1733	1733
SADT	1024	1024	1024	1024	1024
ADT Date	1297	1297	1297	1297	1297
<b>Cross Section Information</b>					
Number of Lanes	2	2	2	2	2
Paved Width (ft)	20	20	20	20	20
Lane Width (ft)	10	10	10	10	10
Shoulder Width (ft)	5	5	5	5	5
<b>Roadway Condition Information</b>					
PCR (Pavement Condition Rating)	95	93	93	93	94
Roughness Index	97	97	97	98	98
SCR (Surface Condition Rating)	93	90	90	90	90
Alligator Cracking	100	100	100	100	100
Rutting Index	88	84	84	85	84
Patching Index	100	100	100	100	100
Transverse Cracking	99	98	98	97	98
Longitudinal Cracking	100	100	100	100	100
Shoulder Condition Rating	GOOD	GOOD	GOOD	GOOD	GOOD
Drainage Condition Rating	GOOD	GOOD	GOOD	GOOD	GOOD

COMMENTS:

MP 10.43 Route 404, Compton Gap on left  
MP 12.33 Route 407, Jenkins Gap Road on right  
MP 13.78 Hogwallow Flats on left  
MP 14.90 Brooktown Valley Overlook on right

ROUTE: 010 Skyline Drive



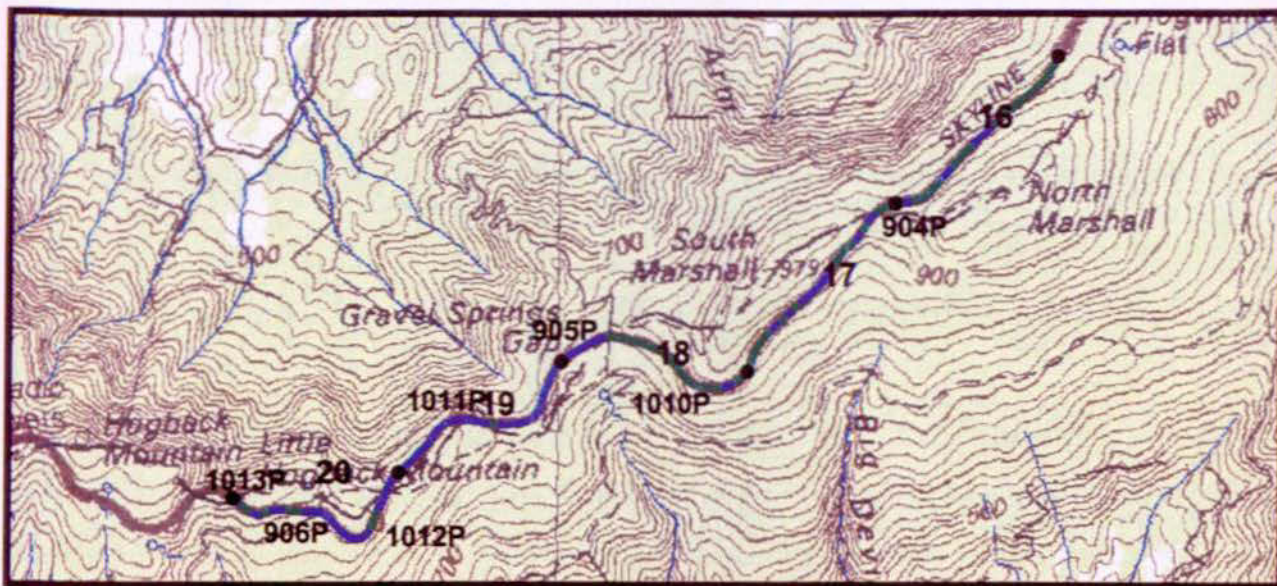

PCR Excellent ■ Good ■ Fair ■ Poor ■ DCR Poor

\* If the PCR rating is not available for a section, the SCR rating will be displayed

MAR: Mid-Atlantic Region  
SHEN: Shenandoah National Park: 4840

ROUTE: 010 Skyline Drive

TOTAL LENGTH: 105.06 Miles

Section Number	16	17	18	19	20
Section Length (mi)	1.00	1.00	1.00	1.00	1.00
AADT	1733	1733	1733	1733	1733
SADT	1024	1024	1024	1024	1024
ADT Date	1297	1297	1297	1297	1297
<b>Cross Section Information</b>					
Number of Lanes	2	2	2	2	2
Paved Width (ft)	20	20	20	20	20
Lane Width (ft)	10	10	10	10	10
Shoulder Width (ft)	5	5	5	5	5
<b>Roadway Condition Information</b>					
PCR (Pavement Condition Rating)	92	94	94	96	95
Roughness Index	96	98	97	98	96
SCR (Surface Condition Rating)	90	91	92	95	94
Alligator Cracking	100	100	100	100	100
Rutting Index	84	85	87	91	91
Patching Index	100	100	100	100	100
Transverse Cracking	98	98	98	99	99
Longitudinal Cracking	100	100	100	100	100
Shoulder Condition Rating	GOOD	GOOD	GOOD	GOOD	GOOD
Drainage Condition Rating	GOOD	GOOD	GOOD	GOOD	GOOD

**COMMENTS:**

MP 15.88 Pulloff on left  
MP 16.55 Pic 2692, Typical Pavement Section  
MP 17.52 Rangeview Overlook  
MP 19.35 Route 417, Kieser Run Road on right

ROUTE: 010 Skyline Drive



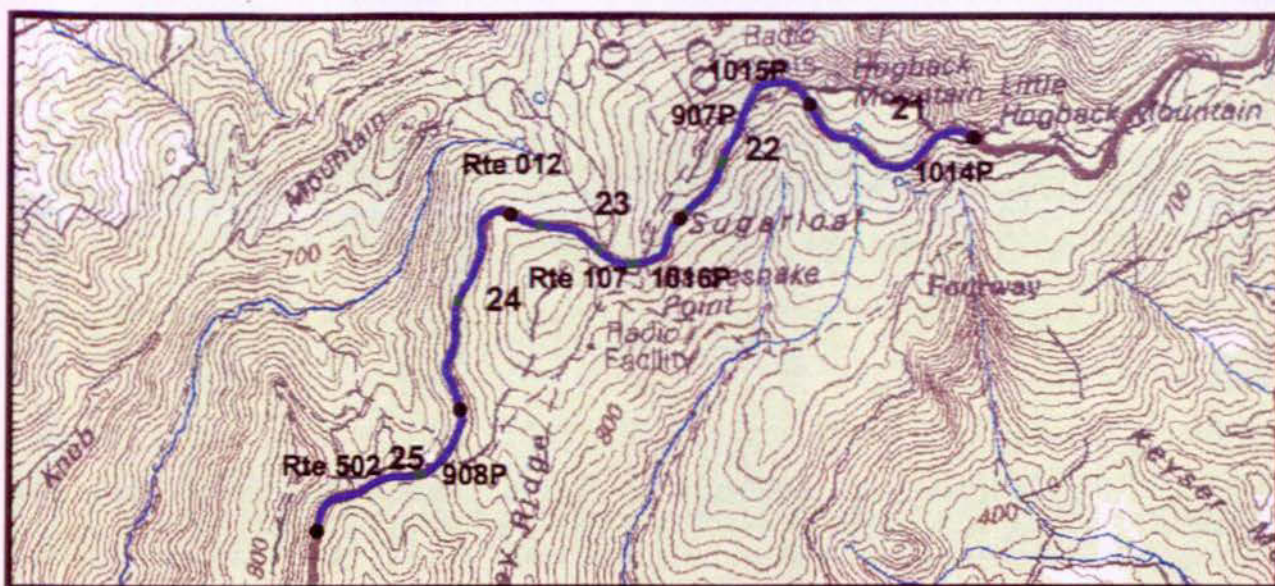

PCR Excellent      Good      Fair      Poor      DCR Poor     

\* If the PCR rating is not available for a section, the SCR rating will be displayed

MAR: Mid-Atlantic Region  
SHEN: Shenandoah National Park: 4840

ROUTE: 010 Skyline Drive

TOTAL LENGTH: 105.06 Miles

Section Number	21	22	23	24	25
Section Length (mi)	1.00	1.00	1.00	1.00	1.00
AADT	1733	1733	1733	1733	1733
SADT	1024	1024	1024	1024	1024
ADT Date	1297	1297	1297	1297	1297
<b>Cross Section Information</b>					
Number of Lanes	2	2	2	2	2
Paved Width (ft)	20	20	20	20	20
Lane Width (ft)	10	10	10	10	10
Shoulder Width (ft)	5	5	5	5	5
<b>Roadway Condition Information</b>					
PCR (Pavement Condition Rating)	96	96	96	96	96
Roughness Index	98	98	98	97	97
SCR (Surface Condition Rating)	94	94	94	95	95
Alligator Cracking	100	100	100	100	100
Rutting Index	91	91	91	92	92
Patching Index	100	100	100	100	100
Transverse Cracking	98	98	98	98	98
Longitudinal Cracking	100	100	100	100	100
Shoulder Condition Rating	GOOD	GOOD	GOOD	GOOD	GOOD
Drainage Condition Rating	GOOD	GOOD	GOOD	GOOD	GOOD

**COMMENTS:**

MP 20.80 Route 410, Hogback Radio Road on right  
MP 22.10 Route 107, Piney River Area on left  
MP 22.20 Plc 2963, Route 012, Mathews Arm Entrance Road on right  
MP 23.93 Route 013, Elkwallow Store/Wayside loop  
MP 23.98 Route 013, Elkwallow Store/Wayside loop  
MP 24.02 Route 502, Elkwallow Picnic loop on right  
MP 24.12 Route 502, Elkwallow Picnic loop on right

ROUTE: 010 Skyline Drive



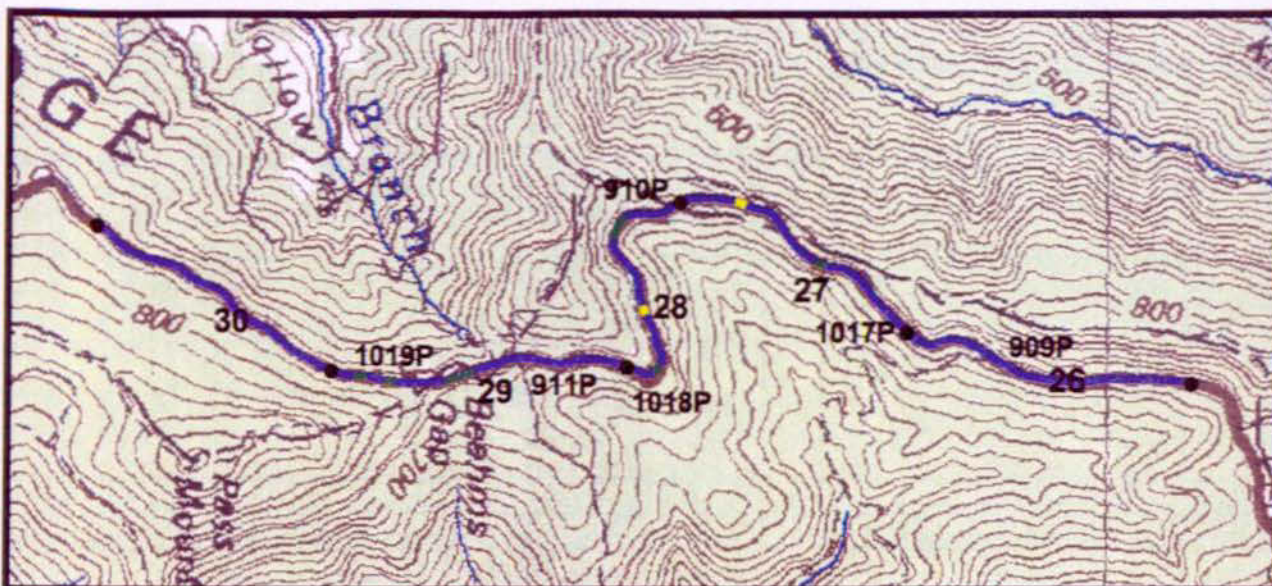

PCR Excellent ■ Good ■ Fair ■ Poor ■ DCR Poor ■  
 \* If the PCR rating is not available for a section, the SCR rating will be displayed



MAR: Mid Atlantic Region  
 SHEN: Shenandoah National Park: 4840

ROUTE: 010 Skyline Drive

TOTAL LENGTH: 105.06 Miles

Section Number	26	27	28	29	30
Section Length (mi)	1.00	1.00	1.00	1.00	1.00
AADT	1733	1733	1733	1733	1733
SADT	1024	1024	1024	1024	1024
ADT Date	1297	1297	1297	1297	1297
<b>Cross Section Information</b>					
Number of Lanes	2	2	2	2	2
Paved Width (ft)	20	20	20	20	20
Lane Width (ft)	10	10	10	10	10
Shoulder Width (ft)	5	5	5	5	5
<b>Roadway Condition Information</b>					
PCR (Pavement Condition Rating)	96	96	95	96	96
Roughness Index	99	97	97	97	99
SCR (Surface Condition Rating)	95	95	94	95	94
Alligator Cracking	100	100	100	100	100
Rutting Index	92	91	90	91	90
Patching Index	100	100	100	100	100
Transverse Cracking	98	99	98	99	99
Longitudinal Cracking	100	100	100	100	100
Shoulder Condition Rating	GOOD	GOOD	GOOD	GOOD	GOOD
Drainage Condition Rating	GOOD	GOOD	GOOD	GOOD	GOOD

**COMMENTS:**

MP 25.29 Pullout on left  
 MP 28.35 Beahm's Gap on right  
 MP 29.95 Pass Mountain Overlook on right

ROUTE: 010 Skyline Drive



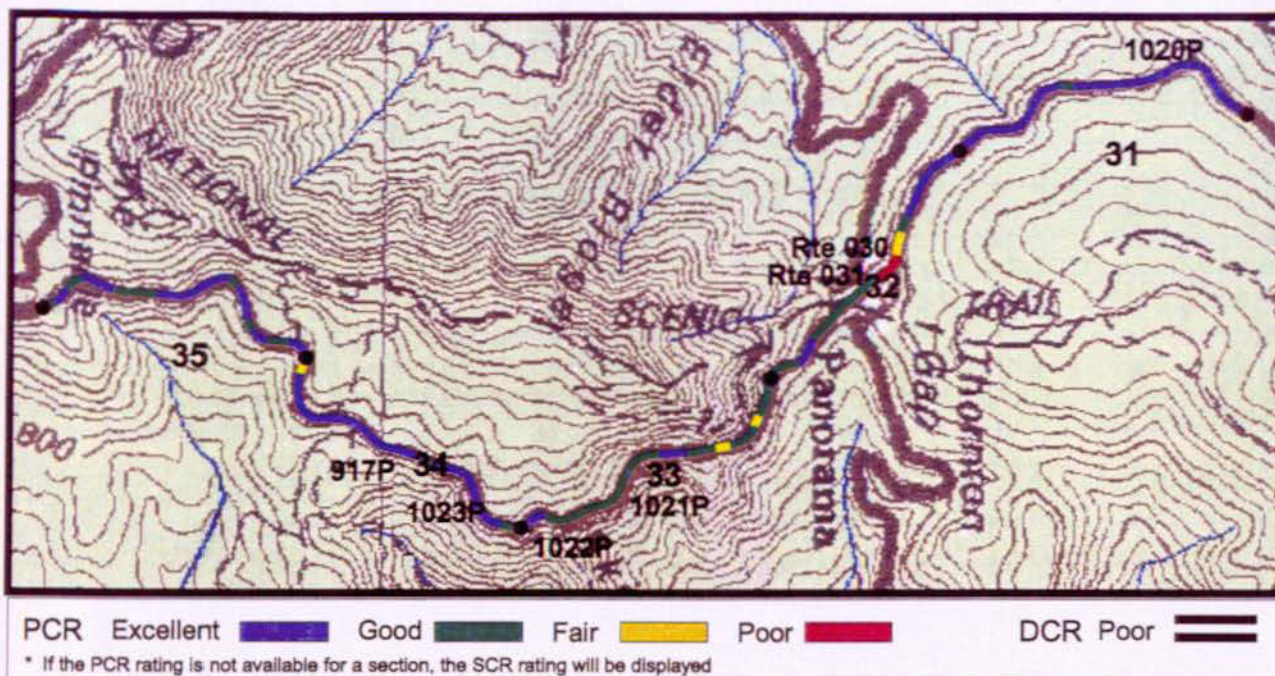

MAR: Mid Atlantic Region  
SHEN: Shenandoah National Park: 4840

ROUTE: 010 Skyline Drive

TOTAL LENGTH: 105.06 Miles

Section Number	31	32	33	34	35
Section Length (mi)	1.00	1.00	1.00	1.00	1.00
AADT	1733	1733	1733	1733	1733
SADT	1024	1024	1024	1024	1024
ADT Date	1297	1297	1297	1297	1297
<b>Cross Section Information</b>					
Number of Lanes	2	2	2	2	2
Paved Width (ft)	20	20	20	20	20
Lane Width (ft)	10	10	10	10	10
Shoulder Width (ft)	5	5	5	5	5
<b>Roadway Condition Information</b>					
PCR (Pavement Condition Rating)	96	87	92	94	94
Roughness Index	99	90	93	98	99
SCR (Surface Condition Rating)	94	85	91	92	91
Alligator Cracking	100	100	100	100	100
Rutting Index	90	87	86	88	86
Patching Index	100	100	100	100	100
Transverse Cracking	99	91	98	98	98
Longitudinal Cracking	100	99	99	100	100
Shoulder Condition Rating	GOOD	GOOD	GOOD	GOOD	GOOD
Drainage Condition Rating	GOOD	GOOD	GOOD	GOOD	GOOD

COMMENTS:

MP 30.10 Route 420, unpaved on right  
MP 31.18 Begin road work  
MP 31.36 Route 211, end road work  
MP 32.20 Tunnel Overlook parking  
MP 32.92 Hazel Mountain Overlook  
MP 33.38 Meadow Spring parking and Route 432, Hazel Mountain Road  
MP 33.75 Route 433 on right

ROUTE: 010 Skyline Drive



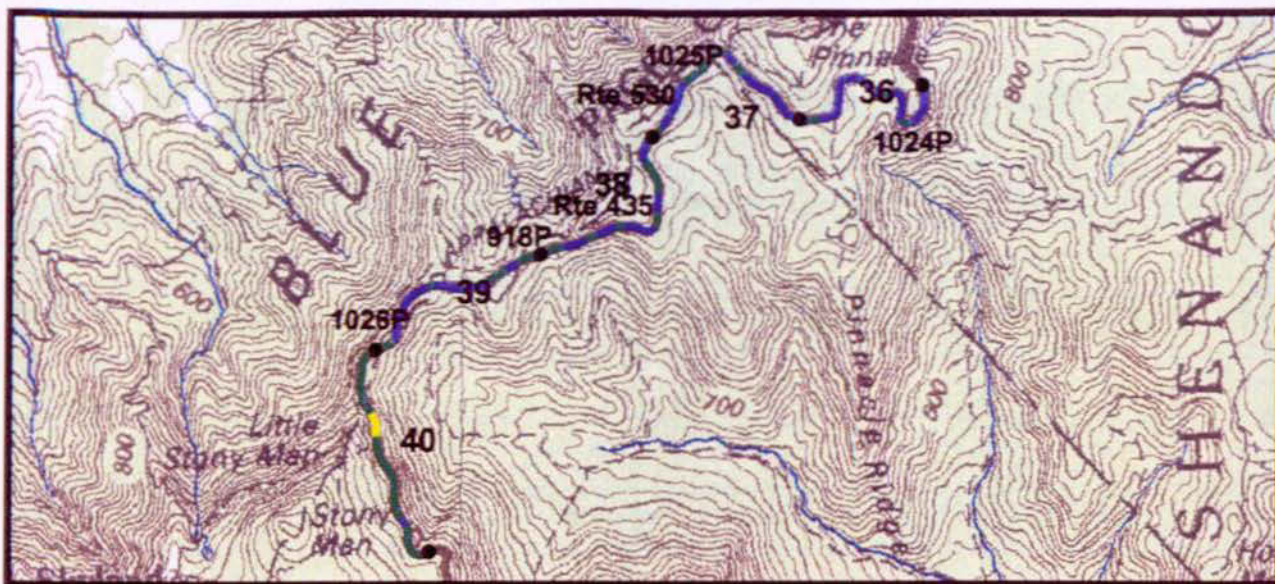

PCR Excellent ■ Good ■ Fair ■ Poor ■ DCR Poor ■

\* If the PCR rating is not available for a section, the SCR rating will be displayed

MAR: Mid-Atlantic Region  
SHEN: Shenandoah National Park: 4840

ROUTE: 010 Skyline Drive

TOTAL LENGTH: 105.06 Miles

Section Number	36	37	38	39	40
Section Length (mi)	1.00	1.00	1.00	1.00	1.00
AADT	1733	1733	1733	1733	1733
SADT	1024	1024	1024	1024	1024
ADT Date	1297	1297	1297	1297	1297
<b>Cross Section Information</b>					
Number of Lanes	2	2	2	2	2
Paved Width (ft)	20	20	20	20	20
Lane Width (ft)	10	10	10	10	10
Shoulder Width (ft)	5	5	5	5	5
<b>Roadway Condition Information</b>					
PCR (Pavement Condition Rating)	95	94	94	94	90
Roughness Index	99	97	98	98	90
SCR (Surface Condition Rating)	92	91	91	92	90
Alligator Cracking	100	100	100	100	100
Rutting Index	88	87	86	86	84
Patching Index	100	100	100	100	100
Transverse Cracking	98	98	97	99	98
Longitudinal Cracking	100	100	99	100	100
Shoulder Condition Rating	GOOD	GOOD	GOOD	GOOD	GOOD
Drainage Condition Rating	GOOD	GOOD	GOOD	GOOD	GOOD

**COMMENTS:**

MP 35.70 Pinnacle Overlook on right  
MP 36.31 Jewell Hollow Overlook on right  
MP 37.13 Intersection on right  
MP 38.40 Stony Man Mountain Overlook

ROUTE: 010 Skyline Drive



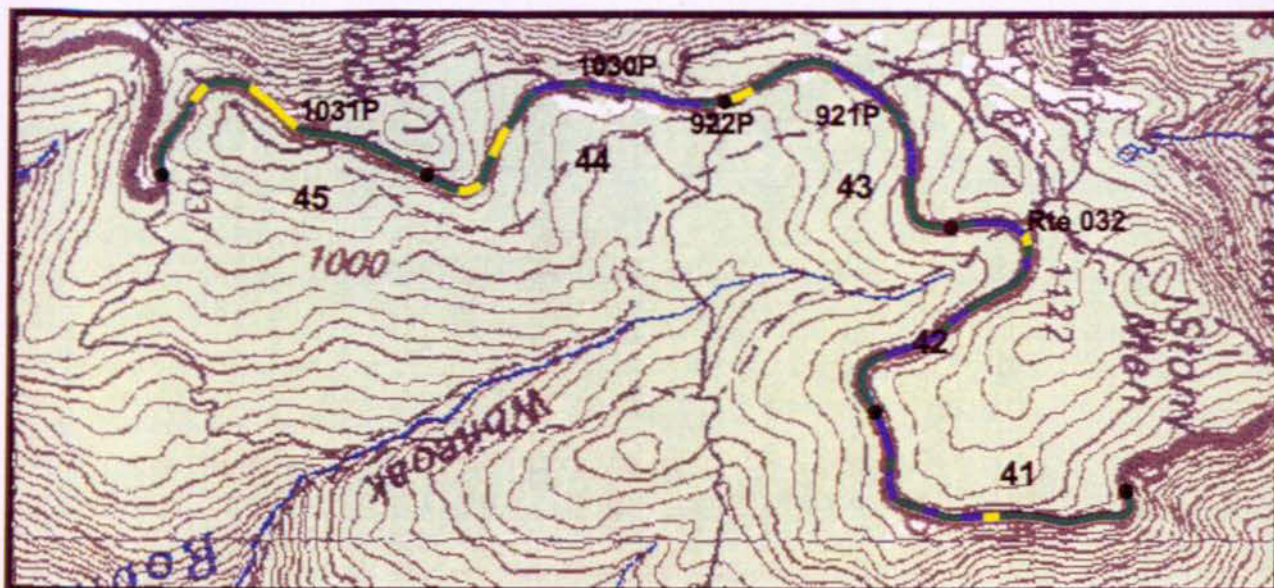

MAR: Mid Atlantic Region  
SHEN: Shenandoah National Park: 4840

ROUTE: 010 Skyline Drive

TOTAL LENGTH: 105.06 Miles

Section Number	41	42	43	44	45
Section Length (mi)	1.00	1.00	1.00	1.00	1.00
AADT	1733	1733	1733	1733	1733
SADT	1024	1024	1024	1024	1024
ADT Date	1297	1297	1297	1297	1297
<b>Cross Section Information</b>					
Number of Lanes	2	2	2	2	2
Paved Width (ft)	20	20	20	20	20
Lane Width (ft)	10	10	10	10	10
Shoulder Width (ft)	5	5	5	5	5
<b>Roadway Condition Information</b>					
PCR (Pavement Condition Rating)	90	92	92	90	86
Roughness Index	93	93	92	91	81
SCR (Surface Condition Rating)	89	91	91	90	90
Alligator Cracking	100	100	100	100	100
Rutting Index	85	87	87	86	84
Patching Index	100	100	100	100	100
Transverse Cracking	97	98	98	98	98
Longitudinal Cracking	99	100	100	99	100
Shoulder Condition Rating	GOOD	GOOD	GOOD	GOOD	GOOD
Drainage Condition Rating	GOOD	GOOD	GOOD	GOOD	GOOD

COMMENTS:

MP 40.39 Thorofare Mountain Overlook  
MP 41.55 Route 32, Skyland Road on right  
MP 42.08 Plc 2964, Pavement patch  
MP 42.30 Plc 2964, White Oak Falls Overlook on left  
MP 42.60 Begin Chipseal  
MP 42.65 End Chipseal  
MP 42.87 Route 422, Panorama Reservoir Road  
MP 43.13 Timber Hollow Overlook  
MP 44.17 Crescent Rock Overlook on right  
MP 44.90 Route 448, White Oak Canyon Road

ROUTE: 010 Skyline Drive



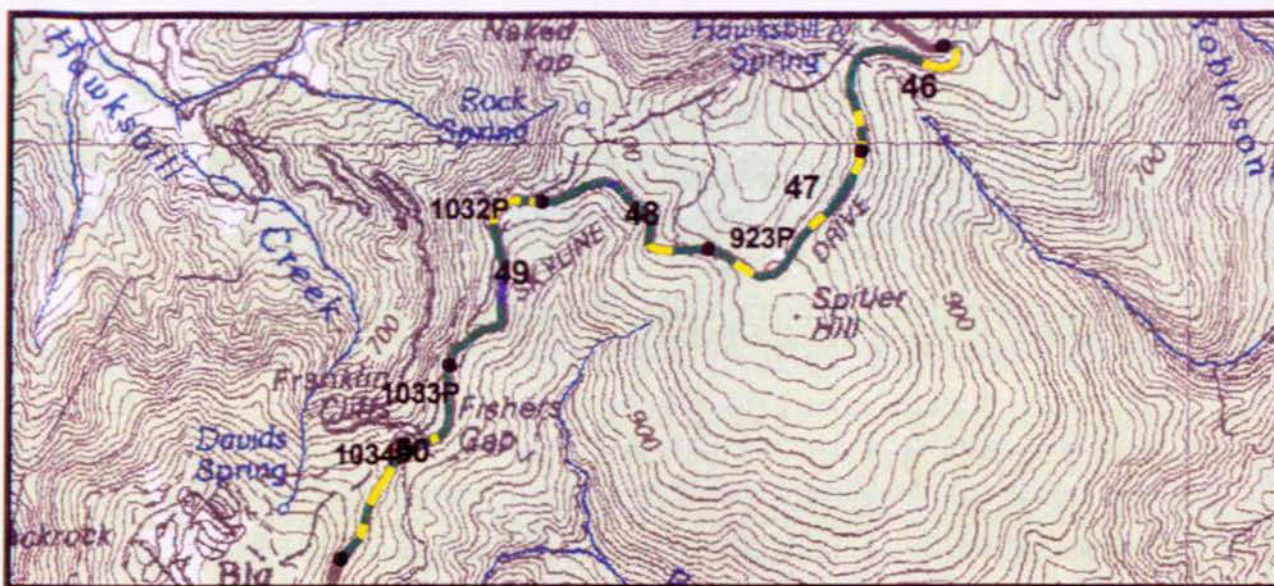

PCR Excellent ■ Good ■ Fair ■ Poor ■ DCR Poor  

\* If the PCR rating is not available for a section, the SCR rating will be displayed

MAR: Mid-Atlantic Region  
SHEN: Shenandoah National Park: 4840

ROUTE: 010 Skyline Drive

TOTAL LENGTH: 105.06 Miles

Section Number	46	47	48	49	50
Section Length (mi)	1.00	1.00	1.00	1.00	1.00
AADT	1733	1733	1733	1733	1733
SADT	1024	1024	1024	1024	1024
ADT Date	1297	1297	1297	1297	1297
<b>Cross Section Information</b>					
Number of Lanes	2	2	2	2	2
Paved Width (ft)	20	20	20	20	20
Lane Width (ft)	10	10	10	10	10
Shoulder Width (ft)	5	5	5	5	5
<b>Roadway Condition Information</b>					
PCR (Pavement Condition Rating)	87	87	89	88	86
Roughness Index	83	86	85	86	84
SCR (Surface Condition Rating)	90	88	91	90	88
Alligator Cracking	100	100	100	100	100
Rutting Index	84	84	87	86	83
Patching Index	100	100	100	100	100
Transverse Cracking	98	97	97	97	96
Longitudinal Cracking	99	99	100	100	99
Shoulder Condition Rating	GOOD	GOOD	GOOD	GOOD	GOOD
Drainage Condition Rating	GOOD	GOOD	GOOD	GOOD	GOOD

**COMMENTS:**

MP 46.48 Upper Hawksbill Overlook on right  
MP 46.90 Route 449, Birds Nest 2 Road  
MP 47.68 Route 450, Rock Spring Cabin Road  
MP 48.81 Franklin Cliffs Overlook, Intersection of Routes 451 (right), and 452 (left)  
MP 49.30 Fishers Gap Overlook

ROUTE: 010 Skyline Drive



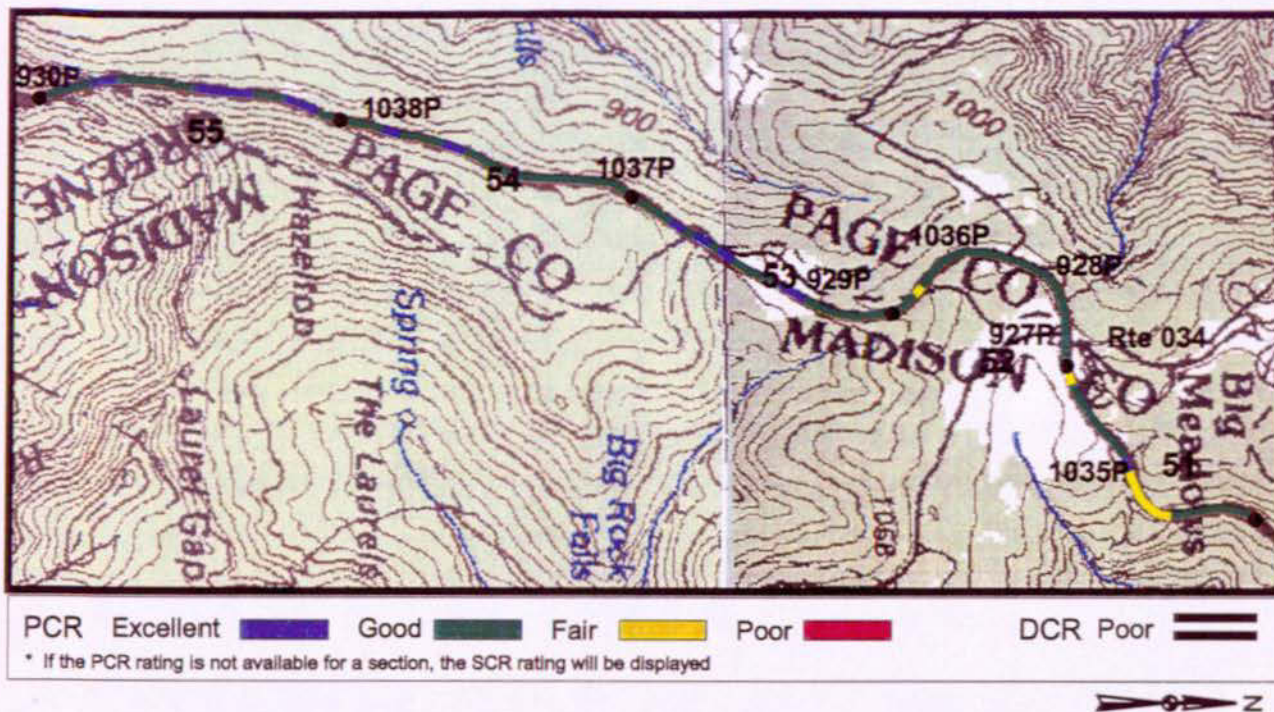

MAR: Mid Atlantic Region  
SHEN: Shenandoah National Park: 4840

ROUTE: 010 Skyline Drive

TOTAL LENGTH: 105.06 Miles

Section Number	51	52	53	54	55
Section Length (mi)	1.00	1.00	1.00	1.00	1.00
AADT	1733	1733	1733	1733	1733
SADT	1024	1024	1024	1024	1024
ADT Date	1297	1297	1297	1297	1297
<b>Cross Section Information</b>					
Number of Lanes	2	2	2	2	2
Paved Width (ft)	20	20	20	20	20
Lane Width (ft)	10	10	10	10	10
Shoulder Width (ft)	5	5	5	5	5
<b>Roadway Condition Information</b>					
PCR (Pavement Condition Rating)	85	90	92	92	93
Roughness Index	82	91	93	92	94
SCR (Surface Condition Rating)	88	89	92	92	92
Alligator Cracking	100	100	100	100	100
Rutting Index	83	84	87	86	88
Patching Index	100	100	100	100	100
Transverse Cracking	97	98	98	98	98
Longitudinal Cracking	99	99	99	100	100
Shoulder Condition Rating	GOOD	GOOD	GOOD	GOOD	GOOD
Drainage Condition Rating	GOOD	GOOD	GOOD	GOOD	GOOD

COMMENTS:

MP 50.37 Dark Hollow Falls  
MP 50.65 Route 038, Big Meadows Road on right  
MP 51.13 Pic 2965, Route 034, Big Meadows Entrance Road on Right, Rapidan Fire Road Parking on left  
MP 51.20 Photo looking back from intersection  
MP 51.33 Route 461, Lewis Spring Pumphouse Road on right  
MP 51.69 Route 462, Tanners-Ridge Road on right  
MP 52.72 Milam Gap on Right  
MP 53.25 Naked Creek, Edge Patching  
MP 54.15 Pic 2966, Photo looking back

ROUTE: 010 Skyline Drive



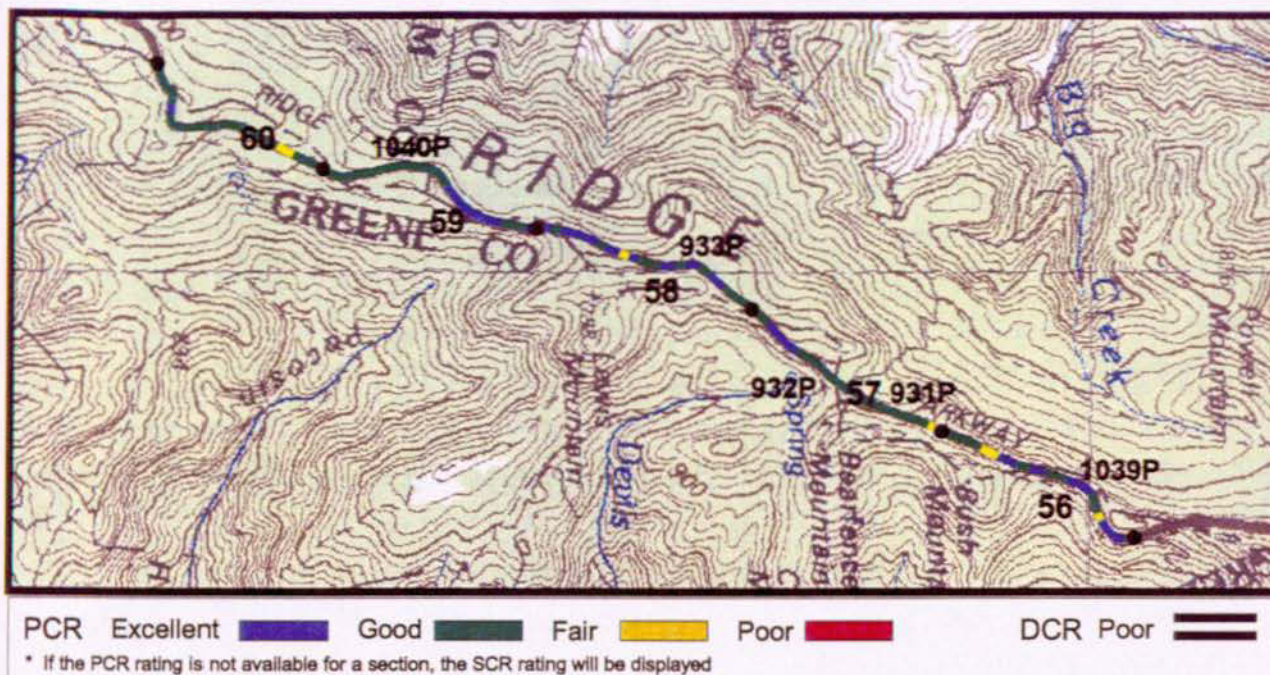

MAR: Mid Atlantic Region  
SHEN: Shenandoah National Park: 4840

ROUTE: 010 Skyline Drive

TOTAL LENGTH: 105.06 Miles

Section Number	56	57	58	59	60
Section Length (mi)	1.00	1.00	1.00	1.00	1.00
AADT	1733	1733	1733	1733	1733
SADT	1024	1024	1024	1024	1024
ADT Date	1297	1297	1297	1297	1297
<b>Cross Section Information</b>					
Number of Lanes	2	2	2	2	2
Paved Width (ft)	20	20	20	20	20
Lane Width (ft)	10	10	10	10	10
Shoulder Width (ft)	5	5	5	5	5
<b>Roadway Condition Information</b>					
PCR (Pavement Condition Rating)	91	91	93	92	89
Roughness Index	91	92	94	92	89
SCR (Surface Condition Rating)	91	91	92	91	88
Alligator Cracking	100	100	100	100	100
Rutting Index	86	86	88	85	83
Patching Index	100	100	100	100	100
Transverse Cracking	98	97	98	98	98
Longitudinal Cracking	100	99	100	99	98
Shoulder Condition Rating	GOOD	GOOD	GOOD	GOOD	GOOD
Drainage Condition Rating	GOOD	GOOD	GOOD	GOOD	GOOD

COMMENTS:

MP 55.10 Route 496, Conway River Road on left  
MP 56.40 Bear Fence Overlook on right, Route 464, Bear Fence Shelter Access on left  
MP 56.79 Pulloff parking on right  
MP 57.55 Route 039, Lewis Mountain Entrance Road on left  
MP 58.92 Pic 2967 Localized pavement distress  
MP 59.57 Route 465, Pocosin Road on left

ROUTE: 010 Skyline Drive



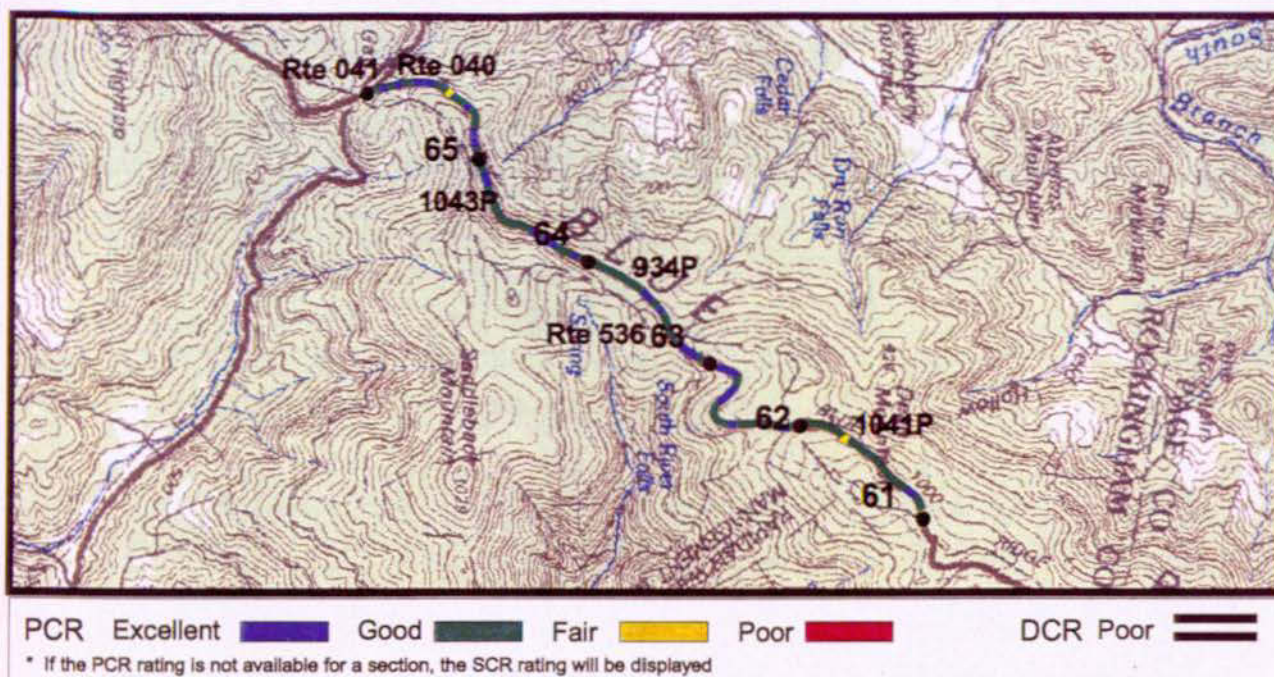

MAR: Mid Atlantic Region  
SHEN: Shenandoah National Park: 4840

ROUTE: 010 Skyline Drive

TOTAL LENGTH: 105.06 Miles

Section Number	61	62	63	64	65
Section Length (mi)	1.00	1.00	1.00	1.00	1.00
AADT	1733	1733	1733	1733	1733
SADT	1024	1024	1024	1024	1024
ADT Date	1297	1297	1297	1297	1297
<b>Cross Section Information</b>					
Number of Lanes	2	2	2	2	2
Paved Width (ft)	20	20	20	20	20
Lane Width (ft)	10	10	10	10	10
Shoulder Width (ft)	5	5	5	5	5
<b>Roadway Condition Information</b>					
PCR (Pavement Condition Rating)	90	93	93	93	92
Roughness Index	90	97	96	96	94
SCR (Surface Condition Rating)	89	91	91	91	91
Alligator Cracking	100	100	100	100	100
Rutting Index	84	85	84	85	85
Patching Index	100	100	100	100	100
Transverse Cracking	98	99	99	98	99
Longitudinal Cracking	99	99	100	99	99
Shoulder Condition Rating	GOOD	GOOD	GOOD	GOOD	GOOD
Drainage Condition Rating	GOOD	GOOD	GOOD	GOOD	GOOD

**COMMENTS:**

MP 61.23 Baldface Mountain Overlook on right  
MP 62.71 Route 467, Dry Run Falls Road and South River Overlook on right  
MP 62.79 Route 468, South River Road on left  
MP 63.00 Route 470, South River Shelter, Route 469, Deans Cemetery Road on right  
MP 63.12 Parking area-GPS only

ROUTE: 010 Skyline Drive





PCR Excellent 
 Good 
 Fair 
 Poor 
 DCR Poor

\* If the PCR rating is not available for a section, the SCR rating will be displayed

MAR: Mid-Atlantic Region  
 SHEN: Shenandoah National Park: 4840

ROUTE: 010 Skyline Drive

TOTAL LENGTH: 105.06 Miles

Section Number	66	67	68	69	70
Section Length (mi)	1.00	1.00	1.00	1.00	1.00
AADT	1733	1733	1733	1733	1733
SADT	1024	1024	1024	1024	1024
ADT Date	1297	1297	1297	1297	1297
<b>Cross Section Information</b>					
Number of Lanes	2	2	2	2	2
Paved Width (ft)	20	20	20	20	20
Lane Width (ft)	10	10	10	10	10
Shoulder Width (ft)	5	5	5	5	5
<b>Roadway Condition Information</b>					
PCR (Pavement Condition Rating)	90	92	89	92	90
Roughness Index	90	93	85	92	88
SCR (Surface Condition Rating)	90	91	91	92	92
Alligator Cracking	100	100	100	100	100
Rutting Index	87	86	86	88	87
Patching Index	100	100	100	100	100
Transverse Cracking	98	98	98	97	98
Longitudinal Cracking	99	100	100	100	100
Shoulder Condition Rating	GOOD	GOOD	GOOD	GOOD	GOOD
Drainage Condition Rating	GOOD	GOOD	GOOD	GOOD	GOOD

**COMMENTS:**

MP 65.46 Intersection of Route 033, Skyland Lower Loop  
 MP 66.20 Plc 2968, Typical Pavement Section  
 MP 67.10 Swift Run Overlook on right  
 MP 68.53 Route 479, Smith Roach Gap Road on left  
 MP 69.11 Bacon Hollow on left

ROUTE: 010 Skyline Drive



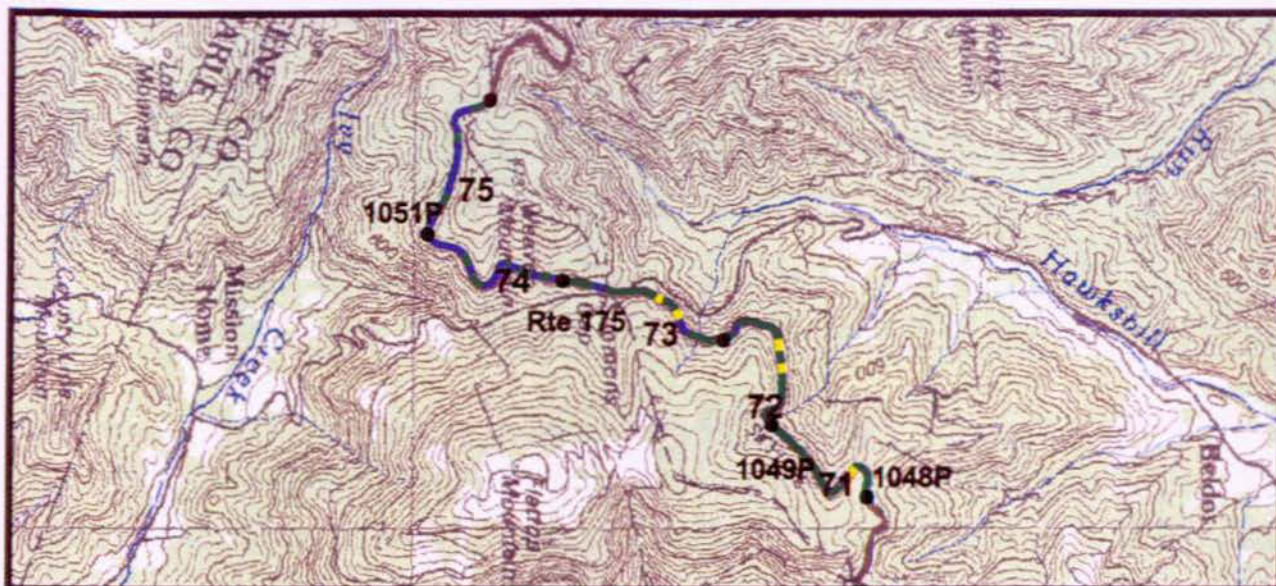

PCR Excellent ■ Good ■ Fair ■ Poor ■ DCR Poor ■  
 \* If the PCR rating is not available for a section, the SCR rating will be displayed



MAR: Mid Atlantic Region  
 SHEN: Shenandoah National Park: 4840

ROUTE: 010 Skyline Drive

TOTAL LENGTH: 105.06 Miles

Section Number	71	72	73	74	75
Section Length (mi)	1.00	1.00	1.00	1.00	1.00
AADT	1733	1733	1733	1733	1733
SADT	1024	1024	1024	1024	1024
ADT Date	1297	1297	1297	1297	1297
<b>Cross Section Information</b>					
Number of Lanes	2	2	2	2	2
Paved Width (ft)	20	20	20	20	20
Lane Width (ft)	10	10	10	10	10
Shoulder Width (ft)	5	5	5	5	5
<b>Roadway Condition Information</b>					
PCR (Pavement Condition Rating)	88	88	89	94	94
Roughness Index	84	82	86	99	99
SCR (Surface Condition Rating)	91	92	91	92	91
Alligator Cracking	100	100	100	100	100
Rutting Index	87	86	86	88	90
Patching Index	100	100	100	100	100
Transverse Cracking	97	98	97	97	97
Longitudinal Cracking	100	100	100	100	99
Shoulder Condition Rating	GOOD	GOOD	GOOD	GOOD	GOOD
Drainage Condition Rating	GOOD	GOOD	GOOD	GOOD	GOOD

**COMMENTS:**

MP 70.40 Route 481, Eaton Hollow Storage Access  
 MP 70.50 Eaton Hollow Overlook on right  
 MP 71.10 Rocky Mountain Overlook on right  
 MP 71.85 2% Patching  
 MP 72.42 3% Patching, Route 482, Beldfore Hollow Road on right  
 MP 73.05 Route 483, Simmons Gap Road East on left  
 MP 74.29 Loft Mountain Overlook on left

ROUTE: 010 Skyline Drive





PCR Excellent ■ Good ■ Fair ■ Poor ■ DCR Poor ■

\* If the PCR rating is not available for a section, the SCR rating will be displayed



MAR: Mid Atlantic Region  
SHEN: Shenandoah National Park: 4840

ROUTE: 010 Skyline Drive

TOTAL LENGTH: 105.06 Miles

Section Number	76	77	78	79	80
Section Length (mi)	1.00	1.00	1.00	1.00	1.00
AADT	1733	1733	1733	1733	1733
SADT	1024	1024	1024	1024	1024
ADT Date	1297	1297	1297	1297	1297
<b>Cross Section Information</b>					
Number of Lanes	2	2	2	2	2
Paved Width (ft)	20	20	20	20	20
Lane Width (ft)	10	10	10	10	10
Shoulder Width (ft)	5	5	5	5	5
<b>Roadway Condition Information</b>					
PCR (Pavement Condition Rating)	94	94	94	94	93
Roughness Index	98	96	98	98	95
SCR (Surface Condition Rating)	92	92	91	91	92
Alligator Cracking	100	100	100	100	100
Rutting Index	90	91	89	88	88
Patching Index	100	100	100	100	100
Transverse Cracking	96	97	96	97	97
Longitudinal Cracking	100	100	100	100	100
Shoulder Condition Rating	GOOD	GOOD	GOOD	GOOD	GOOD
Drainage Condition Rating	GOOD	GOOD	GOOD	GOOD	GOOD

**COMMENTS:**

MP 75.12 Route 484, Pinefield Shelter Road on left  
MP 76.79 Brown Mountain Overlook on right  
MP 77.39 Ivy Creek Overlook on left  
MP 77.95 Rocky Top Overlook on right  
MP 79.30 Route 076, Loft Mountain Access on left

ROUTE: 010 Skyline Drive



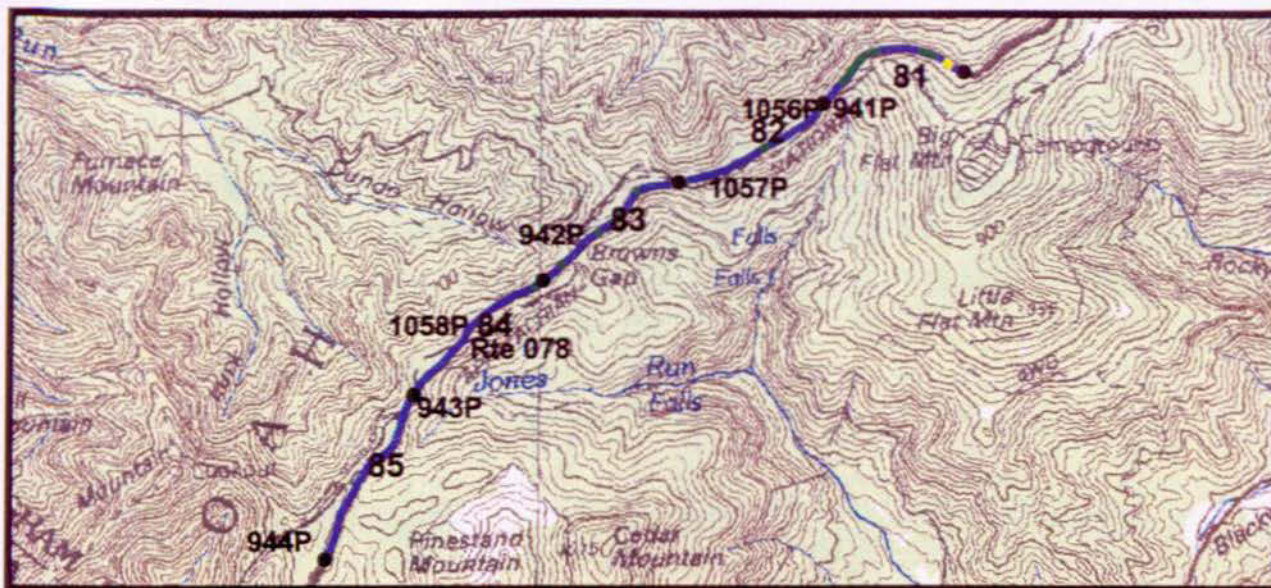

PCR Excellent Good Fair Poor DCR Poor  
 \* If the PCR rating is not available for a section, the SCR rating will be displayed

MAR: Mid-Atlantic Region  
 SHEN: Shenandoah National Park: 4840

ROUTE: 010 Skyline Drive

TOTAL LENGTH: 105.06 Miles

Section Number	81	82	83	84	85
Section Length (mi)	1.00	1.00	1.00	1.00	1.00
AADT	1733	1733	1733	1733	1733
SADT	1024	1024	1024	1024	1024
ADT Date	1297	1297	1297	1297	1297
<b>Cross Section Information</b>					
Number of Lanes	2	2	2	2	2
Paved Width (ft)	20	20	20	20	20
Lane Width (ft)	10	10	10	10	10
Shoulder Width (ft)	5	5	5	5	5
<b>Roadway Condition Information</b>					
PCR (Pavement Condition Rating)	93	95	95	96	97
Roughness Index	95	99	99	99	100
SCR (Surface Condition Rating)	92	93	93	94	94
Alligator Cracking	100	100	100	100	100
Rutting Index	87	90	90	91	92
Patching Index	100	100	100	100	100
Transverse Cracking	98	97	98	98	98
Longitudinal Cracking	100	100	100	100	100
Shoulder Condition Rating	GOOD	GOOD	GOOD	GOOD	GOOD
Drainage Condition Rating	GOOD	GOOD	GOOD	GOOD	GOOD

COMMENTS:

MP 80.95 Doyles River Parking on left  
 MP 81.00 Big Run Overlook on right  
 MP 81.79 Doyles River Overlook on left  
 MP 82.80 Route 489, Browns Gap Road on right  
 MP 83.58 Route 078, Dundo Campground on left  
 MP 84.65 GPS-Black Rock Summit Parking

ROUTE: 010 Skyline Drive



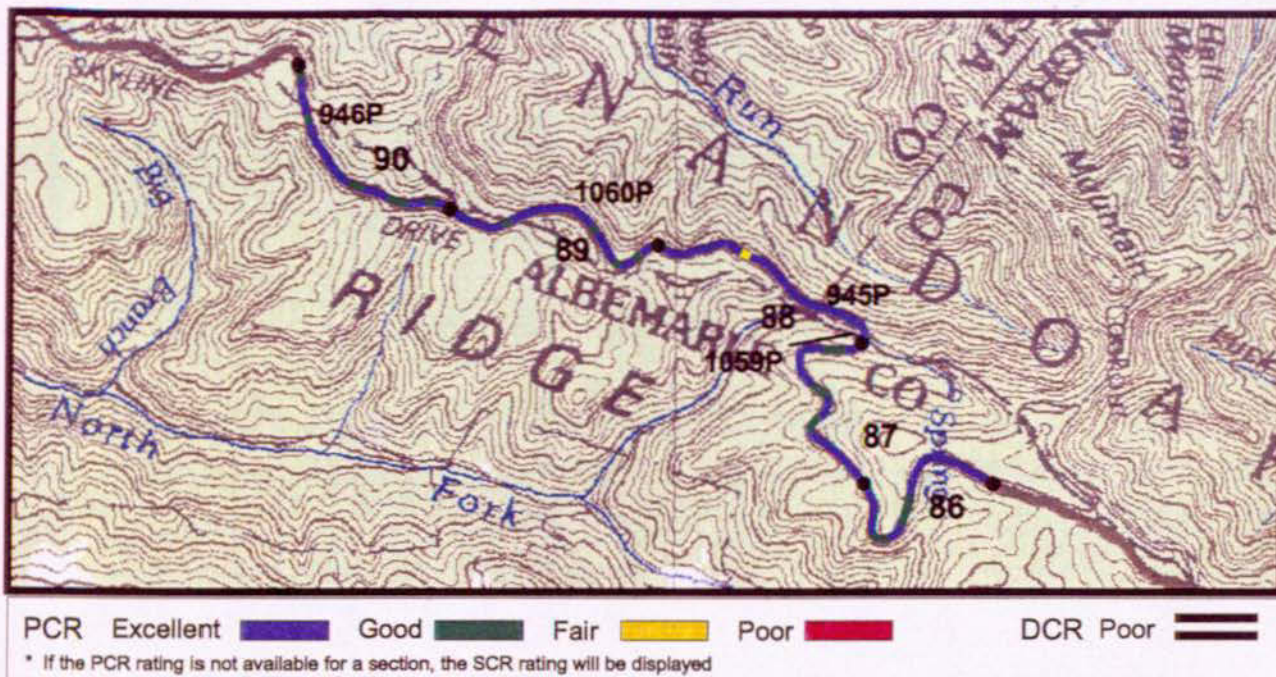

MAR: Mid Atlantic Region  
SHEN: Shenandoah National Park: 4840

ROUTE: 010 Skyline Drive

TOTAL LENGTH: 105.06 Miles

Section Number	86	87	88	89	90
Section Length (mi)	1.00	1.00	1.00	1.00	1.00
AADT	1733	1733	1733	1733	1733
SADT	1024	1024	1024	1024	1024
ADT Date	1297	1297	1297	1297	1297
<b>Cross Section Information</b>					
Number of Lanes	2	2	2	2	2
Paved Width (ft)	20	20	20	20	20
Lane Width (ft)	10	10	10	10	10
Shoulder Width (ft)	5	5	5	5	5
<b>Roadway Condition Information</b>					
PCR (Pavement Condition Rating)	95	95	95	96	95
Roughness Index	98	97	97	98	97
SCR (Surface Condition Rating)	92	94	94	94	93
Alligator Cracking	100	100	100	100	100
Rutting Index	91	91	92	91	91
Patching Index	100	100	100	100	100
Transverse Cracking	97	98	98	98	97
Longitudinal Cracking	100	100	100	100	100
Shoulder Condition Rating	GOOD	GOOD	GOOD	GOOD	GOOD
Drainage Condition Rating	GOOD	GOOD	GOOD	GOOD	GOOD

COMMENTS:

MP 86.59 Trayfoot Mountain Parking and Overlook on left, Black Rock Gap Parking on right  
MP 87.20 Route 499 on left  
MP 88.43 Horse Head Mountain Overlook  
MP 88.90 Pic 2969, Typical Pavement Section  
MP 89.85 Riprap Trailhead Parking

ROUTE: 010 Skyline Drive



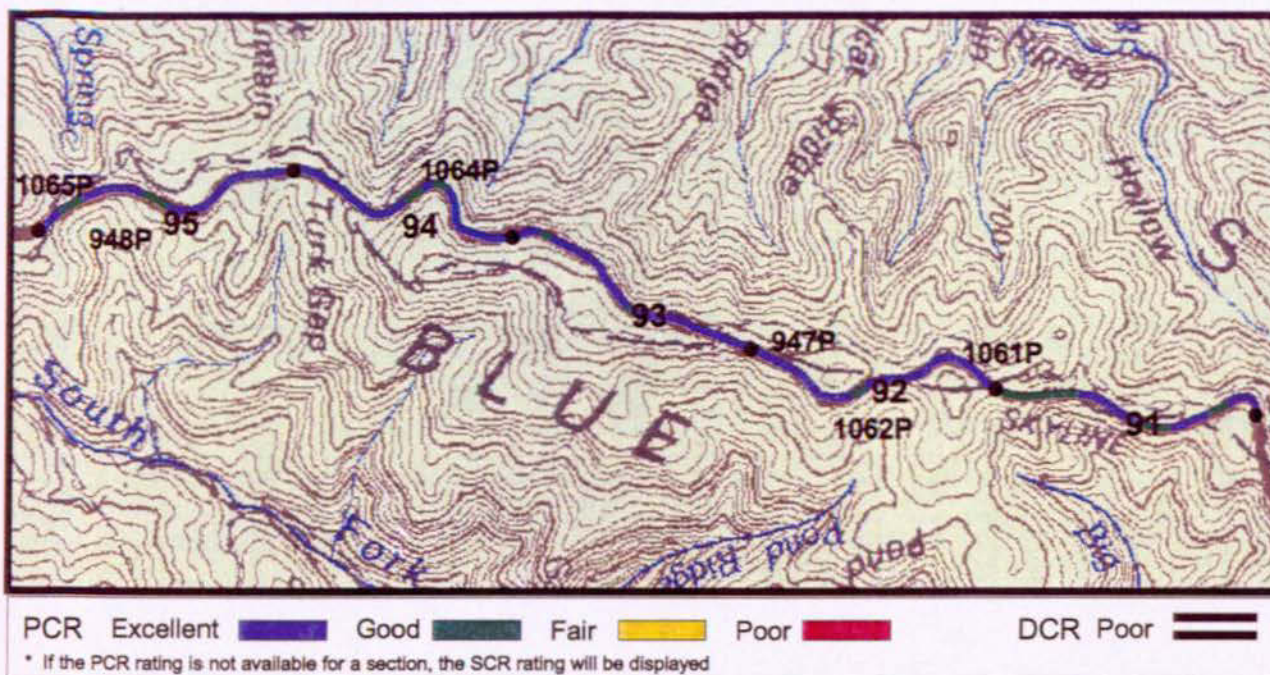

MAR: Mid Atlantic Region  
SHEN: Shenandoah National Park: 4840

ROUTE: 010 Skyline Drive

TOTAL LENGTH: 105.06 Miles

Section Number	91	92	93	94	95
Section Length (mi)	1.00	1.00	1.00	1.00	1.00
AADT	1733	1733	1733	1733	1733
SADT	1024	1024	1024	1024	1024
ADT Date	1297	1297	1297	1297	1297
<b>Cross Section Information</b>					
Number of Lanes	2	2	2	2	2
Paved Width (ft)	20	20	20	20	20
Lane Width (ft)	10	10	10	10	10
Shoulder Width (ft)	5	5	5	5	5
<b>Roadway Condition Information</b>					
PCR (Pavement Condition Rating)	93	95	95	96	95
Roughness Index	94	98	97	97	97
SCR (Surface Condition Rating)	93	93	94	95	93
Alligator Cracking	100	100	100	100	100
Rutting Index	90	92	92	93	91
Patching Index	100	100	100	100	100
Transverse Cracking	98	97	97	98	97
Longitudinal Cracking	100	100	100	100	100
Shoulder Condition Rating	GOOD	GOOD	GOOD	GOOD	GOOD
Drainage Condition Rating	GOOD	GOOD	GOOD	GOOD	GOOD

COMMENTS:

MP 91.22 Riprap Overlook Parking  
MP 91.79 Morman's River Overlook on left  
MP 91.90 Wildcat Ridge Parking  
MP 92.40 Crimora Lake Overlook on right  
MP 93.48 Turk Mountain Overlook on right

ROUTE: 010 Skyline Drive



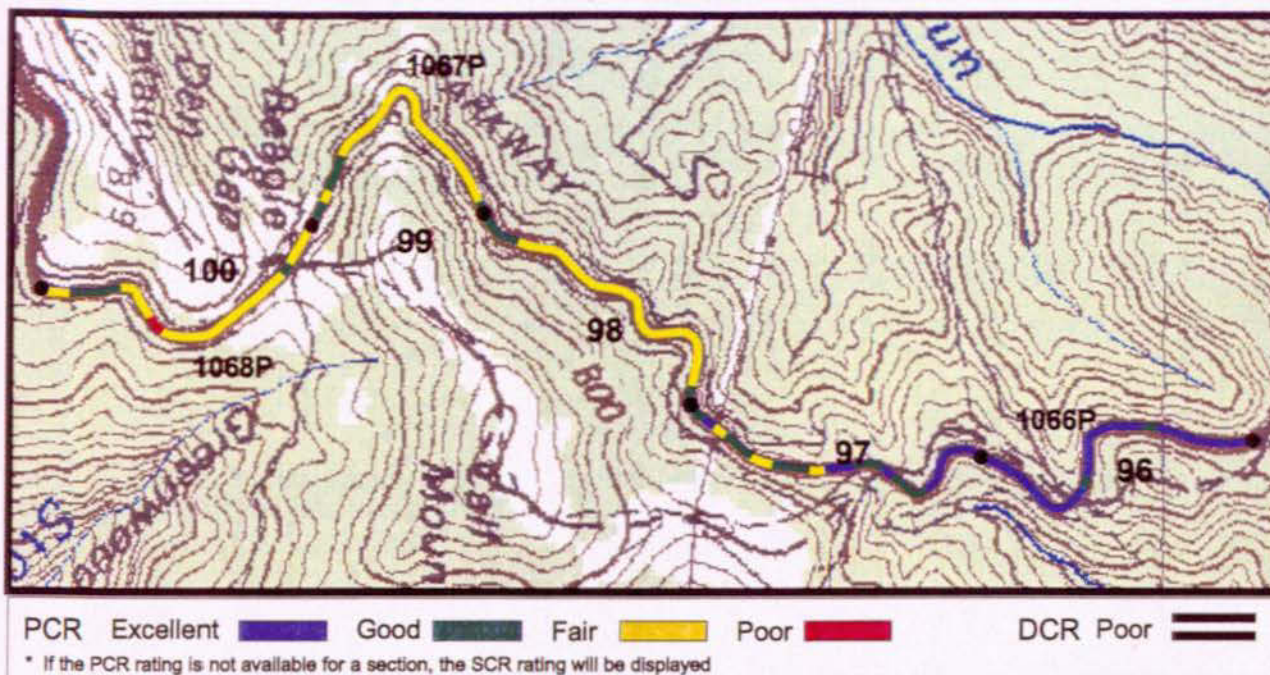

MAR: Mid Atlantic Region  
SHEN: Shenandoah National Park: 4840

ROUTE: 010 Skyline Drive

TOTAL LENGTH: 105.06 Miles

Section Number	96	97	98	99	100
Section Length (mi)	1.00	1.00	1.00	1.00	1.00
AADT	1733	1733	1733	1733	1733
SADT	1024	1024	1024	1024	1024
ADT Date	1297	1297	1297	1297	1297
<b>Cross Section Information</b>					
Number of Lanes	2	2	2	2	2
Paved Width (ft)	20	20	20	20	20
Lane Width (ft)	10	10	10	10	10
Shoulder Width (ft)	5	5	5	5	5
<b>Roadway Condition Information</b>					
PCR (Pavement Condition Rating)	96	91	79	80	74
Roughness Index	98	91	67	69	65
SCR (Surface Condition Rating)	94	91	87	87	81
Alligator Cracking	100	100	100	100	100
Rutting Index	92	87	80	81	75
Patching Index	100	100	100	100	100
Transverse Cracking	98	97	96	96	94
Longitudinal Cracking	100	100	100	100	99
Shoulder Condition Rating	GOOD	GOOD	GOOD	GOOD	GOOD
Drainage Condition Rating	GOOD	GOOD	GOOD	GOOD	GOOD

COMMENTS:

MP 95.15 Sawmill Run Overlook on right  
MP 95.68 Sawmill Ridge Overlook on right  
MP 95.87 Route 492, Gasoline Road on right, Jarman Gap Parking on left  
MP 96.60 Route 491, Mormans River Road on left  
MP 96.90 Pic 2970, Localized Pavement distress  
MP 98.69 Calf Mountain Overlook on right  
MP 99.63 Beagle Gap Parking on left

ROUTE: 010 Skyline Drive



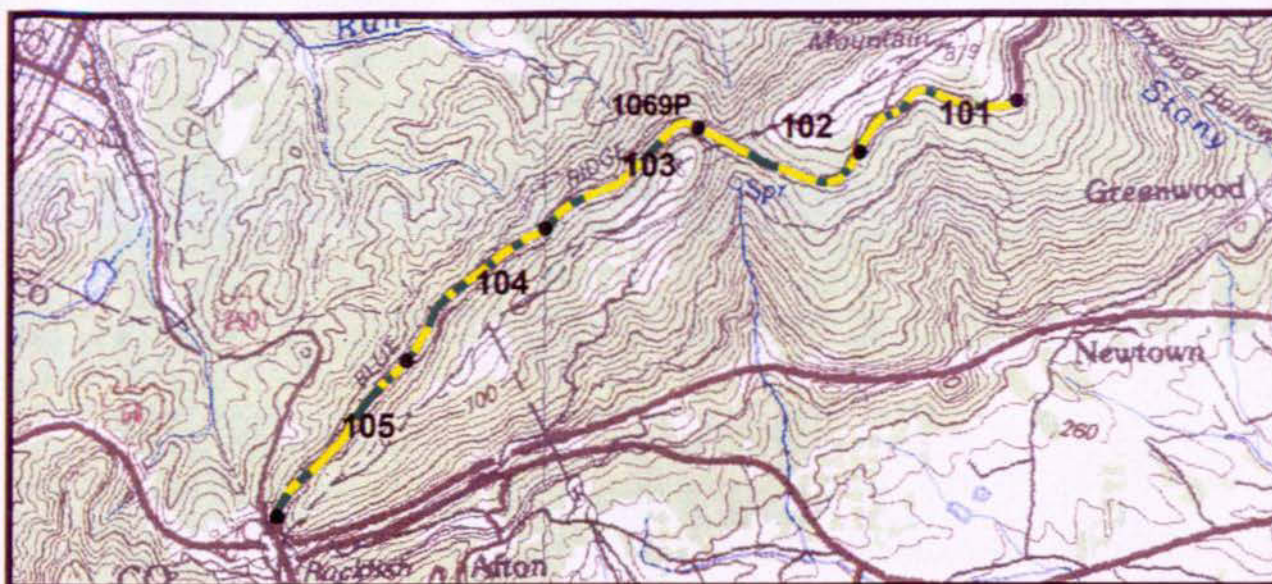

PCR Excellent  Good  Fair  Poor  DCR Poor   
 \* If the PCR rating is not available for a section, the SCR rating will be displayed No Rating Data Available\*

MAR: Mid-Atlantic Region  
 SHEN: Shenandoah National Park: 4840

ROUTE: 010 Skyline Drive

TOTAL LENGTH: 105.06 Miles

Section Number	101	102	103	104	105
Section Length (mi)	1.00	1.00	1.00	1.00	1.00
AADT	1733	1733	1733	1733	1733
SADT	1024	1024	1024	1024	1024
ADT Date	1297	1297	1297	1297	1297
<b>Cross Section Information</b>					
Number of Lanes	2	2	2	2	2
Paved Width (ft)	20	20	20	20	20
Lane Width (ft)	10	10	10	10	10
Shoulder Width (ft)	5	5	5	5	5
<b>Roadway Condition Information</b>					
PCR (Pavement Condition Rating)	80	80	81	82	82
Roughness Index	75	74	69	71	72
SCR (Surface Condition Rating)	84	84	88	89	89
Alligator Cracking	100	100	100	100	100
Rutting Index	79	79	82	83	83
Patching Index	100	100	100	100	100
Transverse Cracking	95	95	97	97	97
Longitudinal Cracking	100	99	100	100	100
Shoulder Condition Rating	GOOD	GOOD	GOOD	GOOD	GOOD
Drainage Condition Rating	GOOD	GOOD	GOOD	GOOD	GOOD

COMMENTS:

MP 100.95 Road to Bear Den Mountain on right  
 MP 101.00 Pic 2971, Pavement patching distress

\*Cracking data cannot be collected at speeds under 25 mph

ROUTE: 010 Skyline Drive



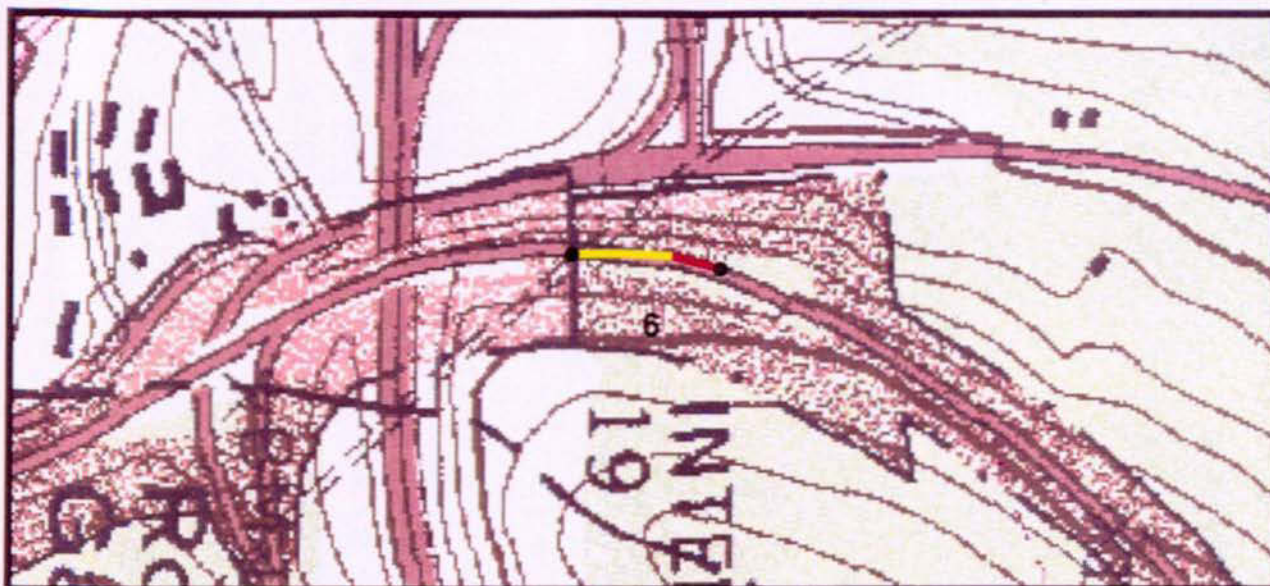

PCR Excellent Good Fair Poor DCR Poor

\* If the PCR rating is not available for a section, the SCR rating will be displayed



MAR: Mid Atlantic Region  
SHEN: Shenandoah National Park: 4840

ROUTE: 010 Skyline Drive

TOTAL LENGTH: 105.06 Miles

Section Number	106				
Section Length (mi)	0.06				
AADT	1733				
SADT	1024				
ADT Date	1297				
<b>Cross Section Information</b>					
Number of Lanes	2				
Paved Width (ft)	20				
Lane Width (ft)	10				
Shoulder Width (ft)	5				
<b>Roadway Condition Information</b>					
PCR (Pavement Condition Rating)	81				
Roughness Index	82				
SCR (Surface Condition Rating)	80				
Alligator Cracking	100				
Rutting Index	84				
Patching Index	100				
Transverse Cracking	89				
Longitudinal Cracking	99				
Shoulder Condition Rating	GOOD				
Drainage Condition Rating	GOOD				

COMMENTS:

ROUTE: 010 Skyline Drive



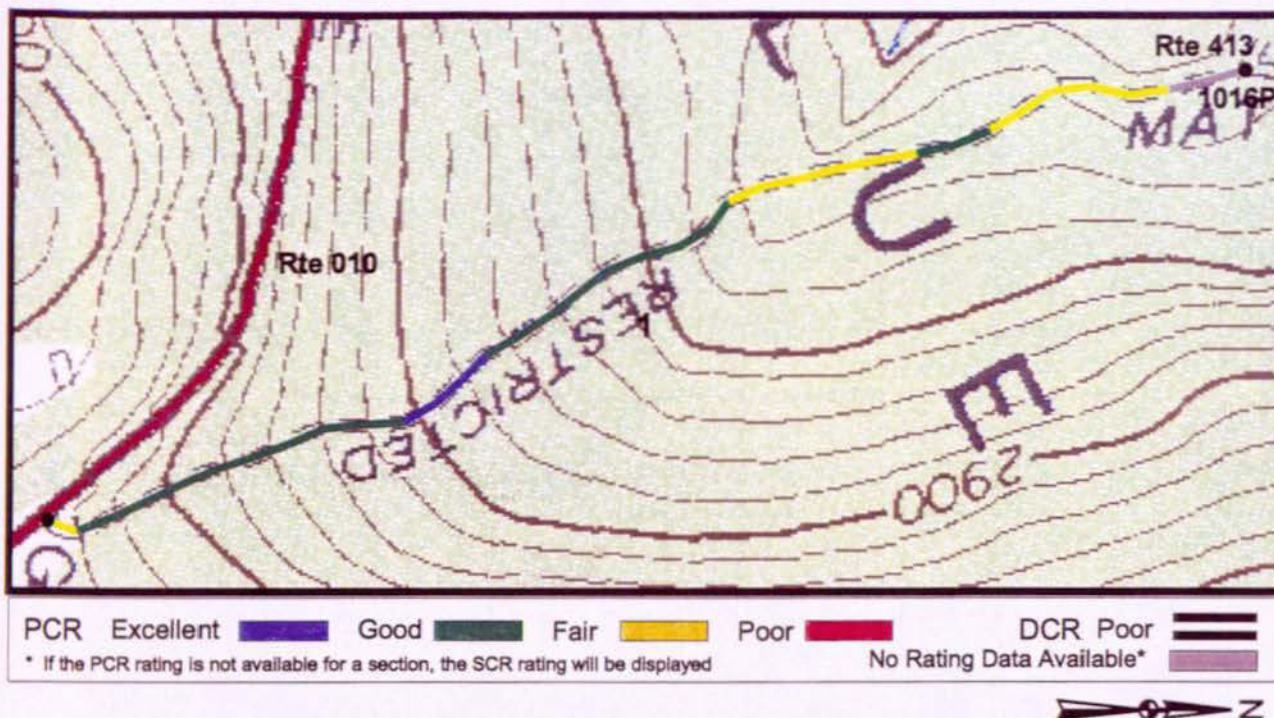

MAR: Mid Atlantic Region  
SHEN: Shenandoah National Park: 4840

ROUTE: 012 Mathews Area Entrance Road

TOTAL LENGTH: 0.7 Miles

Section Number	1				
Section Length (mi)	0.70				
AADT	NA				
SADT	NA				
ADT Date	NA				
<b>Cross Section Information</b>					
Number of Lanes	2				
Paved Width (ft)	24				
Lane Width (ft)	12				
Shoulder Width (ft)	3				
<b>Roadway Condition Information</b>					
PCR (Pavement Condition Rating)	86				
Roughness Index	81				
SCR (Surface Condition Rating)	89				
Alligator Cracking	100				
Rutting Index	91				
Patching Index	100				
Transverse Cracking	93				
Longitudinal Cracking	100				
Shoulder Condition Rating	GOOD				
Drainage Condition Rating	GOOD				

COMMENTS:

MP 0.00 Pic 3490, Begin Route, Typical Pavment Section  
MP 0.70 End of Route

\*Cracking data cannot be collected  
at speeds under 25 mph

ROUTE: 012 Mathews Area Entrance Road



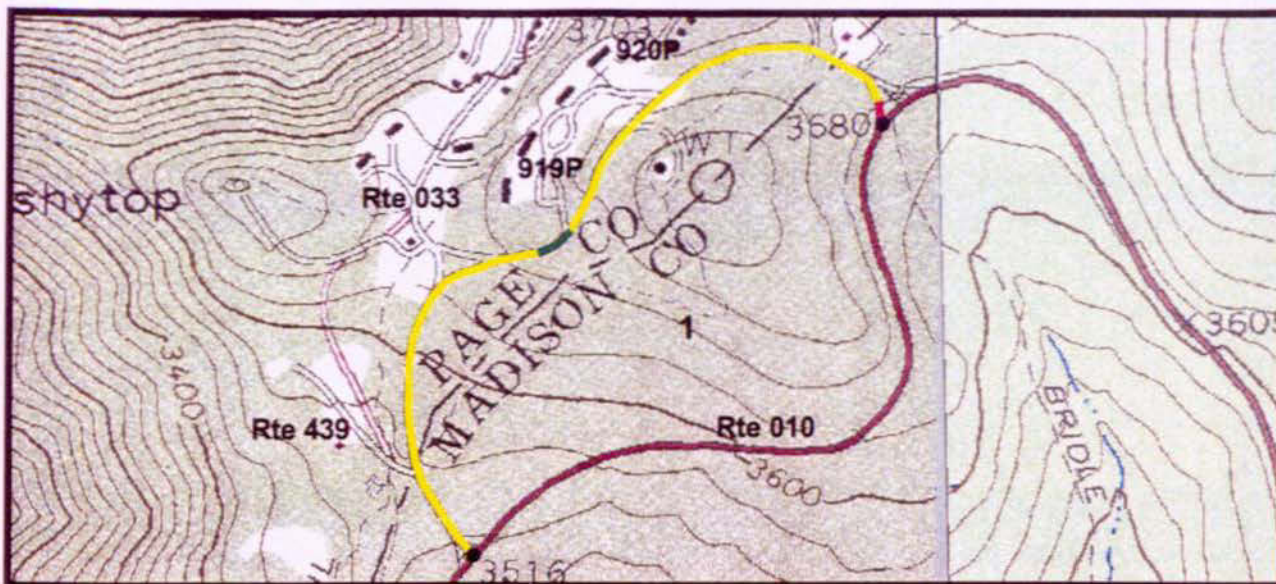

PCR Excellent      Good      Fair      Poor      DCR Poor     

\* If the PCR rating is not available for a section, the SCR rating will be displayed

MAR: Mid-Atlantic Region  
SHEN: Shenandoah National Park: 4840

ROUTE: 032 Skyland Upper Loop

TOTAL LENGTH: 0.82 Miles

Section Number	1				
Section Length (mi)	0.82				
AADT	NA				
SADT	NA				
ADT Date	NA				
<b>Cross Section Information</b>					
Number of Lanes	2				
Paved Width (ft)	22				
Lane Width (ft)	11				
Shoulder Width (ft)	0				
<b>Roadway Condition Information</b>					
PCR (Pavement Condition Rating)	76				
Roughness Index	59				
SCR (Surface Condition Rating)	87				
Alligator Cracking	100				
Rutting Index	84				
Patching Index	100				
Transverse Cracking	96				
Longitudinal Cracking	99				
Shoulder Condition Rating	NA				
Drainage Condition Rating	GOOD				

COMMENTS:

MP 0.00 Plc 3501, Begin Route, Typical Pavement Section  
MP 0.05 Intersection right, Rte 947  
MP 0.10 Intersection right, Rte 033  
MP 0.27 Intersection right, Rte 948  
MP 0.39 Intersection right, Rte 948  
MP 0.50 Intersection right, Rte 033  
MP 0.51 Plc 3502, Typical Pavement Section  
MP 0.73 Intersection right, Rte 439  
MP 0.82 End of Route

ROUTE: 032 Skyland Upper Loop



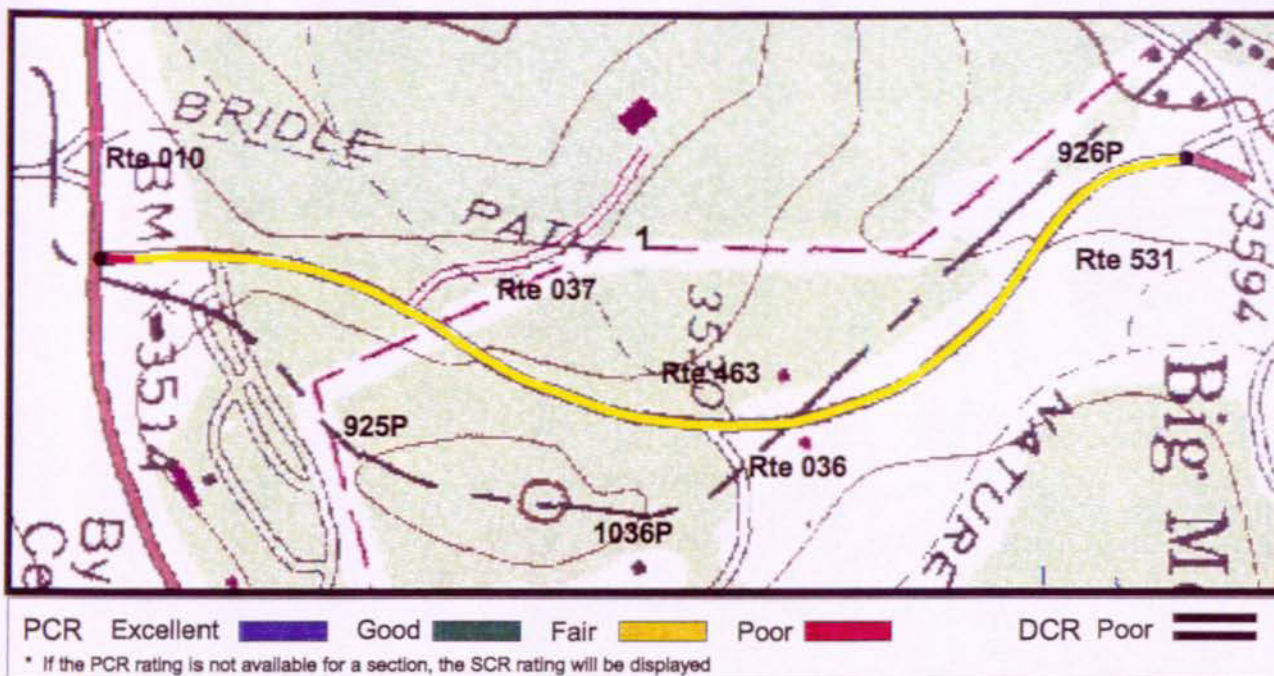

MAR: Mid Atlantic Region  
SHEN: Shenandoah National Park: 4840

ROUTE: 034 Big Meadows Entrance Road

TOTAL LENGTH: 0.72 Miles

Section Number	1				
Section Length (mi)	0.72				
AADT	NA				
SADT	NA				
ADT Date	NA				
<b>Cross Section Information</b>					
Number of Lanes	2				
Paved Width (ft)	24				
Lane Width (ft)	12				
Shoulder Width (ft)	3				
<b>Roadway Condition Information</b>					
PCR (Pavement Condition Rating)	72				
Roughness Index	64				
SCR (Surface Condition Rating)	77				
Alligator Cracking	100				
Rutting Index	79				
Patching Index	100				
Transverse Cracking	91				
Longitudinal Cracking	96				
Shoulder Condition Rating	GOOD				
Drainage Condition Rating	GOOD				

COMMENTS:

MP 0.00 Plc 3507 Begin Route, Typical Pavement Section  
MP 0.05 Intersection Right  
MP 0.06 Intersection Right  
MP 0.08 Intersection Right, Rte 038  
MP 0.18 Intersection Left, Rte 037  
MP 0.40 Intersection Right, Rte 036  
MP 0.42 Intersection Left, Rte 463

ROUTE: 034 Big Meadows Entrance Road



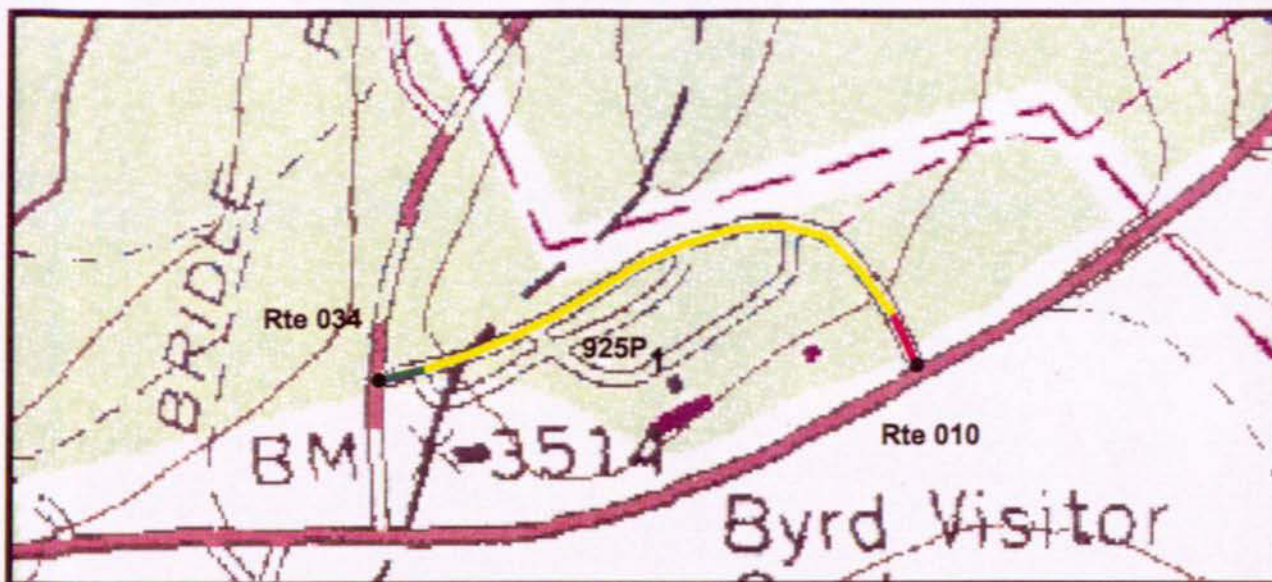

PCR Excellent  Good  Fair  Poor  DCR Poor

\* If the PCR rating is not available for a section, the SCR rating will be displayed

MAR: Mid-Atlantic Region

SHEN: Shenandoah National Park: 4840

ROUTE: 038 Big Meadows Visitors Center Access Road

TOTAL LENGTH: 0.26 Miles

Section Number	1				
Section Length (mi)	0.26				
AADT	NA				
SADT	NA				
ADT Date	NA				
<b>Cross Section Information</b>					
Number of Lanes	2				
Paved Width (ft)	22				
Lane Width (ft)	11				
Shoulder Width (ft)	3				
<b>Roadway Condition Information</b>					
PCR (Pavement Condition Rating)	70				
Roughness Index	37				
SCR (Surface Condition Rating)	92				
Alligator Cracking	100				
Rutting Index	83				
Patching Index	100				
Transverse Cracking	100				
Longitudinal Cracking	100				
Shoulder Condition Rating	GOOD				
Drainage Condition Rating	GOOD				

**COMMENTS:**

MP 0.00 Pic 3506, Begin Route, Typical Pavement Section  
 MP 0.08 Intersection Left, Rte 960  
 MP 0.10 Intersection Left, Rte 960  
 MP 0.19 Intersection Left, Rte 960  
 MP 0.25 Intersection Left, Rte 960  
 MP 0.26 End of Route

ROUTE: 038 Big Meadows Visitors Center Access Road



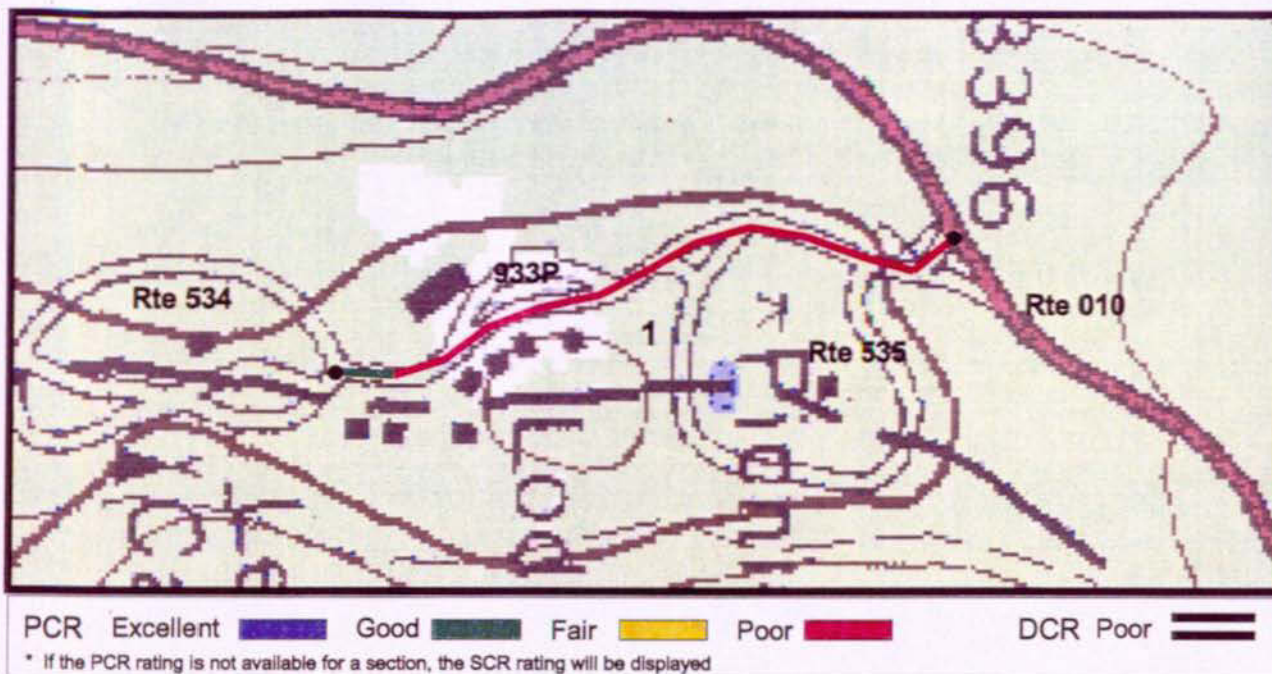

MAR: Mid Atlantic Region  
 SHEN: Shenandoah National Park: 4840

ROUTE: 039 Lewis Mountain Entrance Road

TOTAL LENGTH: 0.24 Miles

Section Number	1				
Section Length (mi)	0.24				
AADT	NA				
SADT	NA				
ADT Date	NA				
<b>Cross Section Information</b>					
Number of Lanes	2				
Paved Width (ft)	18				
Lane Width (ft)	9				
Shoulder Width (ft)	0				
<b>Roadway Condition Information</b>					
PCR (Pavement Condition Rating)	59				
Roughness Index	31				
SCR (Surface Condition Rating)	78				
Alligator Cracking	100				
Rutting Index	78				
Patching Index	100				
Transverse Cracking	94				
Longitudinal Cracking	94				
Shoulder Condition Rating	NA				
Drainage Condition Rating	GOOD				

COMMENTS:

MP 0.00 Pic 3514, Begin Route, Typical Pavement Section  
 MP 0.05 Intersection Left, Rte 535  
 MP 0.10 Intersection Left, Rte 535  
 MP 0.15 Turnout Right  
 MP 0.24 End of Route at Campground

ROUTE: 039 Lewis Mountain Entrance Road



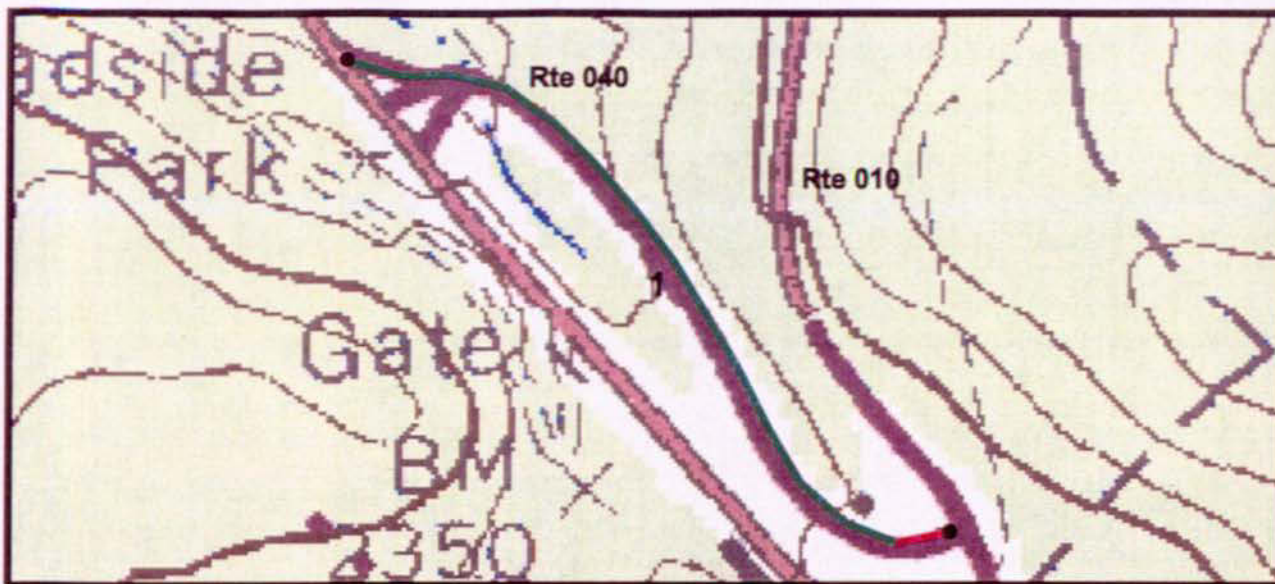

PCR Excellent      Good      Fair      Poor      DCR Poor       
 \* If the PCR rating is not available for a section, the SCR rating will be displayed

MAR: Mid-Atlantic Region  
 SHEN: Shenandoah National Park: 4840

ROUTE: 040 Swift Run Skyline Drive Exit

TOTAL LENGTH: 0.28 Miles

Section Number	1				
Section Length (mi)	0.28				
AADT	NA				
SADT	NA				
ADT Date	NA				
<b>Cross Section Information</b>					
Number of Lanes	2				
Paved Width (ft)	24				
Lane Width (ft)	12				
Shoulder Width (ft)	0				
<b>Roadway Condition Information</b>					
PCR (Pavement Condition Rating)	90				
Roughness Index	88				
SCR (Surface Condition Rating)	91				
Alligator Cracking	100				
Rutting Index	88				
Patching Index	100				
Transverse Cracking	97				
Longitudinal Cracking	100				
Shoulder Condition Rating	NA				
Drainage Condition Rating	GOOD				

COMMENTS:

MP 0.00 Pic 3518, Begin Route, Typical Pavement Section  
 MP 0.28 End of Route at US 33

ROUTE: 040 Swift Run Skyline Drive Exit



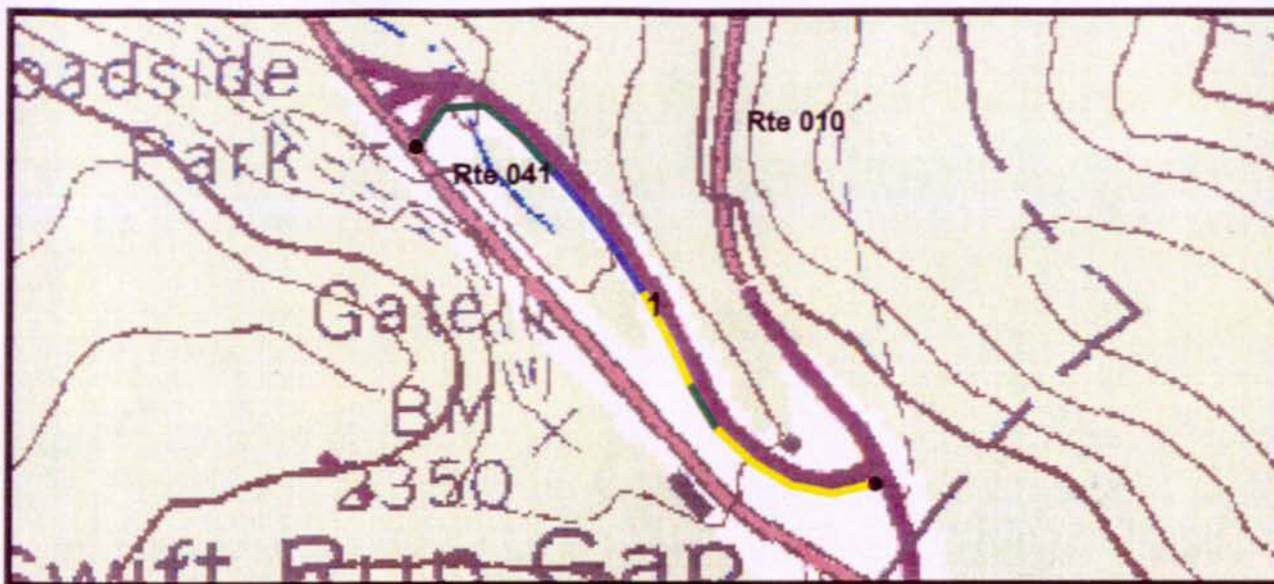

PCR Excellent   Good   Fair   Poor   DCR Poor

\* If the PCR rating is not available for a section, the SCR rating will be displayed

MAR: Mid-Atlantic Region  
SHEN: Shenandoah National Park: 4840

ROUTE: 041 Swift Run Skyline Drive Access

TOTAL LENGTH: 0.28 Miles

Section Number	1				
Section Length (mi)	0.28				
AADT	NA				
SADT	NA				
ADT Date	NA				
<b>Cross Section Information</b>					
Number of Lanes	2				
Paved Width (ft)	24				
Lane Width (ft)	12				
Shoulder Width (ft)	0				
<b>Roadway Condition Information</b>					
PCR (Pavement Condition Rating)	NA				
Roughness Index	NA				
SCR (Surface Condition Rating)	83				
Alligator Cracking	100				
Rutting Index	85				
Patching Index	100				
Transverse Cracking	91				
Longitudinal Cracking	99				
Shoulder Condition Rating	NA				
Drainage Condition Rating	GOOD				

COMMENTS:

MP 0.00 Pic 3517, Begin Route, Typical Pavement Section  
MP 0.28 End of Route

ROUTE: 041 Swift Run Skyline Drive Access



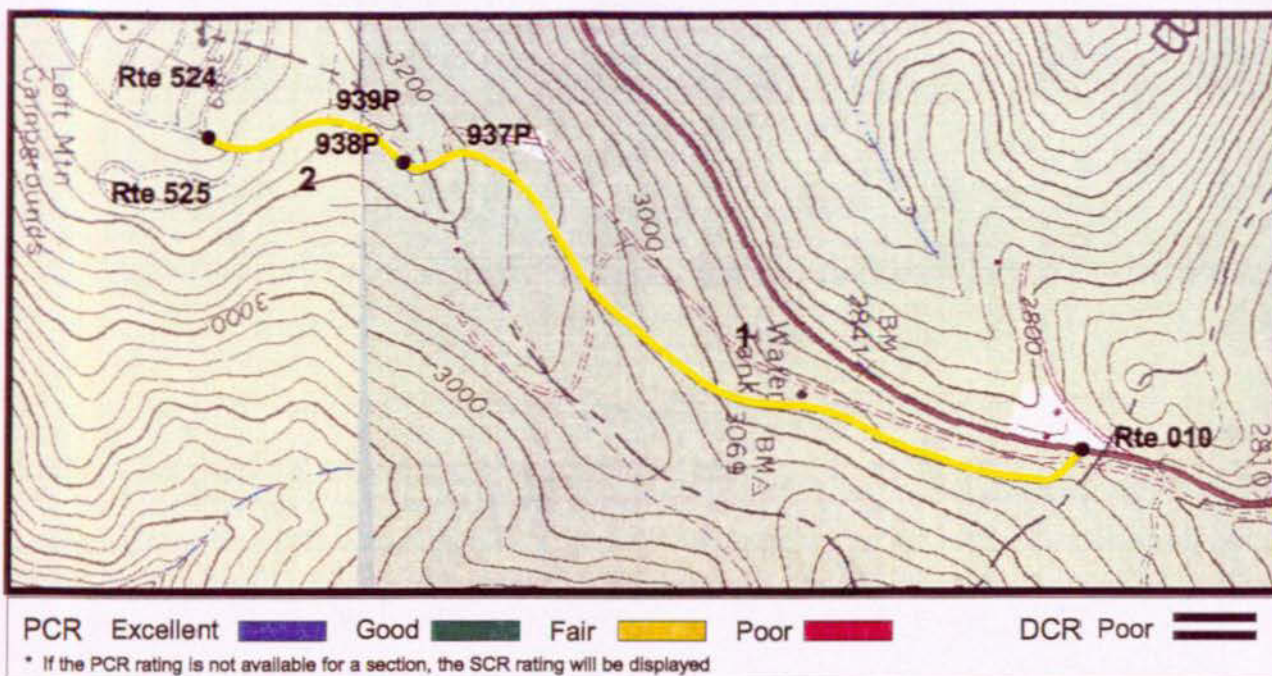

MAR: Mid Atlantic Region  
 SHEN: Shenandoah National Park: 4840

ROUTE: 076 Loft Mountain Access

TOTAL LENGTH: 1.26 Miles

Section Number	1	2			
Section Length (mi)	1.00	0.26			
AADT	NA	NA			
SADT	NA	NA			
ADT Date	NA	NA			
<b>Cross Section Information</b>					
Number of Lanes	2	2			
Paved Width (ft)	24	24			
Lane Width (ft)	12	12			
Shoulder Width (ft)	3	3			
<b>Roadway Condition Information</b>					
PCR (Pavement Condition Rating)	67	71			
Roughness Index	59	64			
SCR (Surface Condition Rating)	72	76			
Alligator Cracking	100	100			
Rutting Index	63	61			
Patching Index	100	100			
Transverse Cracking	94	97			
Longitudinal Cracking	96	99			
Shoulder Condition Rating	GOOD	GOOD			
Drainage Condition Rating	GOOD	GOOD			

COMMENTS:

MP 0.00 Pic 3520, Begin Route, Typical Pavement Section  
 MP 0.27 Pic 3521, Note Patching  
 MP 0.90 Intersection Right  
 MP 1.02 Intersection Left  
 MP 1.11 Turnout Right  
 MP 1.22 Intersection Left, Rte 524  
 MP 1.23 Turnout Left  
 MP 1.26 Intersection Left, End of Route

ROUTE: 076 Loft Mountain Access



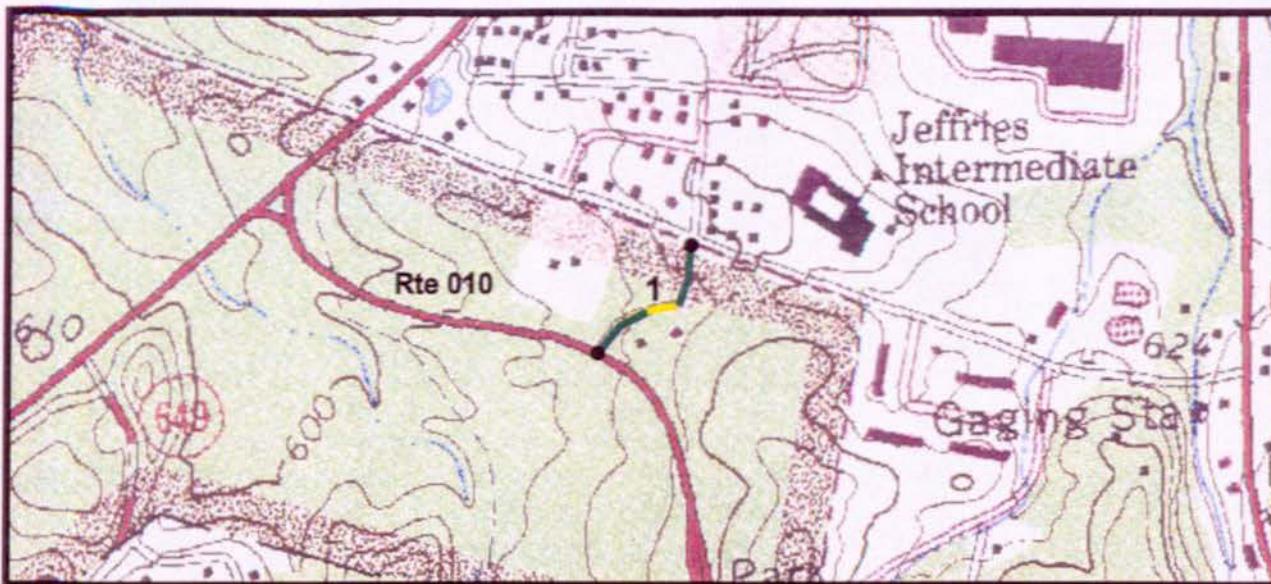

PCR Excellent      Good      Fair      Poor      DCR Poor     

\* If the PCR rating is not available for a section, the SCR rating will be displayed

MAR: Mid-Atlantic Region  
SHEN: Shenandoah National Park: 4840

ROUTE: 100 North Entrance Residence

TOTAL LENGTH: 0.1 Miles

Section Number	1				
Section Length (mi)	0.10				
AADT	NA				
SADT	NA				
ADT Date	NA				
<b>Cross Section Information</b>					
Number of Lanes	2				
Paved Width (ft)	18				
Lane Width (ft)	9				
Shoulder Width (ft)	0				
<b>Roadway Condition Information</b>					
PCR (Pavement Condition Rating)	NA				
Roughness Index	NA				
SCR (Surface Condition Rating)	89				
Alligator Cracking	100				
Rutting Index	86				
Patching Index	100				
Transverse Cracking	96				
Longitudinal Cracking	99				
Shoulder Condition Rating	NA				
Drainage Condition Rating	GOOD				

COMMENTS:

MP 0.00 Pic 3484, Begin Route, Typical Pavement Section  
MP 0.09 Pics 3485, 3486 Scenic  
MP 0.10 End of Route

ROUTE: 100 North Entrance Residence



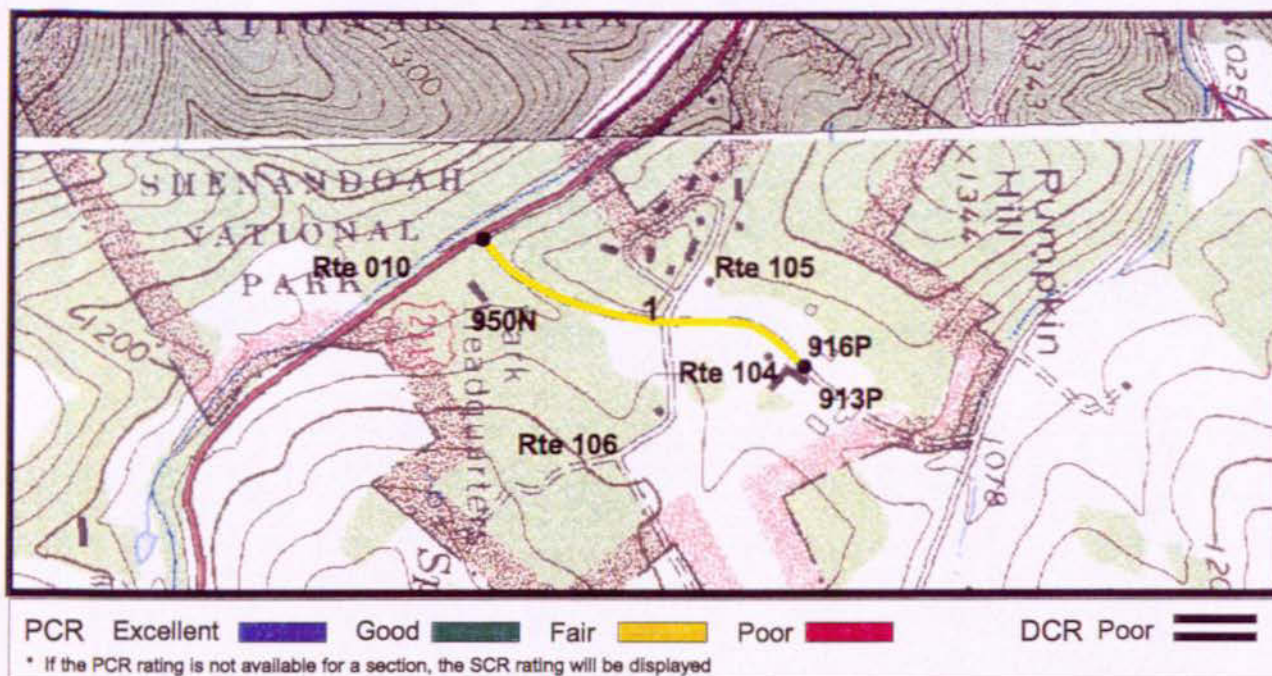

MAR: Mid Atlantic Region  
SHEN: Shenandoah National Park: 4840

ROUTE: 104 Headquarters Access Road

TOTAL LENGTH: 0.3 Miles

Section Number	1				
Section Length (mi)	0.30				
AADT	NA				
SADT	NA				
ADT Date	NA				
<b>Cross Section Information</b>					
Number of Lanes	2				
Paved Width (ft)	18				
Lane Width (ft)	9				
Shoulder Width (ft)	0				
<b>Roadway Condition Information</b>					
PCR (Pavement Condition Rating)	66				
Roughness Index	53				
SCR (Surface Condition Rating)	75				
Alligator Cracking	100				
Rutting Index	77				
Patching Index	100				
Transverse Cracking	92				
Longitudinal Cracking	94				
Shoulder Condition Rating	NA				
Drainage Condition Rating	GOOD				

COMMENTS:

MP 0.00 Pic 3497, Begin Route, Typical Pavement Section  
MP 0.05 Intersection Right  
MP 0.09 Intersection Right  
MP 0.12 Pic 3498, Typical Pavement Section  
MP 0.18 Intersection Right and Left  
MP 0.25 Intersection Right  
MP 0.30 Intersection Right and Left, End of Route at Maintenance Area

ROUTE: 104 Headquarters Access Road



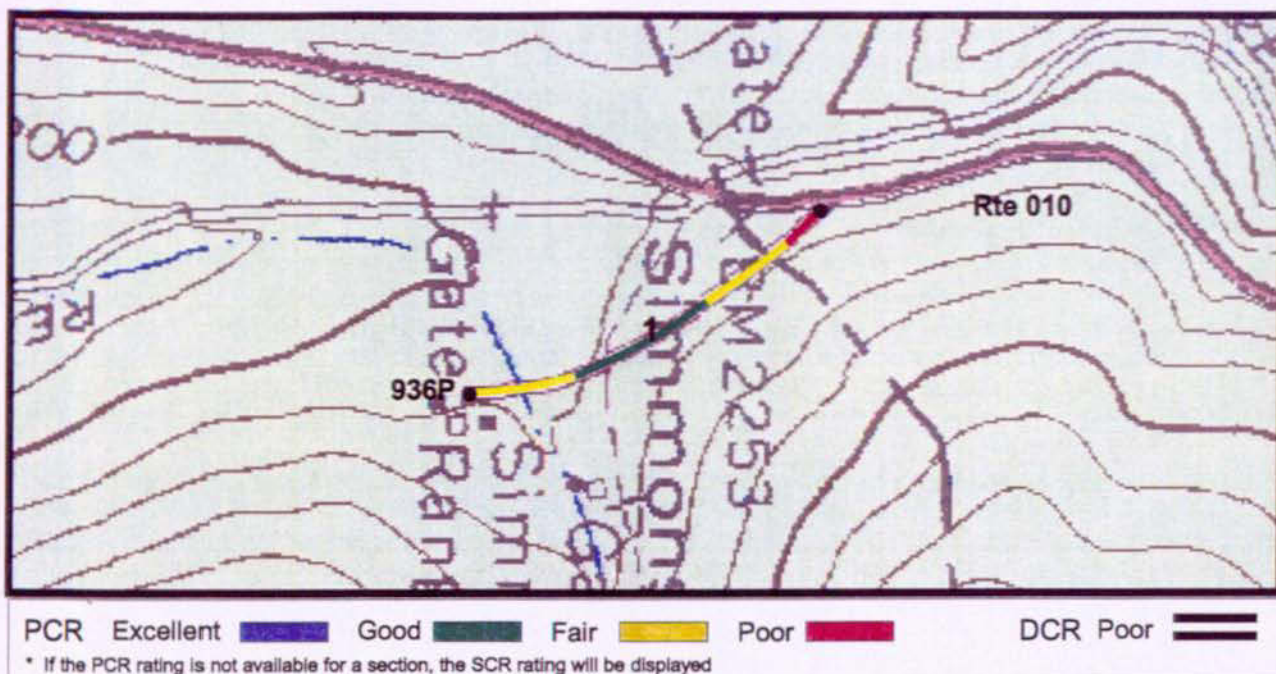

MAR: Mid Atlantic Region  
SHEN: Shenandoah National Park: 4840

ROUTE: 175 Simmons Gap Area

TOTAL LENGTH: 0.16 Miles

Section Number	1				
Section Length (mi)	0.16				
AADT	NA				
SADT	NA				
ADT Date	NA				
<b>Cross Section Information</b>					
Number of Lanes	1				
Paved Width (ft)	14				
Lane Width (ft)	14				
Shoulder Width (ft)	2				
<b>Roadway Condition Information</b>					
PCR (Pavement Condition Rating)	NA				
Roughness Index	NA				
SCR (Surface Condition Rating)	87				
Alligator Cracking	100				
Rutting Index	80				
Patching Index	100				
Transverse Cracking	97				
Longitudinal Cracking	99				
Shoulder Condition Rating	GOOD				
Drainage Condition Rating	GOOD				

COMMENTS:

MP 0.00 Pic 3519, Begin Route  
MP 0.16 End of Route

ROUTE: 175 Simmons Gap Area



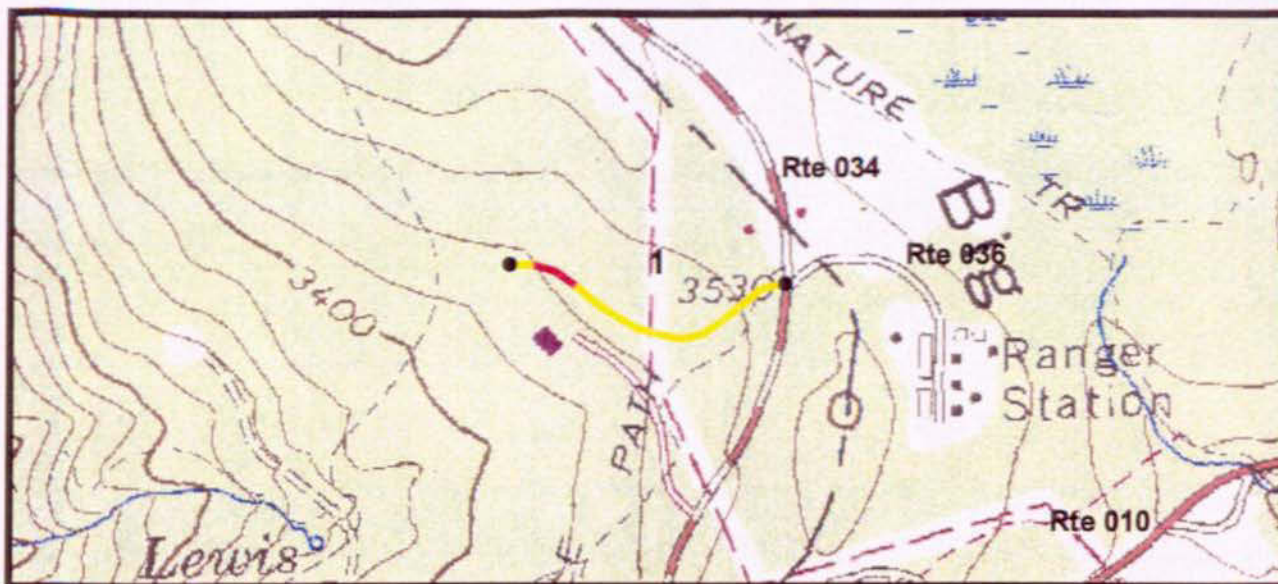

PCR Excellent      Good      Fair      Poor      DCR Poor     

\* If the PCR rating is not available for a section, the SCR rating will be displayed

MAR: Mid-Atlantic Region  
SHEN: Shenandoah National Park: 4840

ROUTE: 463 Big Meadows Residence Road

TOTAL LENGTH: 0.26 Miles

Section Number	1				
Section Length (mi)	0.26				
AADT	NA				
SADT	NA				
ADT Date	NA				
<b>Cross Section Information</b>					
Number of Lanes	2				
Paved Width (ft)	20				
Lane Width (ft)	10				
Shoulder Width (ft)	0				
<b>Roadway Condition Information</b>					
PCR (Pavement Condition Rating)	NA				
Roughness Index	NA				
SCR (Surface Condition Rating)	78				
Alligator Cracking	100				
Rutting Index	73				
Patching Index	100				
Transverse Cracking	93				
Longitudinal Cracking	99				
Shoulder Condition Rating	NA				
Drainage Condition Rating	GOOD				

COMMENTS:

MP 0.00 Pic 3511, Begin Route, Typical Pavement Section  
MP 0.26 End of Route

ROUTE: 463 Big Meadows Residence Road



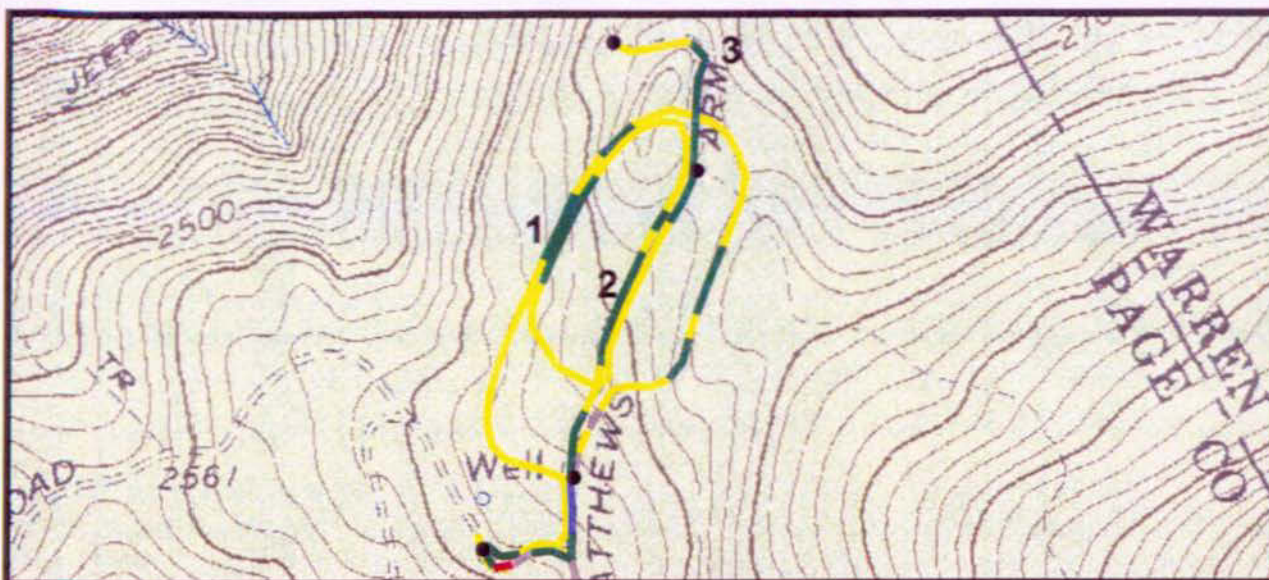

PCR Excellent      Good      Fair      Poor      DCR Poor     

\* If the PCR rating is not available for a section, the SCR rating will be displayed

MAR: Mid-Atlantic Region  
SHEN: Shenandoah National Park 4840

ROUTE: 501 Mathews Area Campground Road

TOTAL LENGTH: 2.28 Miles

Section Number	1	2	3		
Section Length (mi)	1.00	1.00	0.28		
AADT	NA	NA	NA		
SADT	NA	NA	NA		
ADT Date	NA	NA	NA		
<b>Cross Section Information</b>					
Number of Lanes	1	1	1		
Paved Width (ft)	14	14	14		
Lane Width (ft)	14	14	14		
Shoulder Width (ft)	0	0	0		
<b>Roadway Condition Information</b>					
PCR (Pavement Condition Rating)	NA	NA	NA		
Roughness Index	NA	NA	NA		
SCR (Surface Condition Rating)	86	91	88		
Alligator Cracking	100	100	100		
Rutting Index	84	84	84		
Patching Index	100	100	100		
Transverse Cracking	94	98	96		
Longitudinal Cracking	100	100	100		
Shoulder Condition Rating	NA	NA	NA		
Drainage Condition Rating	GOOD	GOOD	GOOD		

**COMMENTS:**

MP 0.00 Begin at Rte 012  
MP 2.28 End at end of loop

ROUTE: 501 Mathews Area Campground Road



# Shenandoah National Park

## Route 30

Lower Panorama

From US RT 211 to restaurant lower level

Route	Area (sq ft)	Lane Miles	Sample Section (mi)	Width (ft)	SCR	RI	PCR	Condition
30	29078	0.5						FAIR

- Length and width will be used when applicable
- Lane miles are based on 11' lane widths

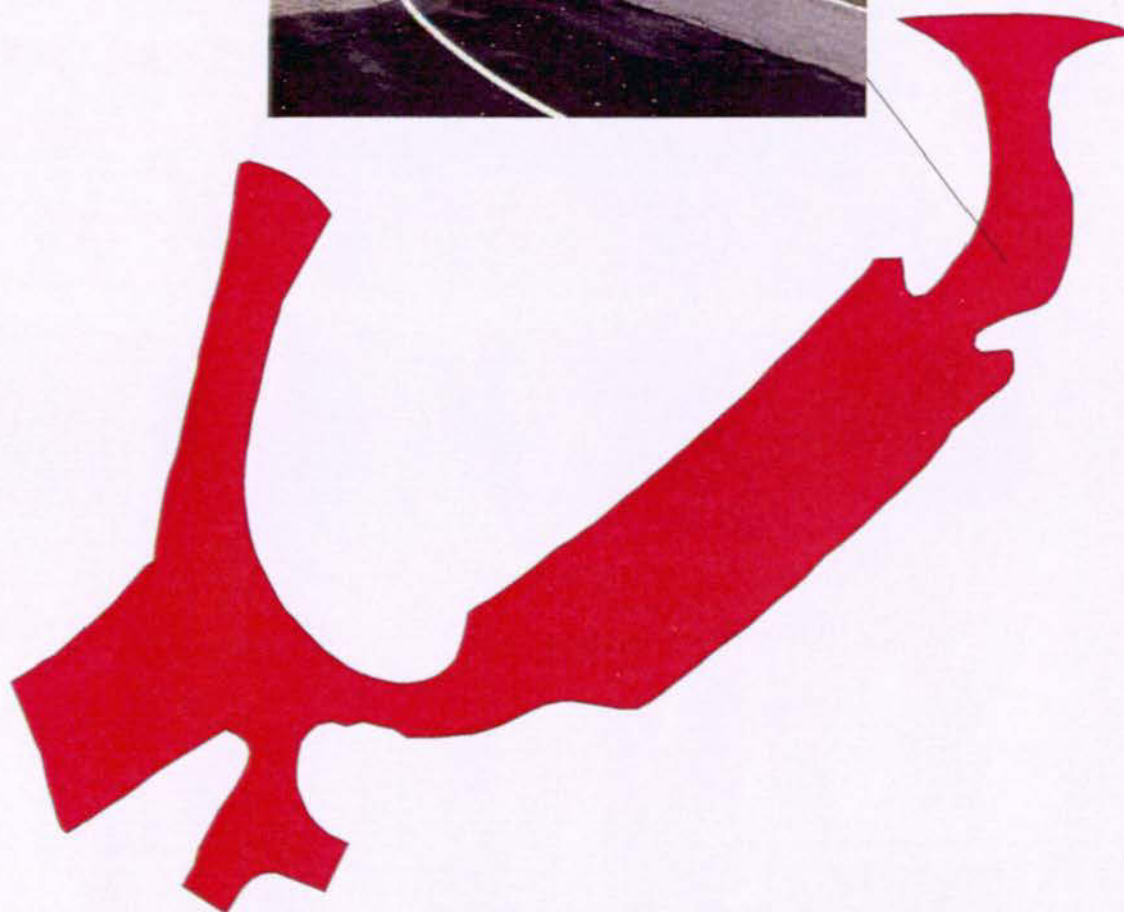

90 0 90 180 Feet





# Shenandoah National Park

## Route 31

Upper Panorama

From RT 10 to restaurant upper level

Route	Area (sq ft)	Lane Miles	Sample Section (mi)	Width (ft)	SCR	RI	PCR	Condition
31	31478	0.54						GOOD

- Length and width will be used when applicable

- Lane miles are based on 11' lane widths

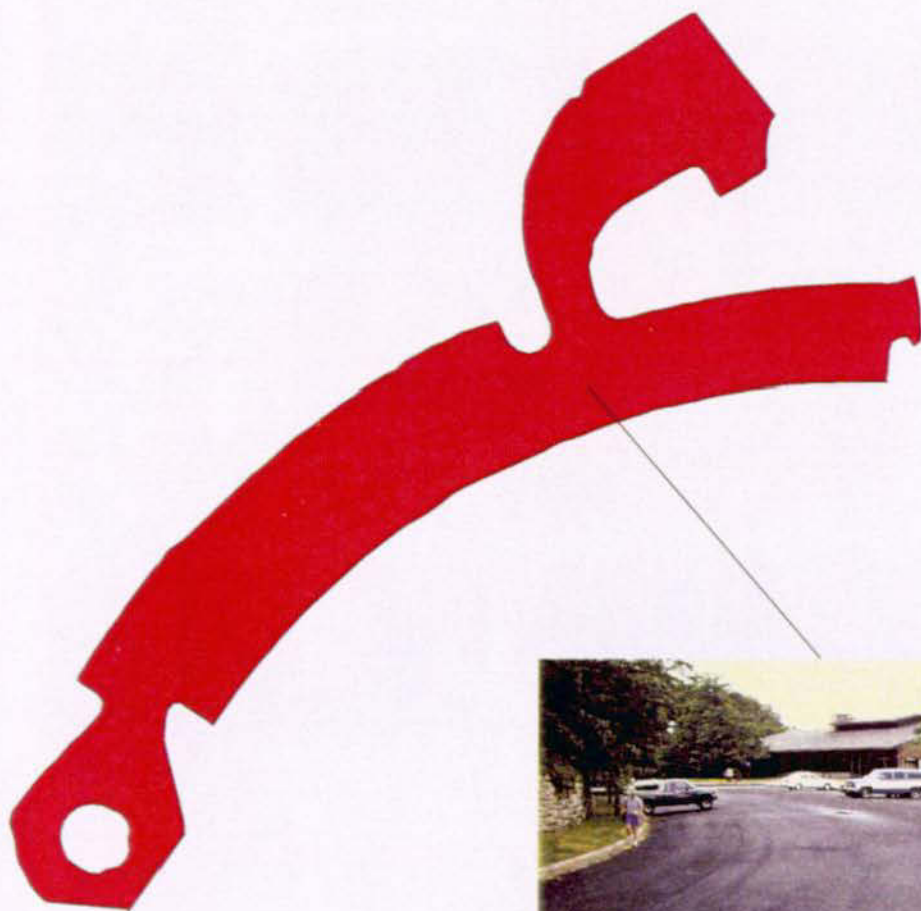

90 0 90 180 Feet





# Shenandoah National Park

## Route 33

Skyland Lower Loop

From RT 32 to RT 32

Route	Area (sq ft)	Lane Miles	Sample Section (mi)	Width (ft)	SCR	RI	PCR	Condition
33	181311	3.12	.68		80	62	73	FAIR

- Length and width will be used when applicable
- Lane miles are based on 11' lane widths

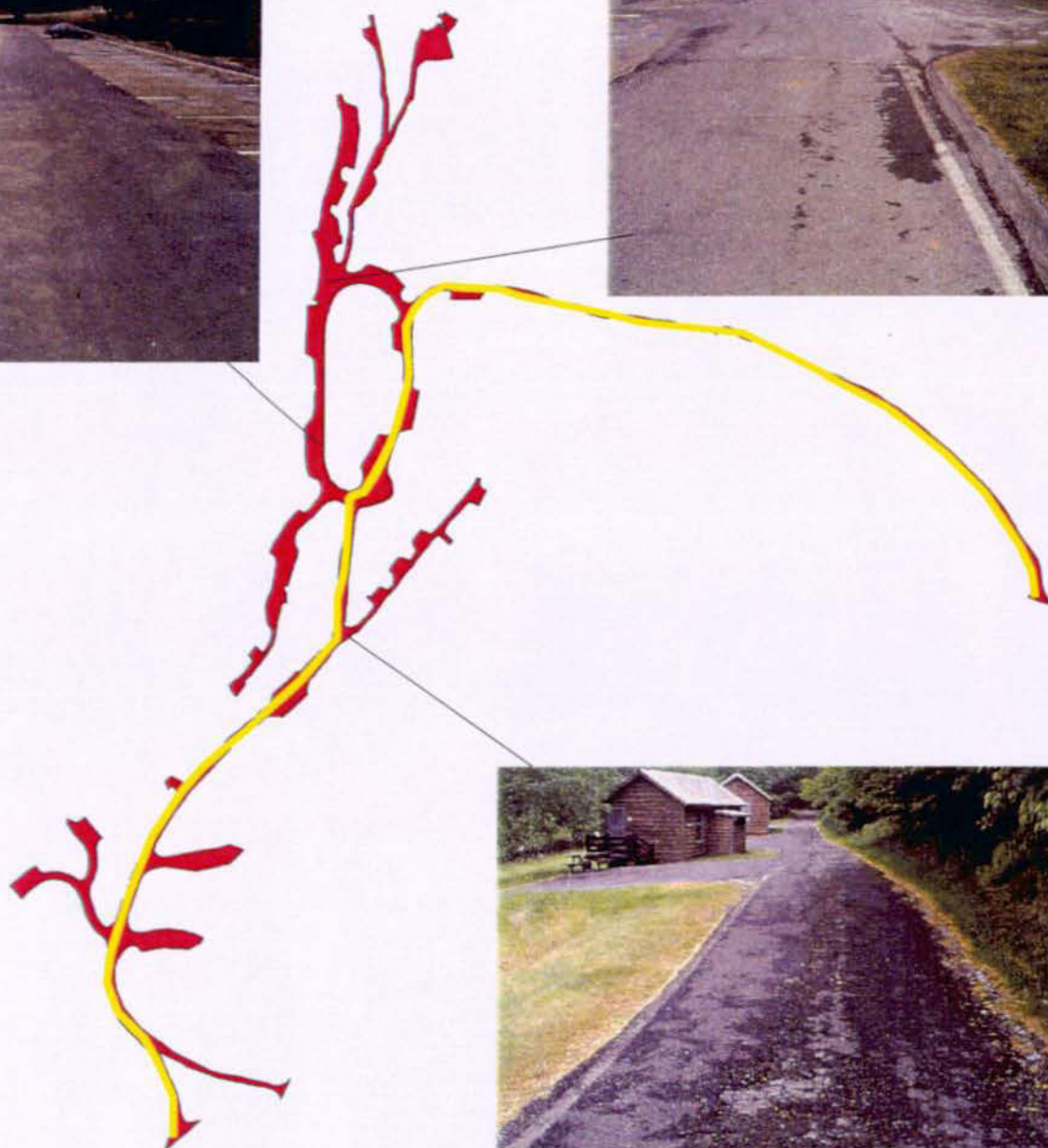

400 0 400 800 Feet



12/99

PCR Excellent Good Fair Poor

\* If the PCR rating is not available for a section, the SCR rating will be displayed

DCR Poor No Rating Data

6-3



# Shenandoah National Park

## Route 36

Big Meadows Maintenance Access and Trailer Dump

From RT 34 to Maintenance Area

Route	Area (sq ft)	Lane Miles	Sample Section (mi)	Width (ft)	SCR	RI	PCR	Condition
36	81563	1.4	.14		91	NA	NA	GOOD

- Length and width will be used when applicable
- Lane miles are based on 11' lane widths

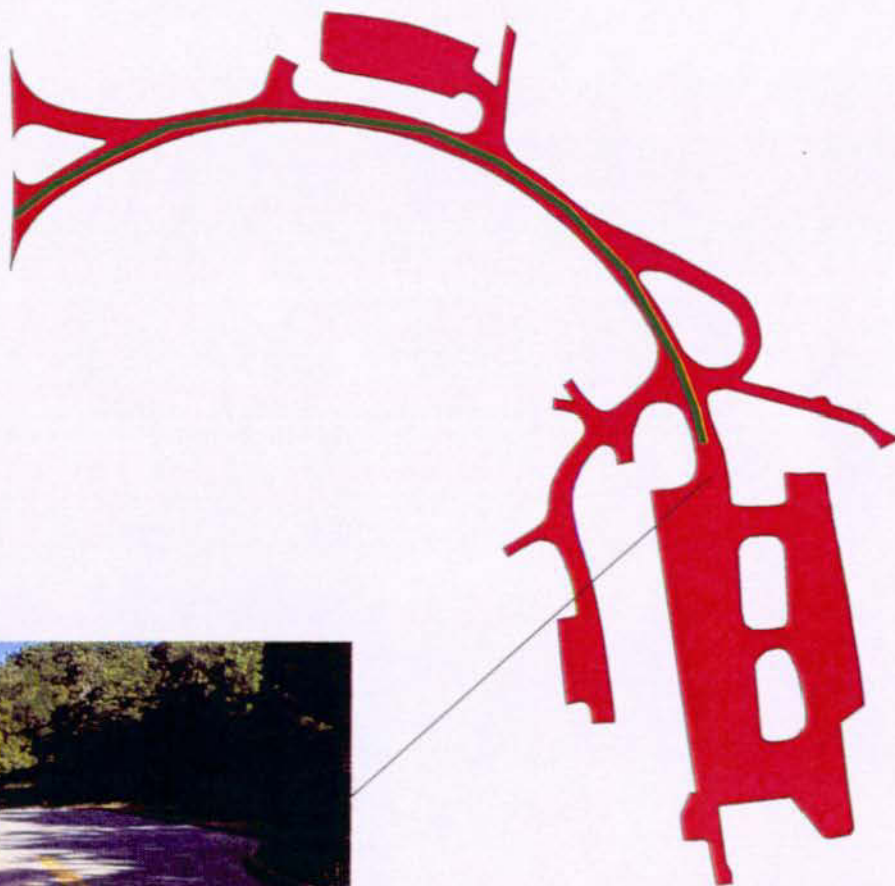

200 0 200 400 Feet



PCR Excellent Good Fair Poor DCR Poor

\* If the PCR rating is not available for a section, the SCR rating will be displayed



# Shenandoah National Park

## Route 37

Big Meadows Waste Water Treatment Plant (WWTP) Access

From RT 34 to WWTP

Route	Area (sq ft)	Lane Miles	Sample Section (mi)	Width (ft)	SCR	RI	PCR	Condition
37	39797	0.68	.22		81	NA	NA	FAIR

- Length and width will be used when applicable
- Lane miles are based on 11' lane widths

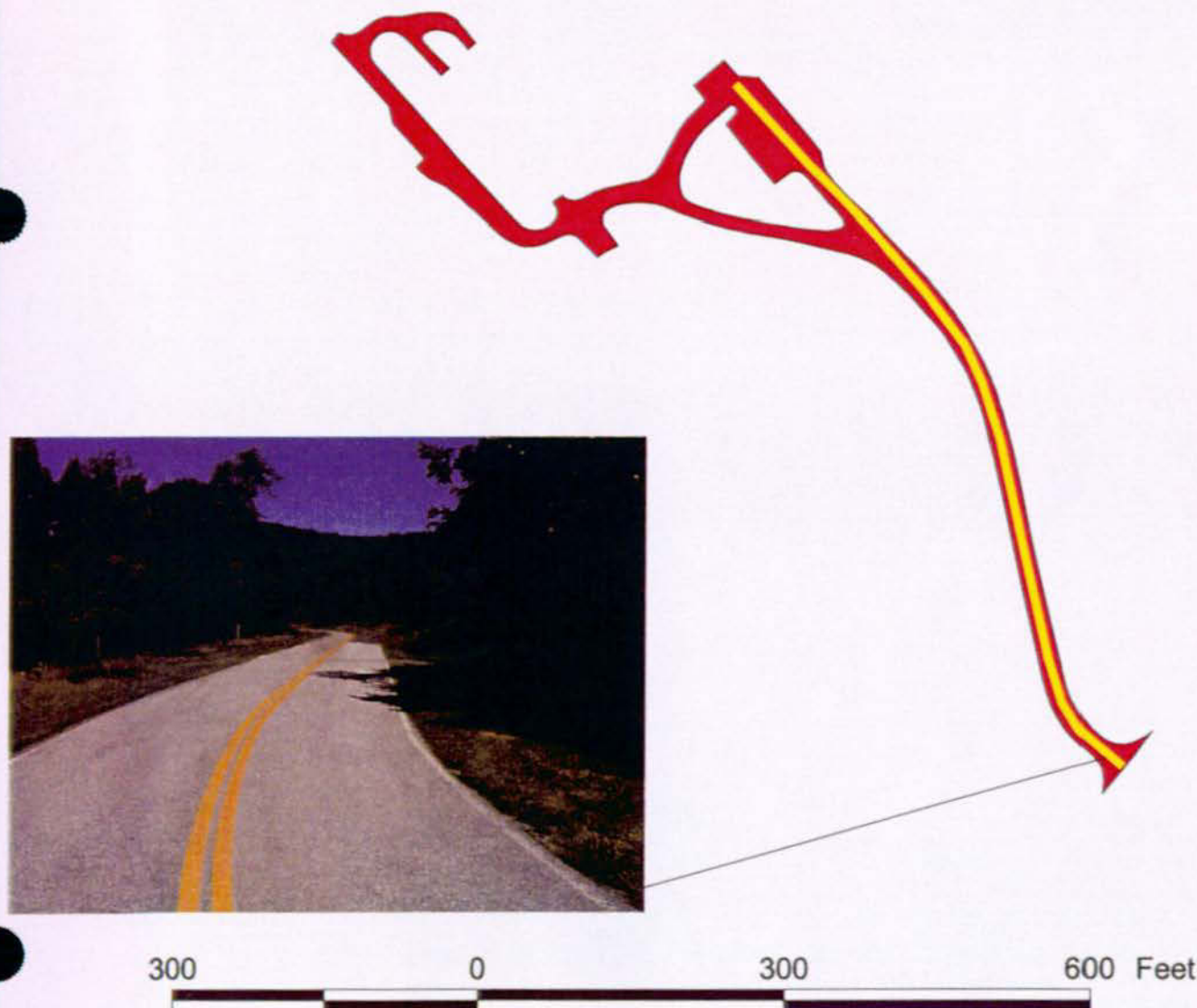

12/99

PCR Excellent



Good



Fair



Poor



DCR Poor



No Rating Data



\* If the PCR rating is not available for a section, the SCR rating will be displayed

6-5



# Shenandoah National Park

## Route 78

Dundo Area Campground

From RT 10 to end of loop

Route	Area (sq ft)	Lane Miles	Sample Section (mi)	Width (ft)	SCR	RI	PCR	Condition
78	41214	0.7	.44		71	NA	NA	FAIR

- Length and width will be used when applicable
- Lane miles are based on 11' lane widths



300 0 300 600 Feet



12/99

PCR Excellent Good Fair Poor

\* If the PCR rating is not available for a section, the SCR rating will be displayed

DCR Poor No Rating Data

6-6



# Shenandoah National Park

## Route 102

Dickey Ridge Maintenance Storage Access Road  
From RT 902 around loop

Route	Area (sq ft)	Lane Miles	Sample Section (mi)	Width (ft)	SCR	RI	PCR	Condition
102	18834	0.32	.18		.55	NA	NA	POOR

- Length and width will be used when applicable
- Lane miles are based on 11' lane widths



100 0 100 200 Feet



12/99

PCR Excellent Good Fair Poor DCR Poor

\* If the PCR rating is not available for a section, the SCR rating will be displayed

6-7



# Shenandoah National Park

## Route 105

Headquarters Residence  
From RT 104 to end of loop

Route	Area (sq ft)	Lane Miles	Sample Section (mi)	Width (ft)	SCR	RI	PCR	Condition
105	43707	0.75						FAIR

- Length and width will be used when applicable
- Lane miles are based on 11' lane widths

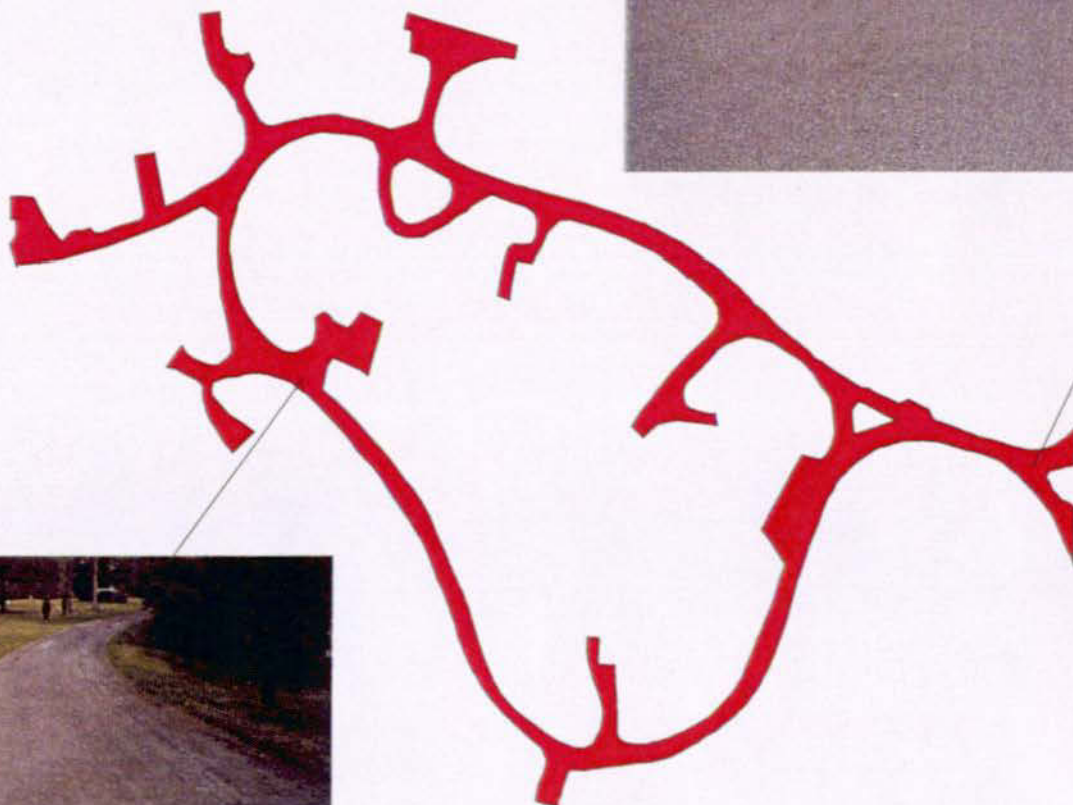

200 0 200 400 Feet





# Shenandoah National Park

## Route 106

Headquarters Super's Residence/Office  
From RT 104 to end

Route	Area (sq ft)	Lane Miles	Sample Section (mi)	Width (ft)	SCR	RI	PCR	Condition
106	9835	0.16	.10		58	NA	NA	POOR

- Length and width will be used when applicable
- Lane miles are based on 11' lane widths

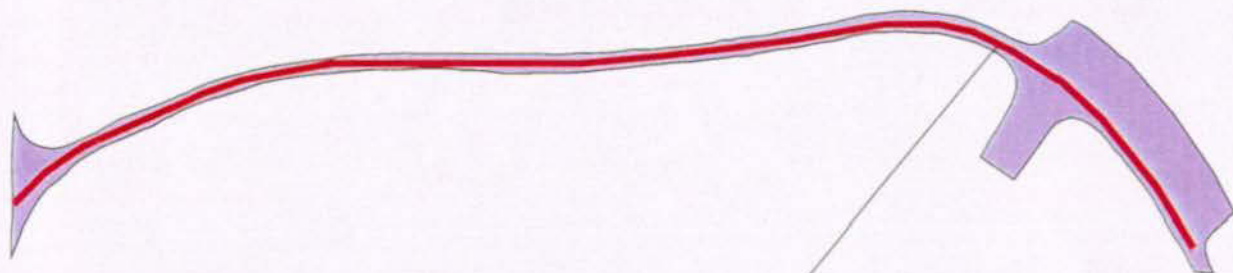

12/99

PCR Excellent Good Fair Poor

DCR Poor

6-9

\* If the PCR rating is not available for a section, the SCR rating will be displayed



# Shenandoah National Park

## Route 107

Piney River Area

From RT 10 to residence

Route	Area (sq ft)	Lane Miles	Sample Section (mi)	Width (ft)	SCR	RI	PCR	Condition
107	57177	0.98	.16		81	NA	NA	FAIR

- Length and width will be used when applicable
- Lane miles are based on 11' lane widths

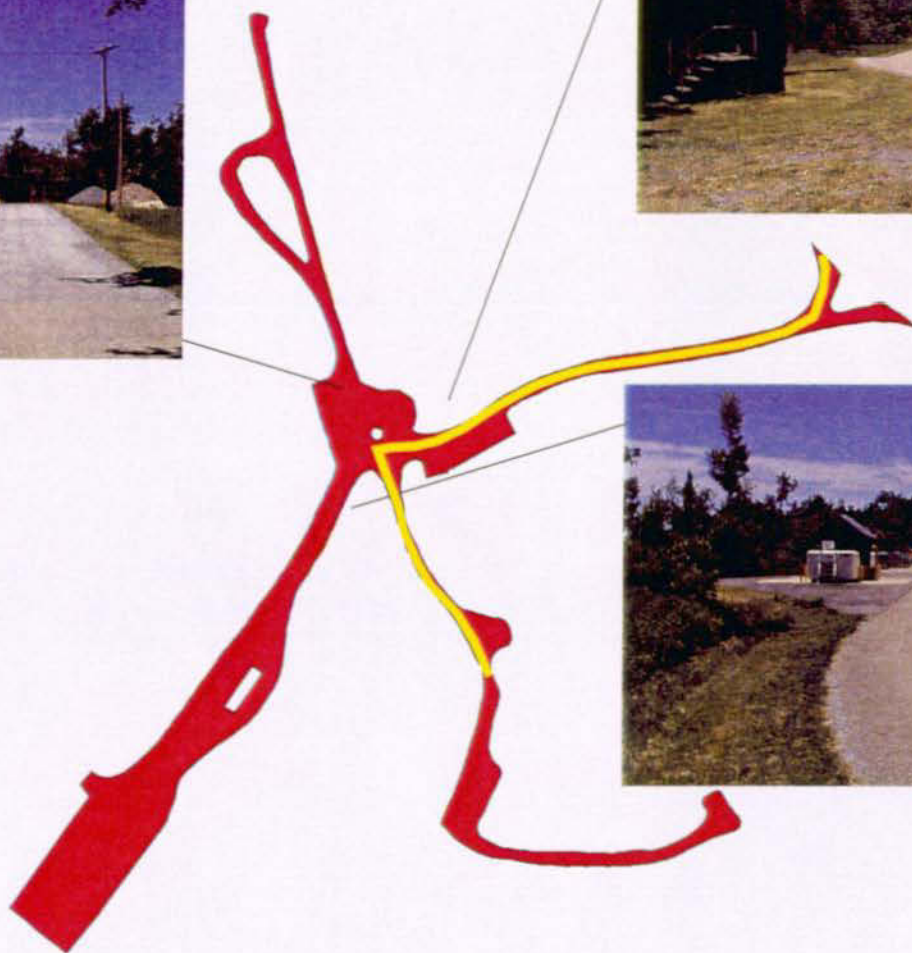

200 0 200 400 Feet



12/99

PCR Excellent  Good  Fair  Poor

DCR Poor

6-10

\* If the PCR rating is not available for a section, the SCR rating will be displayed



# Shenandoah National Park

## Route 413

Mathews Arm Wastewater Treatment Plant Road  
From RT 12 to Plant

Route	Area (sq ft)	Lane Miles	Sample Section (mi)	Width (ft)	SCR	RI	PCR	Condition
413	14064	0.24	.16		79	NA	NA	FAIR

- Length and width will be used when applicable
- Lane miles are based on 11' lane widths

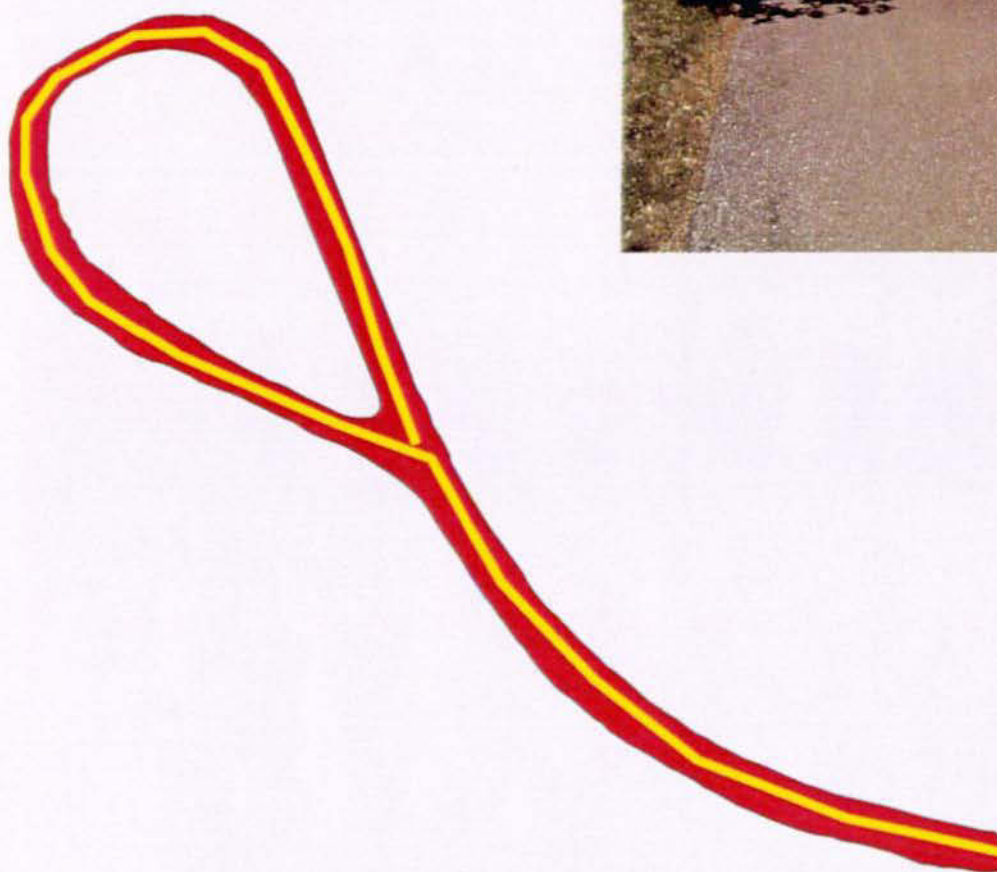

100 0 100 200 Feet



12/99

PCR Excellent Good Fair Poor

\* If the PCR rating is not available for a section, the SCR rating will be displayed

DCR Poor No Rating Data

6-11



# Shenandoah National Park

## Route 435

Shenandoah Resource and Management Center  
From RT 10 MP 37.2 to residences on right

Route	Area (sq ft)	Lane Miles	Sample Section (mi)	Width (ft)	SCR	RI	PCR	Condition
435	6782	0.11						FAIR

- Length and width will be used when applicable
- Lane miles are based on 11' lane widths

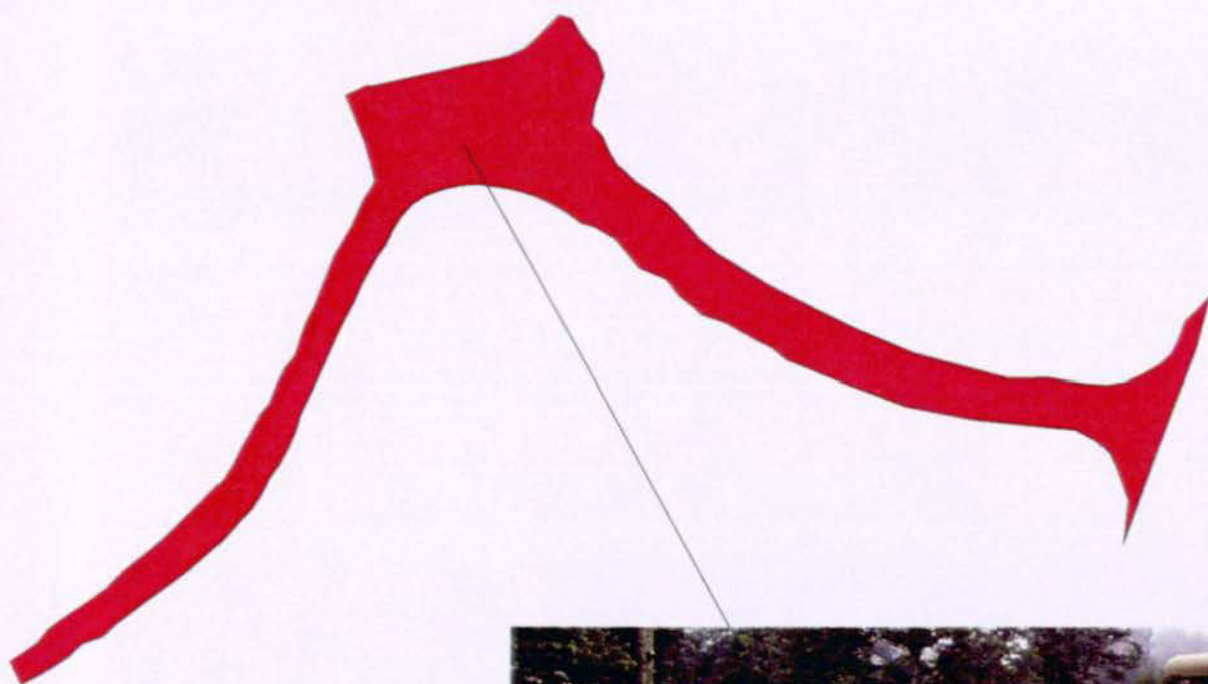

80 0 80 160 Feet





# Shenandoah National Park

## Route 439

Skyland stables and WWTP

From RT 32 to Plant

Route	Area (sq ft)	Lane Miles	Sample Section (mi)	Width (ft)	SCR	RI	PCR	Condition
439	30325	0.52	.16		73	NA	NA	FAIR

- Length and width will be used when applicable

- Lane miles are based on 11' lane widths

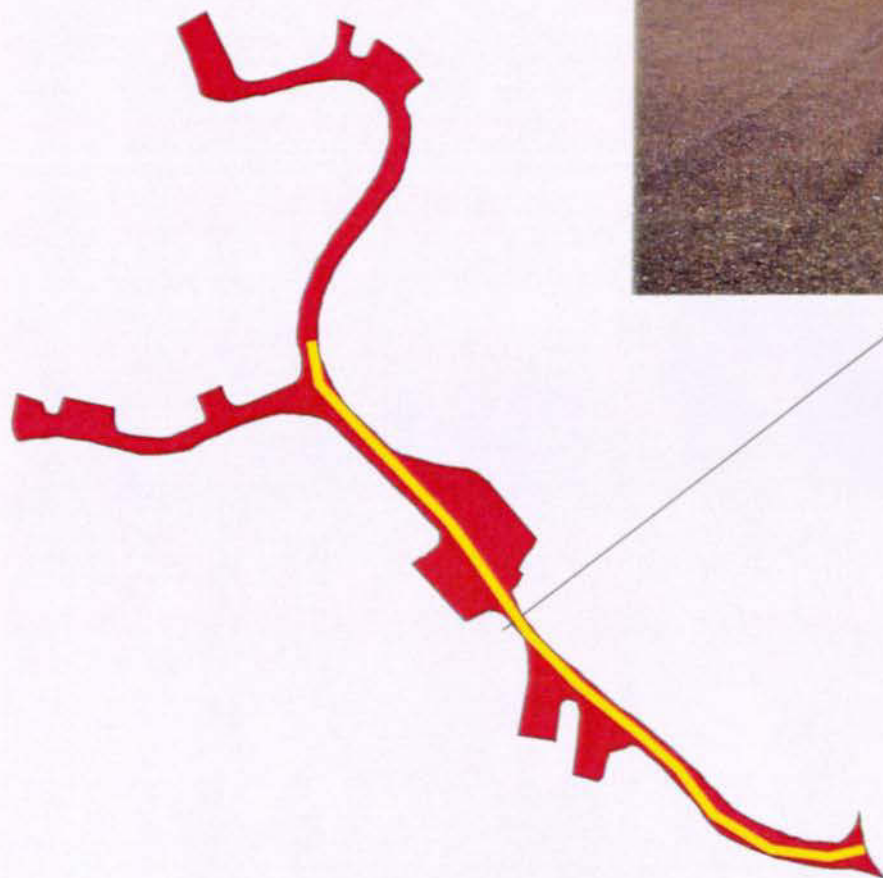

100 0 100 200 Feet



12/99

PCR Excellent



Good



Fair



Poor



DCR Poor



No Rating Data



\* If the PCR rating is not available for a section, the SCR rating will be displayed

6-13



# Shenandoah National Park

## Route 500

Dickey Ridge Picnic Road

From RT 902 to RT 10

Route	Area (sq ft)	Lane Miles	Sample Section (mi)	Width (ft)	SCR	RI	PCR	Condition
500	43656	0.75	.32		76	54	68	FAIR

- Length and width will be used when applicable
- Lane miles are based on 11' lane widths

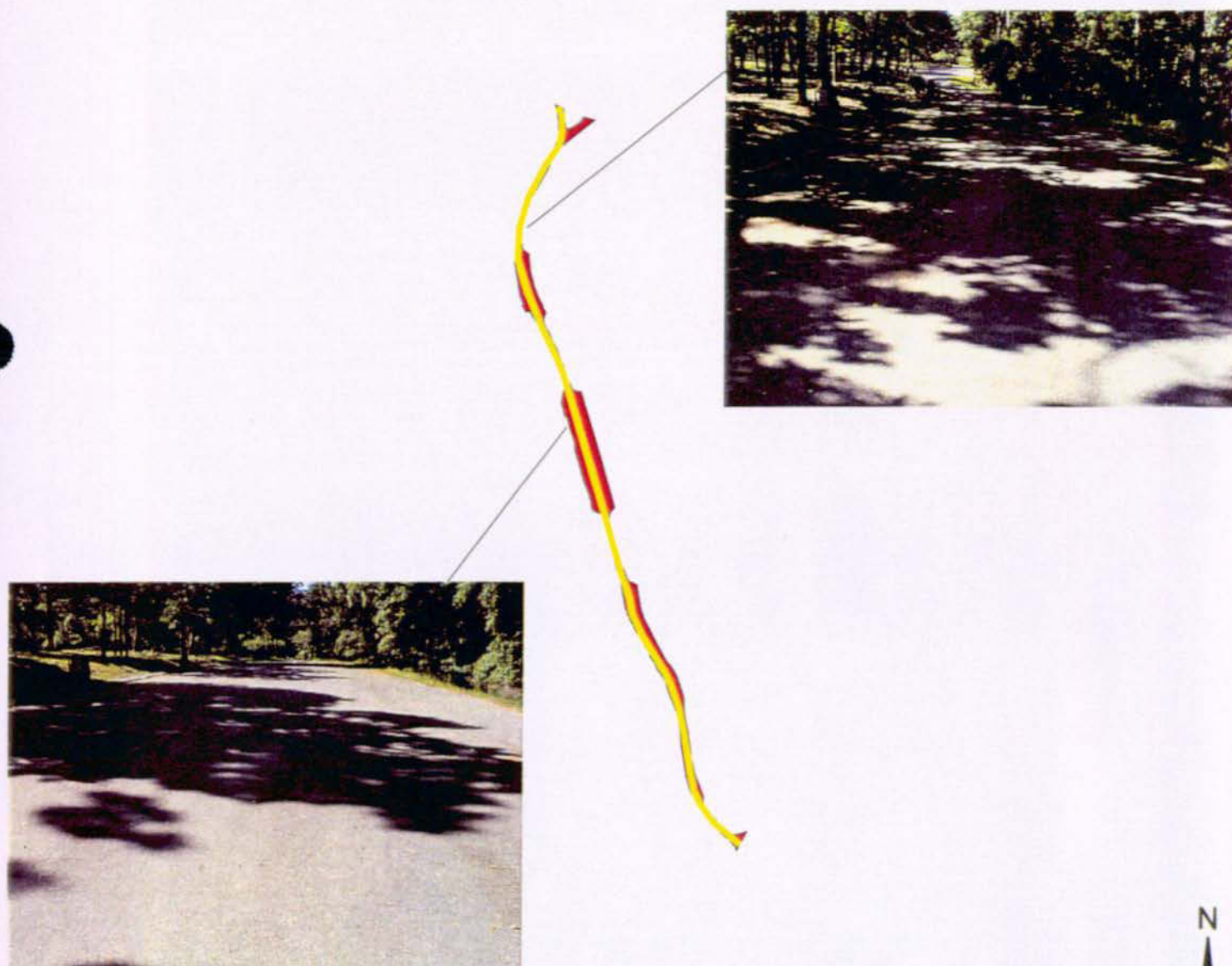

500 0 500 1000 Feet



12/99

PCR Excellent



Good



Fair



Poor



DCR Poor



6-14

\* If the PCR rating is not available for a section, the SCR rating will be displayed



# Shenandoah National Park

## Route 502

Elkwallow Picnic Loop

From RT 10 to RT 10

Route	Area (sq ft)	Lane Miles	Sample Section (mi)	Width (ft)	SCR	RI	PCR	Condition
502	73231	1.26	.44		73	NA	NA	FAIR

- Length and width will be used when applicable
- Lane miles are based on 11' lane widths



200 0 200 400 Feet



12/99

PCR Excellent  Good  Fair  Poor

\* If the PCR rating is not available for a section, the SCR rating will be displayed

DCR Poor   
No Rating Data

6-15



# Shenandoah National Park

## Route 524

Loft Mountain Picnic Area

From RT 76 to Picnic Area

Route	Area (sq ft)	Lane Miles	Sample Section (mi)	Width (ft)	SCR	RI	PCR	Condition
524	43553	0.74	.38		76	NA	NA	FAIR

- Length and width will be used when applicable

- Lane miles are based on 11' lane widths



80 0 80 160 Feet



12/99

PCR Excellent



Good



Fair



Poor



DCR Poor



No Rating Data

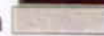

\* If the PCR rating is not available for a section, the SCR rating will be displayed

6-16



# Shenandoah National Park

## Route 525

Loft Mountain Campground

From RT 76 to Campground

Route	Area (sq ft)	Lane Miles	Sample Section (mi)	Width (ft)	SCR	RI	PCR	Condition
525	332327	5.72	.86		75	NA	NA	FAIR

- Length and width will be used when applicable

- Lane miles are based on 11' lane widths

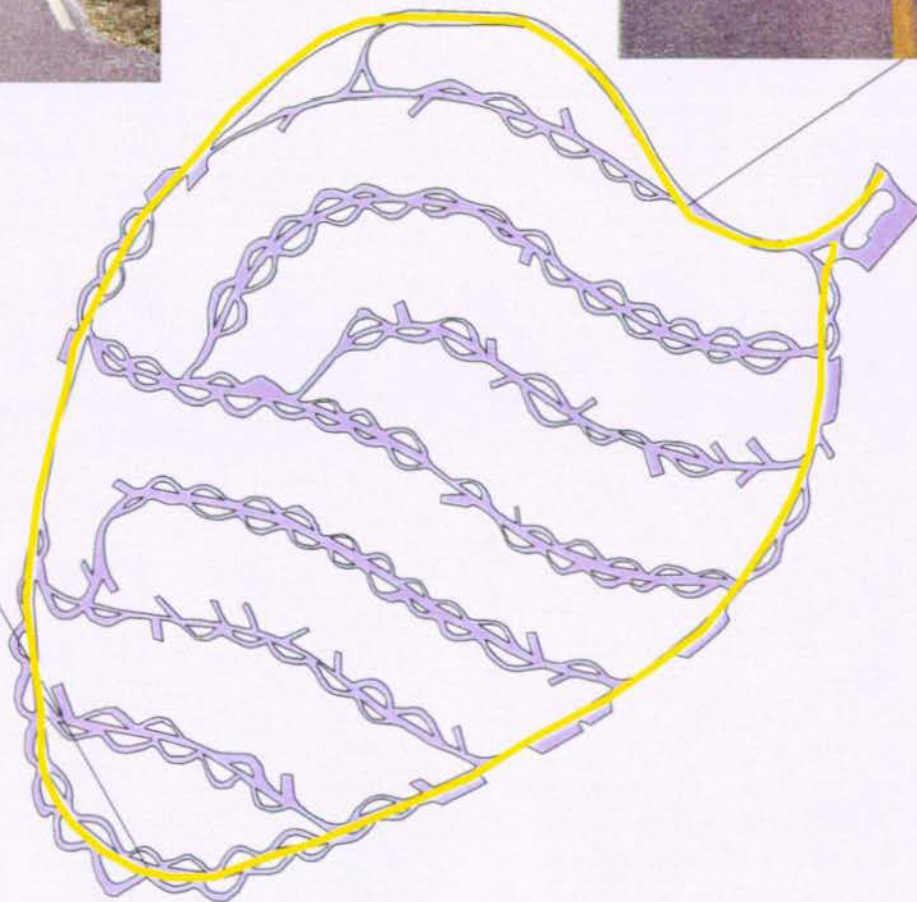

400 0 400 800 Feet



12/99

PCR Excellent Good Fair Poor

\* If the PCR rating is not available for a section, the SCR rating will be displayed

DCR Poor No Rating Data

6-17



# Shenandoah National Park

## Route 530

Pinnacles Picnic Access

From RT 10 to RT 10

Route	Area (sq ft)	Lane Miles	Sample Section (mi)	Width (ft)	SCR	RI	PCR	Condition
530	60212	1.03	.40		68	NA	NA	FAIR

- Length and width will be used when applicable

- Lane miles are based on 11' lane widths

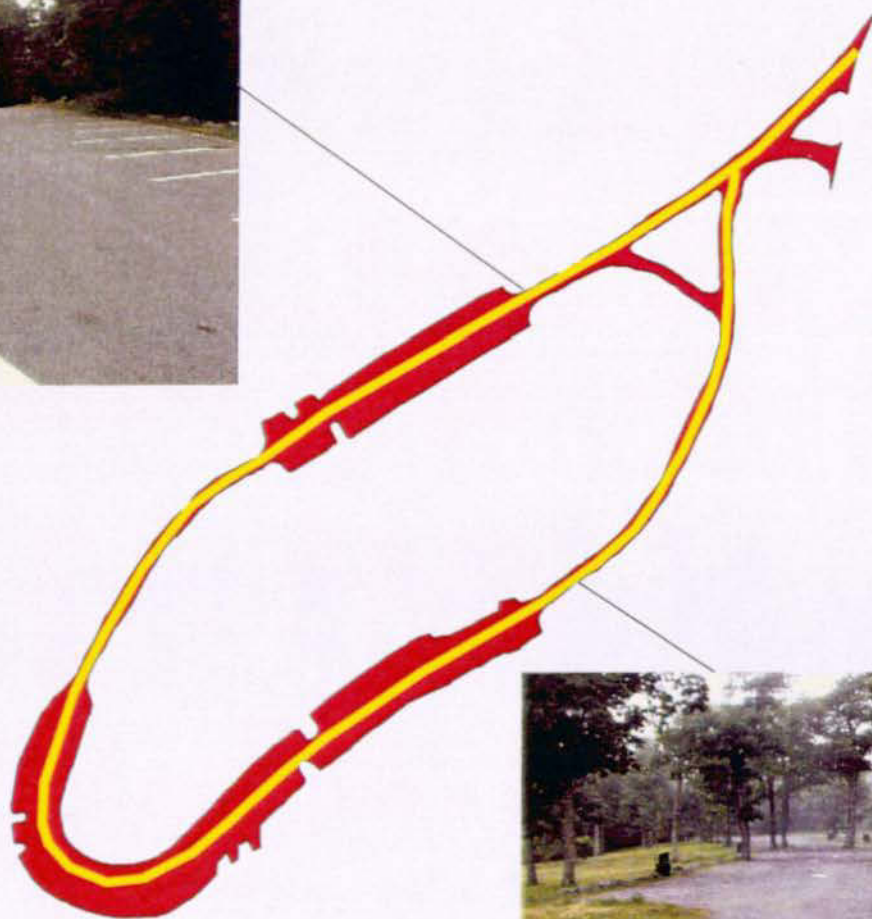

200 0 200 400 Feet



12/99

PCR Excellent



Good



Fair



Poor



DCR Poor



6-18

\* If the PCR rating is not available for a section, the SCR rating will be displayed



# Shenandoah National Park

## Route 531

Big Meadows New Campground

From RT 34 to end of loop

Route	Area (sq ft)	Lane Miles	Sample Section (mi)	Width (ft)	SCR	RI	PCR	Condition
531	217785	3.74	.98		85	NA	NA	GOOD

- Length and width will be used when applicable
- Lane miles are based on 11' lane widths

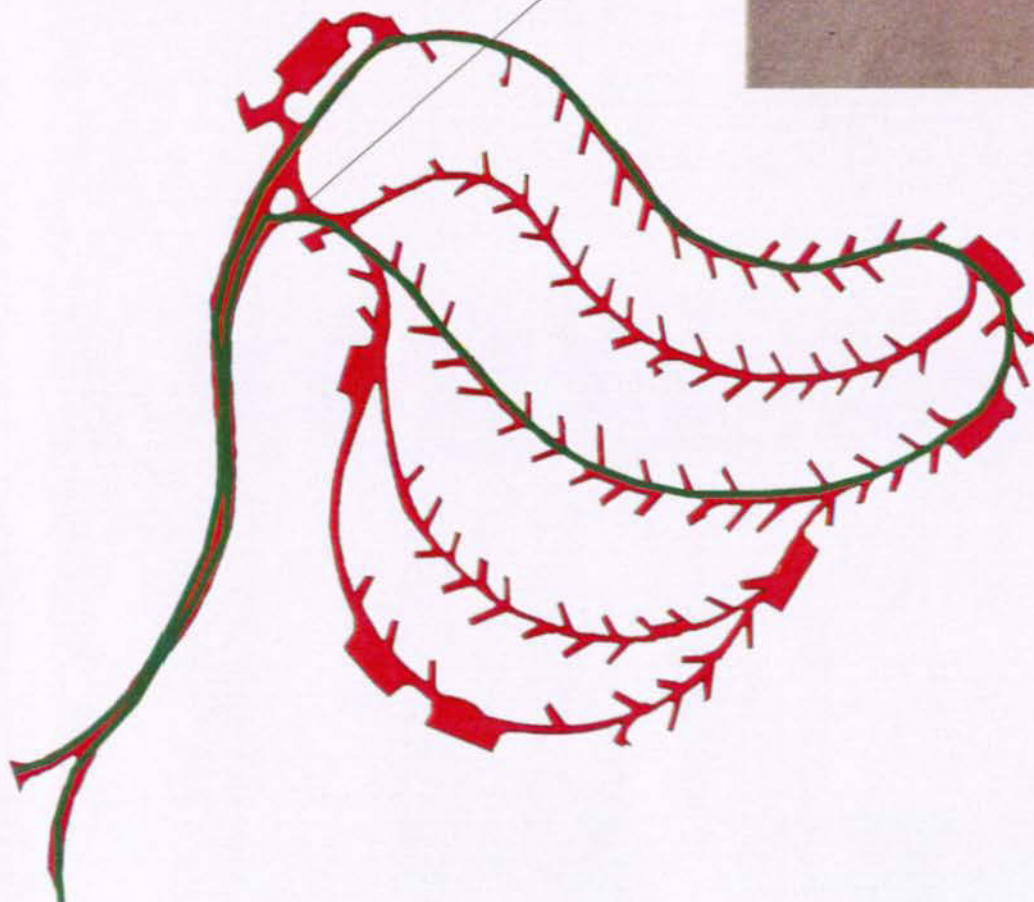

400 0 400 800 Feet



12/99

PCR Excellent      Good      Fair      Poor     

\* If the PCR rating is not available for a section, the SCR rating will be displayed

DCR Poor       
No Rating Data     

6-19



# Shenandoah National Park

## Route 532

Big Meadows Old Campground

From RT 531 to end of loop

Route	Area (sq ft)	Lane Miles	Sample Section (mi)	Width (ft)	SCR	RI	PCR	Condition
532	104589	1.8	.48		85	NA	NA	GOOD

- Length and width will be used when applicable

- Lane miles are based on 11' lane widths

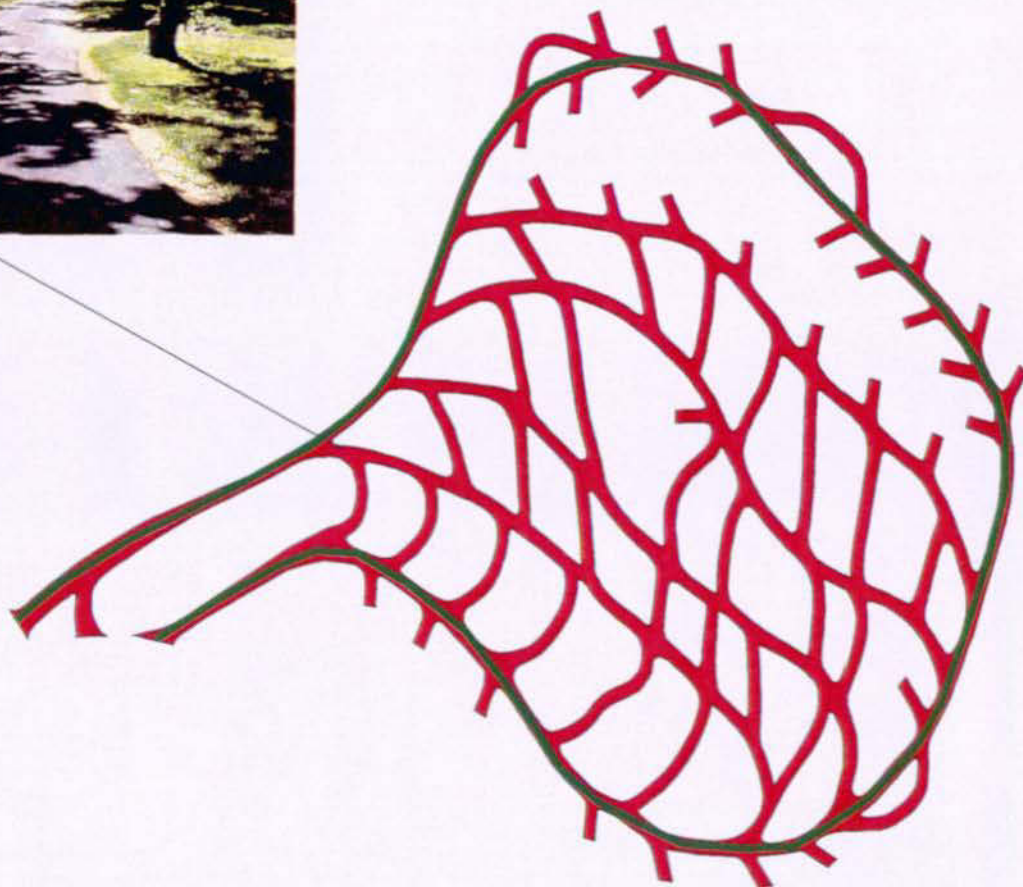

300 0 300 600 Feet



12/99

PCR Excellent



Good



Fair



Poor



DCR Poor



6-20

\* If the PCR rating is not available for a section, the SCR rating will be displayed



# Shenandoah National Park

## Route 533

Big Meadows Picnic Loop  
From RT 531 to end of loop

Route	Area (sq ft)	Lane Miles	Sample Section (mi)	Width (ft)	SCR	RI	PCR	Condition
533	58062	0.99	.40		86	NA	NA	GOOD

- Length and width will be used when applicable
- Lane miles are based on 11' lane widths

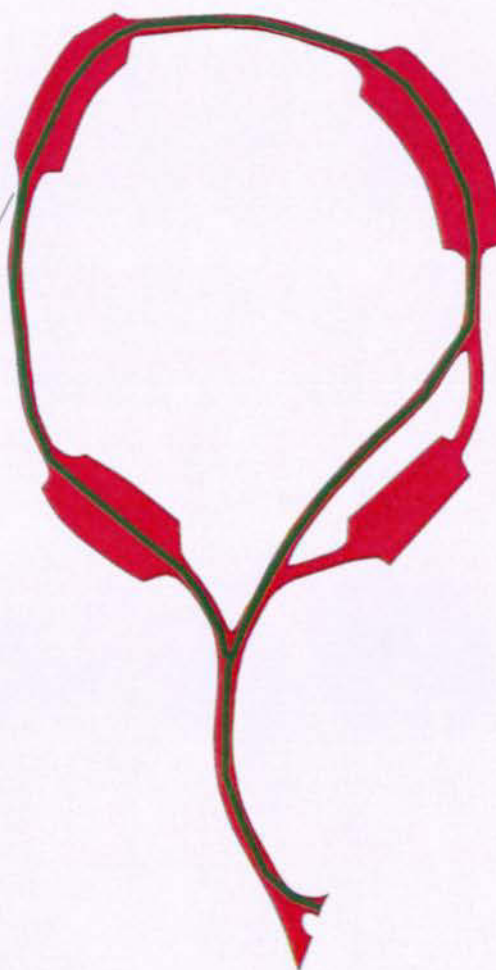

300 0 300 600 Feet



12/99

PCR Excellent



Good



Fair



Poor



DCR Poor



6-21

\* If the PCR rating is not available for a section, the SCR rating will be displayed



# Shenandoah National Park

## Route 534

Lewis Mountain Campground

From RT 39 to end of loop

Route	Area (sq ft)	Lane Miles	Sample Section (mi)	Width (ft)	SCR	RI	PCR	Condition
534	28657	0.49						FAIR

- Length and width will be used when applicable

- Lane miles are based on 11' lane widths

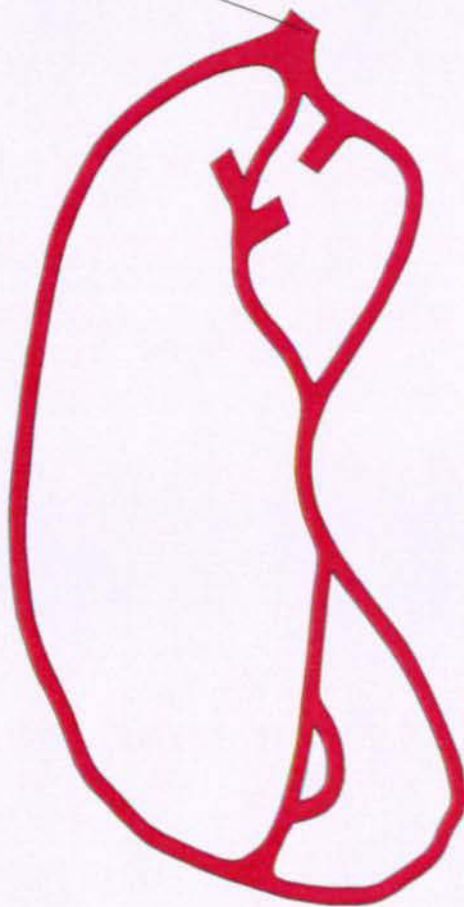

80 0 80 160 Feet





# Shenandoah National Park

## Route 535

Lewis Mountain Picnic Area

From RT 39 to RT 39

Route	Area (sq ft)	Lane Miles	Sample Section (mi)	Width (ft)	SCR	RI	PCR	Condition
535	30052	0.51	.22		89	NA	NA	GOOD

- Length and width will be used when applicable

- Lane miles are based on 11' lane widths



100 0 100 200 Feet



12/99

PCR Excellent  Good  Fair  Poor

\* If the PCR rating is not available for a section, the SCR rating will be displayed

DCR Poor   
No Rating Data

6-23



# Shenandoah National Park

## Route 536

South River Picnic

From RT 10 MP 62.8 to RT 10

Route	Area (sq ft)	Lane Miles	Sample Section (mi)	Width (ft)	SCR	RI	PCR	Condition
536	61959	1.06	.56		73	NA	NA	FAIR

- Length and width will be used when applicable

- Lane miles are based on 11' lane widths

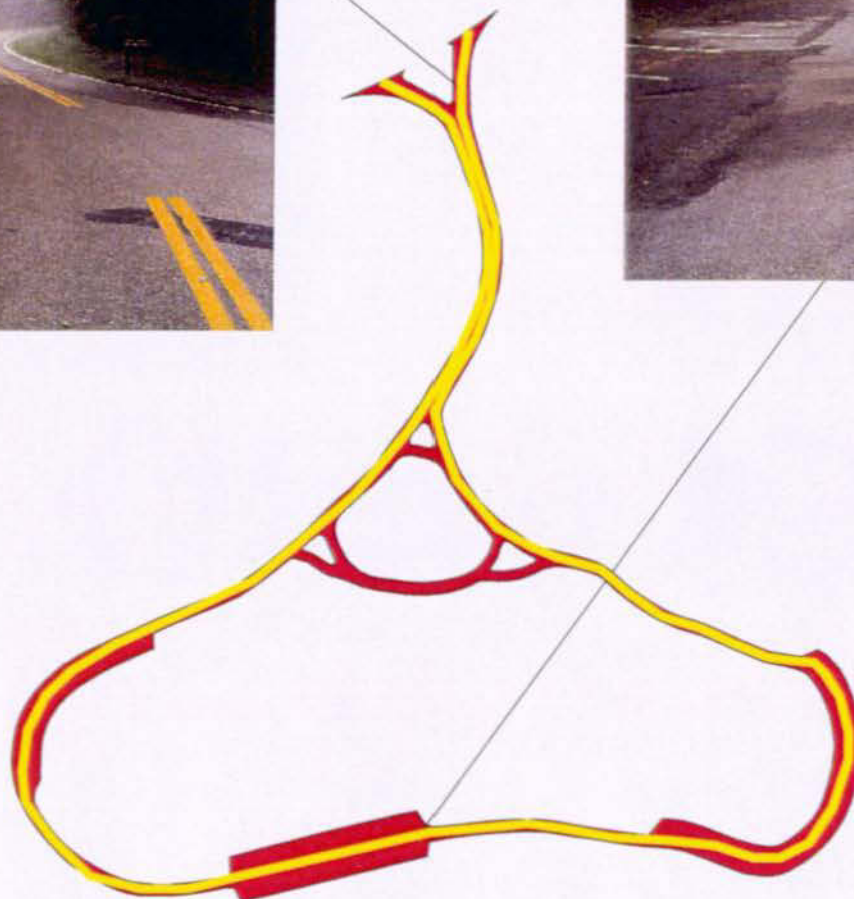

200 0 200 400 Feet



12/99

PCR Excellent



Good



Fair



Poor



DCR Poor



6-24

\* If the PCR rating is not available for a section, the SCR rating will be displayed



# Shenandoah National Park

## Route 901P

Lands Run Parking

At RT 10 MP 9.2 right side

Route	State	Date Visited	Length (mi)	Width (ft)	Area (sq ft)	Lane Miles	Condition
901P	VA	990609			8884	0.15	GOOD

- Length and width will be used when applicable
- Lane miles are based on 11' lane widths



30 0 30 60 Feet





# Shenandoah National Park

## Route 902P

Compton Gap Parking

At RT 10 MP 10.5 left side

Route	State	Date Visited	Length (mi)	Width (ft)	Area (sq ft)	Lane Miles	Condition
902P	VA	990609			6922	0.11	FAIR

- Length and width will be used when applicable
- Lane miles are based on 11' lane widths



20 0 20 40 Feet





# Shenandoah National Park

## Route 903P

Jenkins Gap Parking

At RT 10 MP 12.4 right side

Route	State	Date Visited	Length (mi)	Width (ft)	Area (sq ft)	Lane Miles	Condition
903P	VA	990609			11083	0.19	GOOD

- Length and width will be used when applicable
- Lane miles are based on 11' lane widths



40 0 40 80 Feet





# Shenandoah National Park

## Route 904P

Parking at MP 15.9

At RT 10 MP 15.9 left side

Route	State	Date Visited	Length (mi)	Width (ft)	Area (sq ft)	Lane Miles	Condition
904P	VA	990609			3743	0.06	GOOD

- Length and width will be used when applicable
- Lane miles are based on 11' lane widths

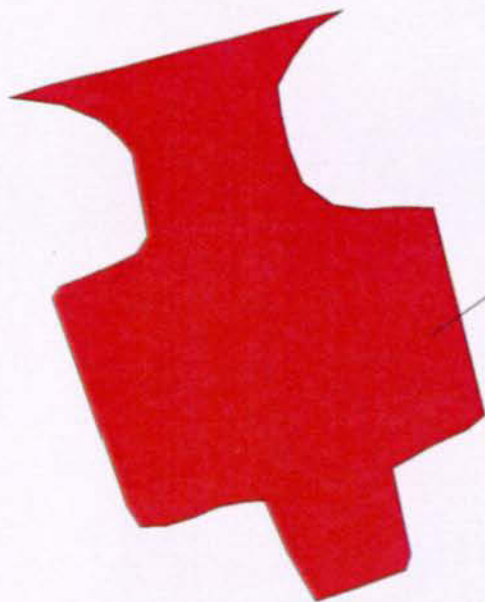

30 0 30 60 Feet

A horizontal scale bar with four segments. The first segment is labeled '30', the second '0', the third '30', and the fourth '60 Feet'. The segments are alternating black and white.



# Shenandoah National Park

## Route 905P

Gravel Springs Gap Parking

At RT 10 MP 17.8 left side

Route	State	Date Visited	Length (mi)	Width (ft)	Area (sq ft)	Lane Miles	Condition
905P	VA	990609			4382	0.07	GOOD

- Length and width will be used when applicable
- Lane miles are based on 11' lane widths



20 0 20 40 Feet





# Shenandoah National Park

## Route 906P

Keyser Run Parking

At RT 10 MP 19.5 left side

Route	State	Date Visited	Length (mi)	Width (ft)	Area (sq ft)	Lane Miles	Condition
906P	VA	990609			9240	0.15	FAIR

- Length and width will be used when applicable
- Lane miles are based on 11' lane widths

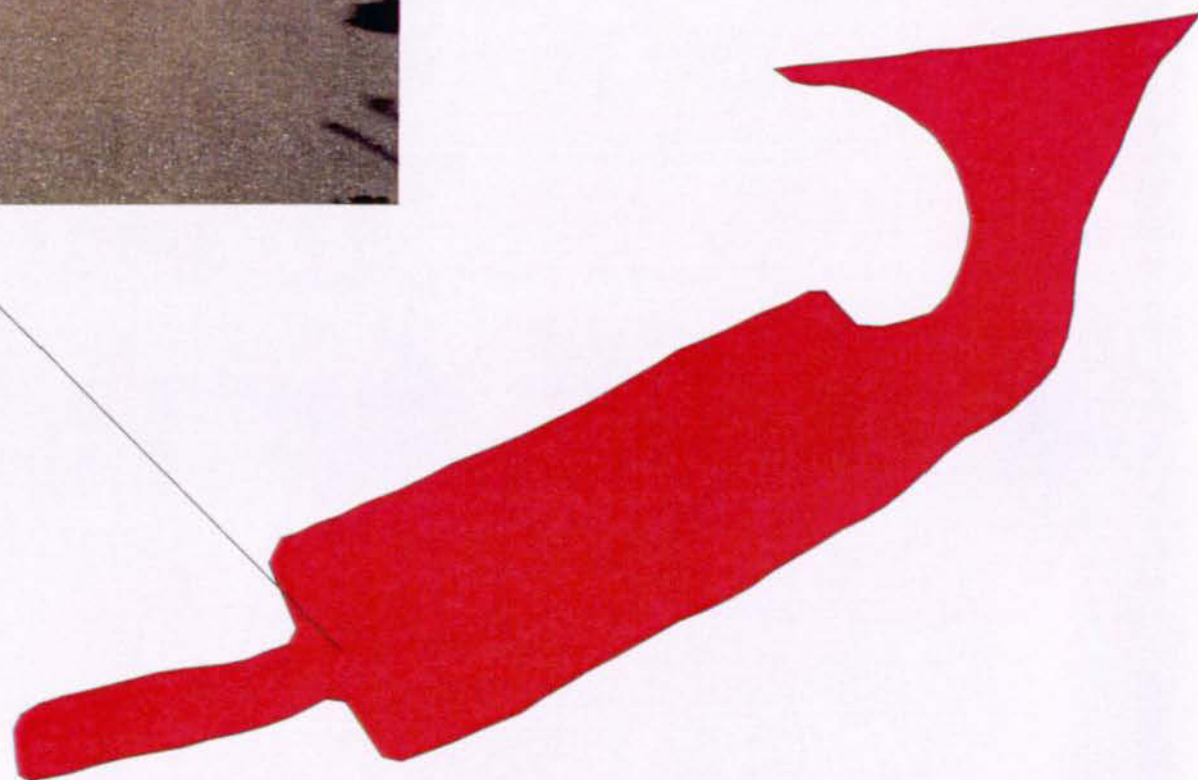



# Shenandoah National Park

## Route 907P

Parking at MP 21.1

At RT 10 MP 21.1 right side

Route	State	Date Visited	Length (mi)	Width (ft)	Area (sq ft)	Lane Miles	Condition
907P	VA	990609			5998	0.1	GOOD

- Length and width will be used when applicable
- Lane miles are based on 11' lane widths

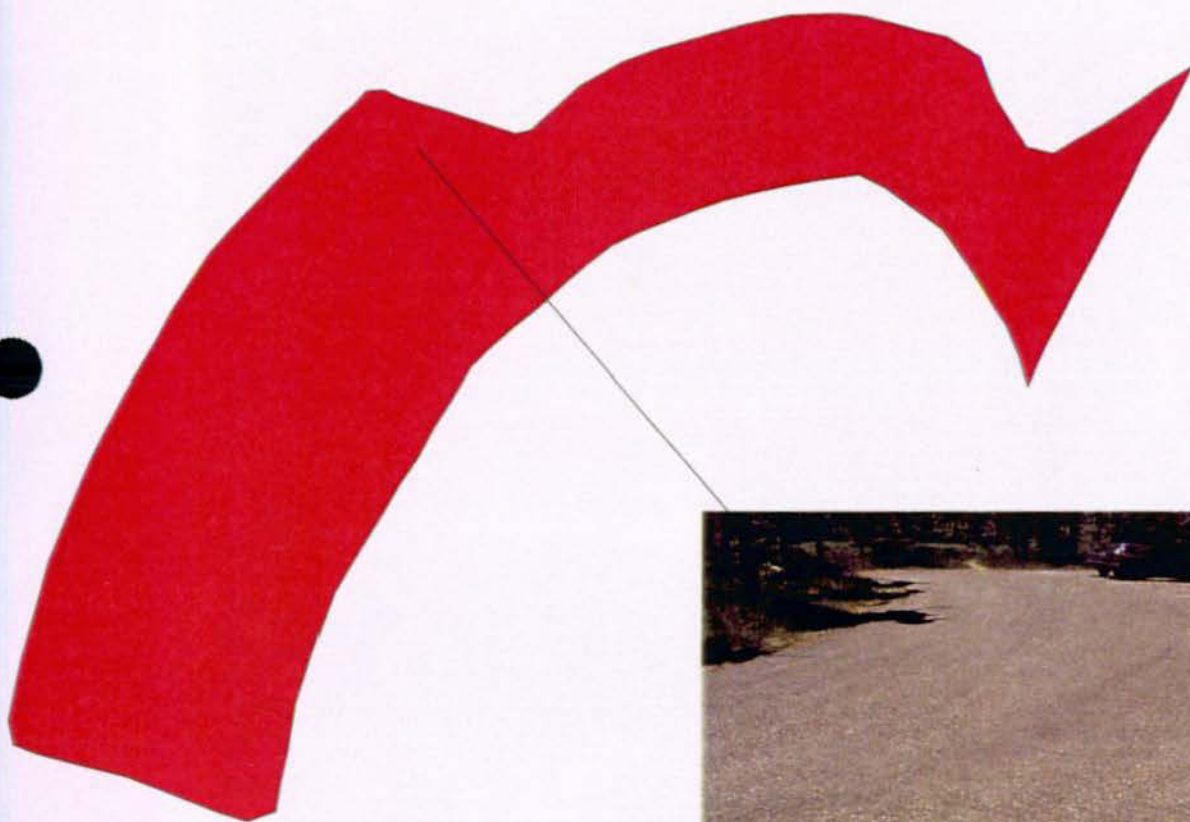

40 0 40 80 Feet





# Shenandoah National Park

## Route 908P

Elkwallow Wayside Loop  
At RT 10 MP 24.0 right side

Route	State	Date Visited	Length (mi)	Width (ft)	Area (sq ft)	Lane Miles	Condition
908P	VA	990609			69102	1.18	GOOD

- Length and width will be used when applicable
- Lane miles are based on 11' lane widths

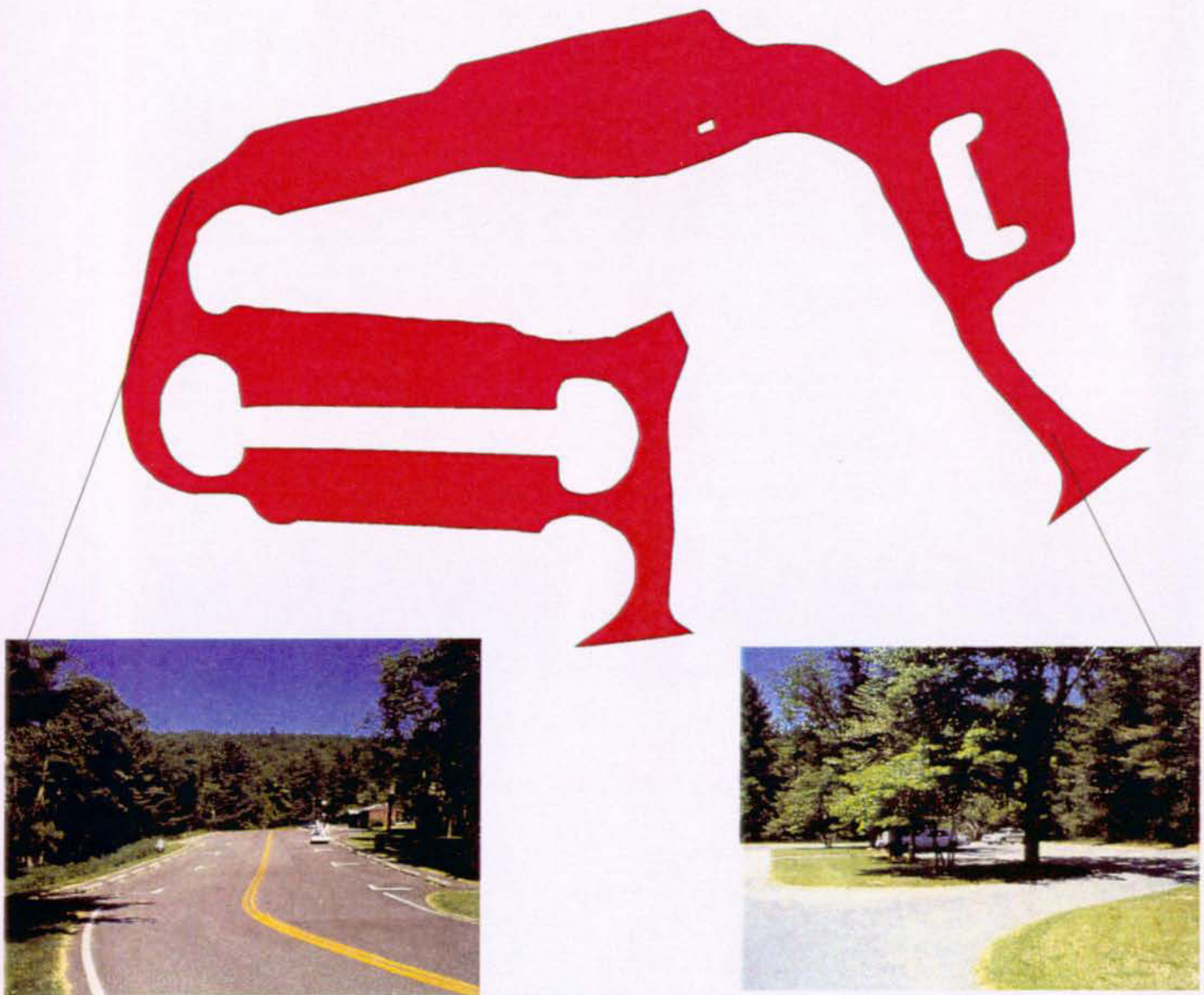

100 0 100 200 Feet





# Shenandoah National Park

## Route 909P

Thornton River Parking  
At RT 10 MP 25.4 left side

Route	State	Date Visited	Length (mi)	Width (ft)	Area (sq ft)	Lane Miles	Condition
909P	VA	990609			34240	0.58	GOOD

- Length and width will be used when applicable
- Lane miles are based on 11' lane widths

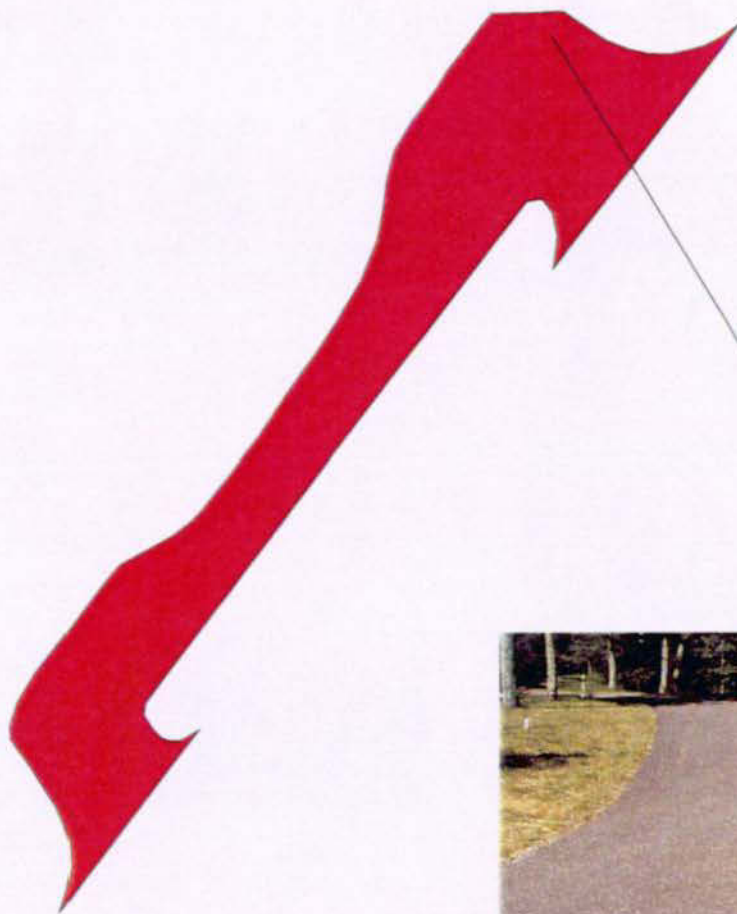

100 0 100 200 Feet





# Shenandoah National Park

## Route 910P

Parking at MP 26.7

At RT 10 MP 26.7 right side

Route	State	Date Visited	Length (mi)	Width (ft)	Area (sq ft)	Lane Miles	Condition
910P	VA	990609			7598	0.13	GOOD

- Length and width will be used when applicable
- Lane miles are based on 11' lane widths

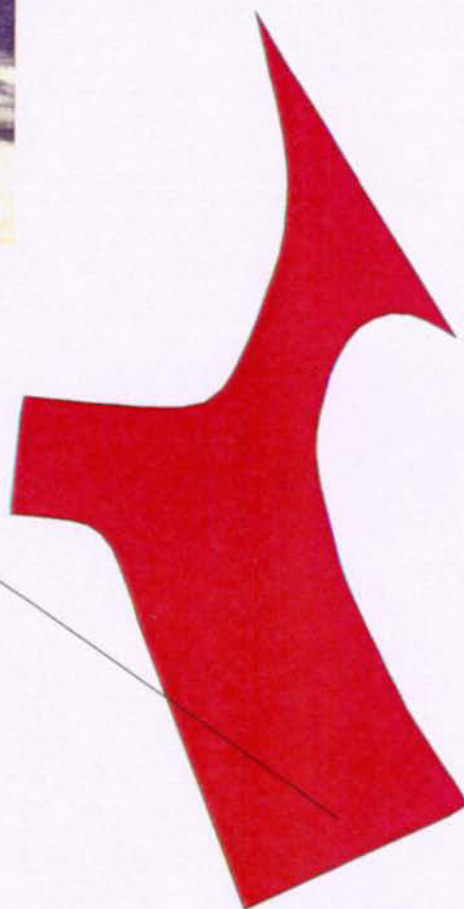

30 0 30 60 Feet





# Shenandoah National Park

## Route 911P

Branch Trail Parking

At RT 10 MP 28.1 left side

Route	State	Date Visited	Length (mi)	Width (ft)	Area (sq ft)	Lane Miles	Condition
911P	VA	990611			5339	0.09	GOOD

- Length and width will be used when applicable
- Lane miles are based on 11' lane widths

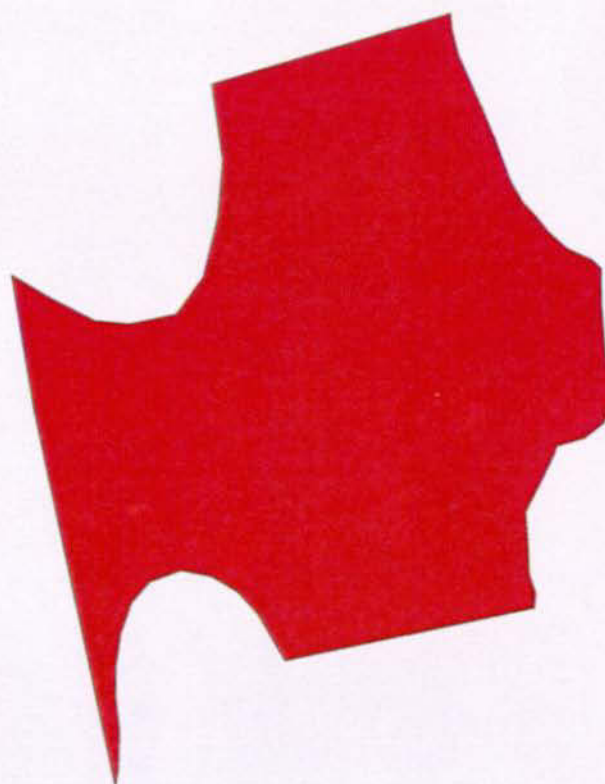

20 0 20 40 Feet





# Shenandoah National Park

## Route 912P

Traces Nature Trail Parking

At RT 12 right side

Route	State	Date Visited	Length (mi)	Width (ft)	Area (sq ft)	Lane Miles	Condition
912P	VA	990609			19913	0.34	GOOD

- Length and width will be used when applicable
- Lane miles are based on 11' lane widths



40 0 40 80 Feet





# Shenandoah National Park

## Route 913N

Headquarters Maintenance Area

At end of RT 104

Route	State	Date Visited	Length (mi)	Width (ft)	Area (sq ft)	Lane Miles	Condition
913N	VA	990613			81821	1.4	FAIR

- Length and width will be used when applicable
- Lane miles are based on 11' lane widths

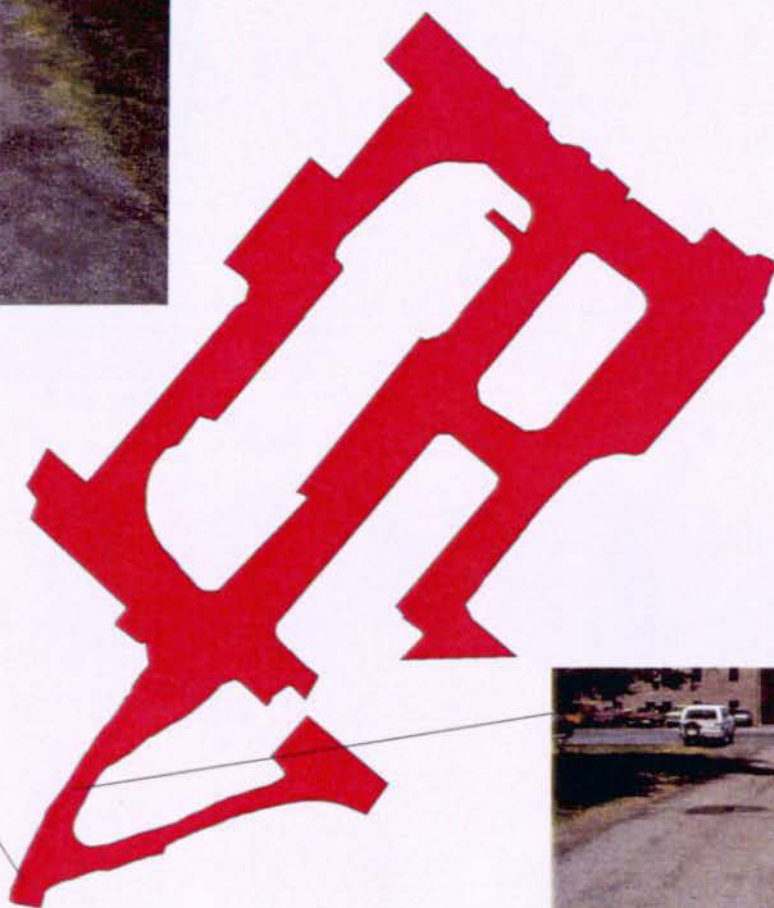

100 0 100 200 Feet





# Shenandoah National Park

## Route 914N

I & M Building Parking

At RT 104 right side

Route	State	Date Visited	Length (mi)	Width (ft)	Area (sq ft)	Lane Miles	Condition
914N	VA	990613			13931	0.23	FAIR

- Length and width will be used when applicable
- Lane miles are based on 11' lane widths

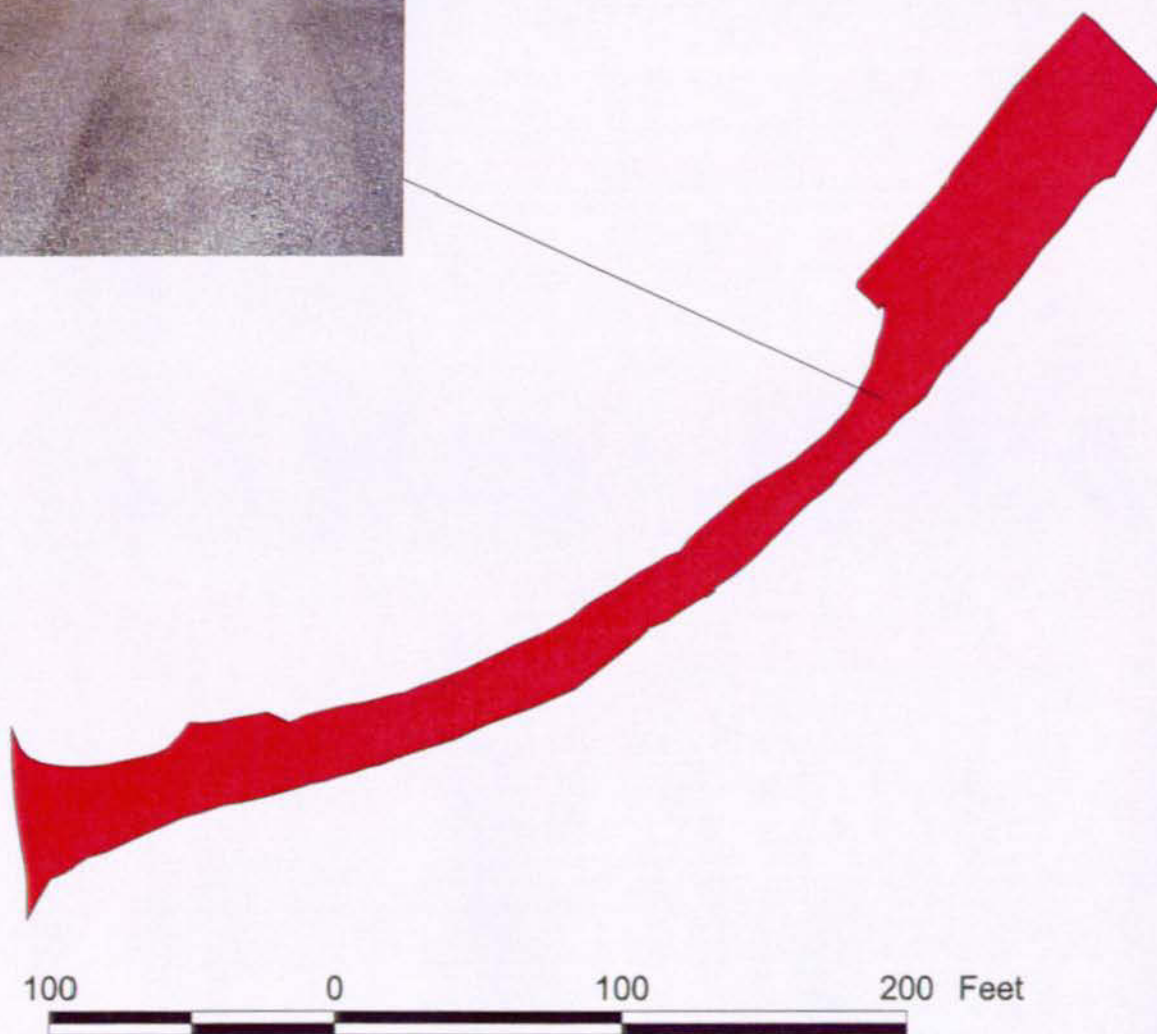



# Shenandoah National Park

## Route 915P

Headquarters Admin Parking

At intersection of US RT 211 and RT 104

Route	State	Date Visited	Length (mi)	Width (ft)	Area (sq ft)	Lane Miles	Condition
915P	VA	990613			9116	0.15	FAIR

- Length and width will be used when applicable
- Lane miles are based on 11' lane widths



40 0 40 80 Feet





# Shenandoah National Park

## Route 916N

Headquarters Telephone Road and Parking

At end of RT 104 on left side

Route	State	Date Visited	Length (mi)	Width (ft)	Area (sq ft)	Lane Miles	Condition
916N	VA	990613			7358	0.12	FAIR

- Length and width will be used when applicable
- Lane miles are based on 11' lane widths



30 0 30 60 Feet





# Shenandoah National Park

## Route 917P

Meadow Spring Parking Area

At RT 10 MP 33.4 left side

Route	State	Date Visited	Length (mi)	Width (ft)	Area (sq ft)	Lane Miles	Condition
917P	VA	990611			6871	0.11	GOOD

- Length and width will be used when applicable
- Lane miles are based on 11' lane widths



30 0 30 60 Feet





# Shenandoah National Park

## Route 918P

Parking at MP 37.8

At RT 10 MP 37.8 right side

Route	State	Date Visited	Length (mi)	Width (ft)	Area (sq ft)	Lane Miles	Condition
918P	VA	990611			2790	0.04	GOOD

- Length and width will be used when applicable
- Lane miles are based on 11' lane widths

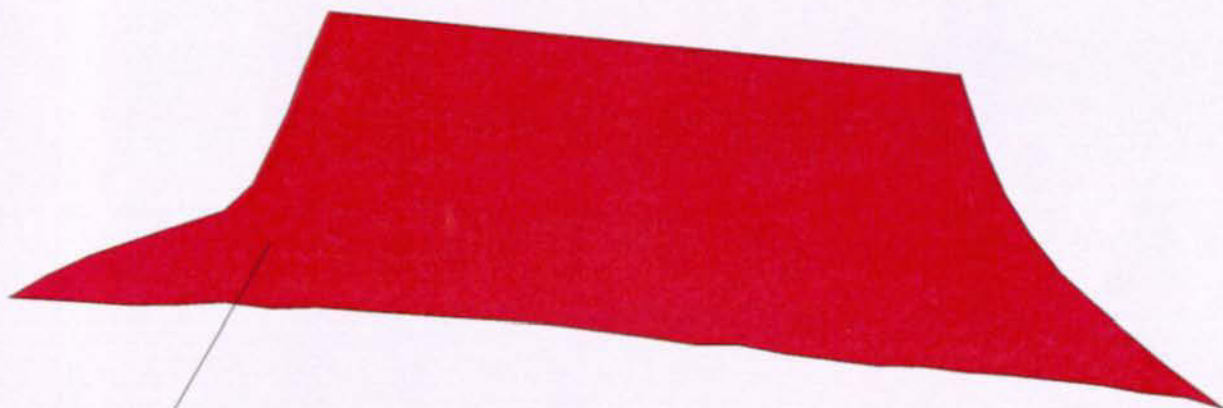

30 0 30 60 Feet





# Shenandoah National Park

## Route 919P

Skyland Lodge Upper Parking

From RT 32 to RT 32

Route	State	Date Visited	Length (mi)	Width (ft)	Area (sq ft)	Lane Miles	Condition
919P	VA	990613			65212	1.12	FAIR

- Length and width will be used when applicable
- Lane miles are based on 11' lane widths



100 0 100 200 Feet





# Shenandoah National Park

## Route 920N

Skyland Lodge Lower Parking

From RT 33 to RT 33

Route	State	Date Visited	Length (mi)	Width (ft)	Area (sq ft)	Lane Miles	Condition
920N	VA	990613			32322	0.55	FAIR

- Length and width will be used when applicable
- Lane miles are based on 11' lane widths

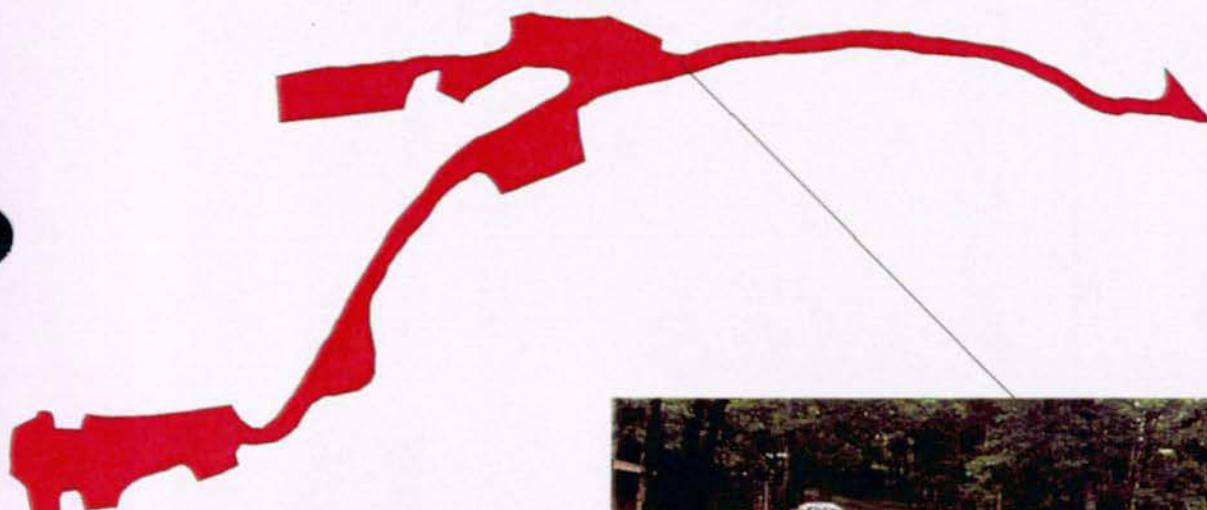

200 0 200 400 Feet





# Shenandoah National Park

## Route 921P

White Oak Falls Trail Parking

At RT 10 MP 42.5 left side

Route	State	Date Visited	Length (mi)	Width (ft)	Area (sq ft)	Lane Miles	Condition
921P	VA	990612			18226	0.31	FAIR

- Length and width will be used when applicable
- Lane miles are based on 11' lane widths

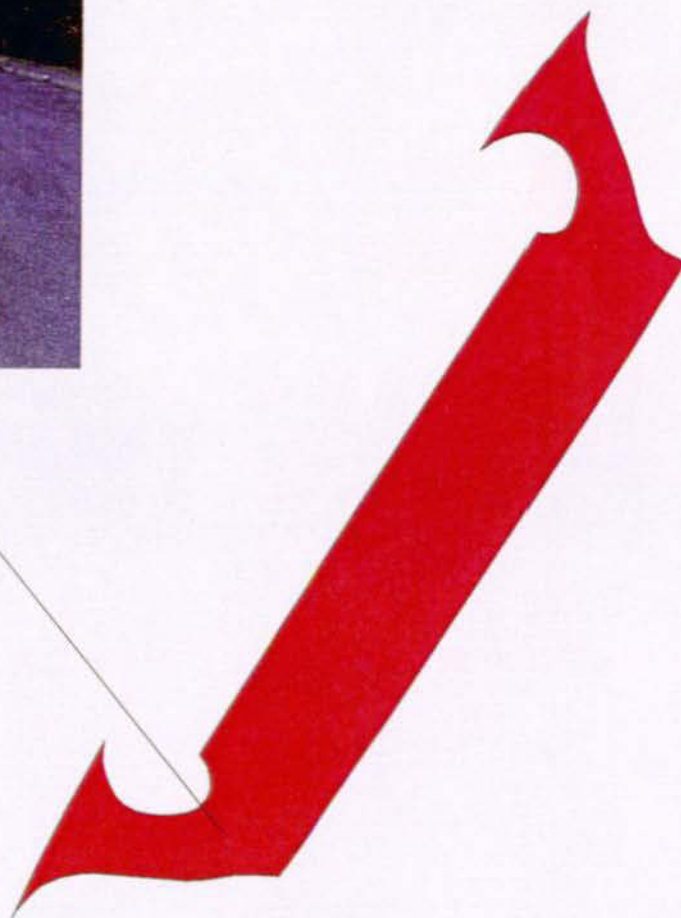

60 0 60 120 Feet





# Shenandoah National Park

## Route 922P

Limberlost Trail Parking

At RT 10 MP 43 left side

Route	State	Date Visited	Length (mi)	Width (ft)	Area (sq ft)	Lane Miles	Condition
922P	VA	990612			10886	0.18	GOOD

- Length and width will be used when applicable
- Lane miles are based on 11' lane widths

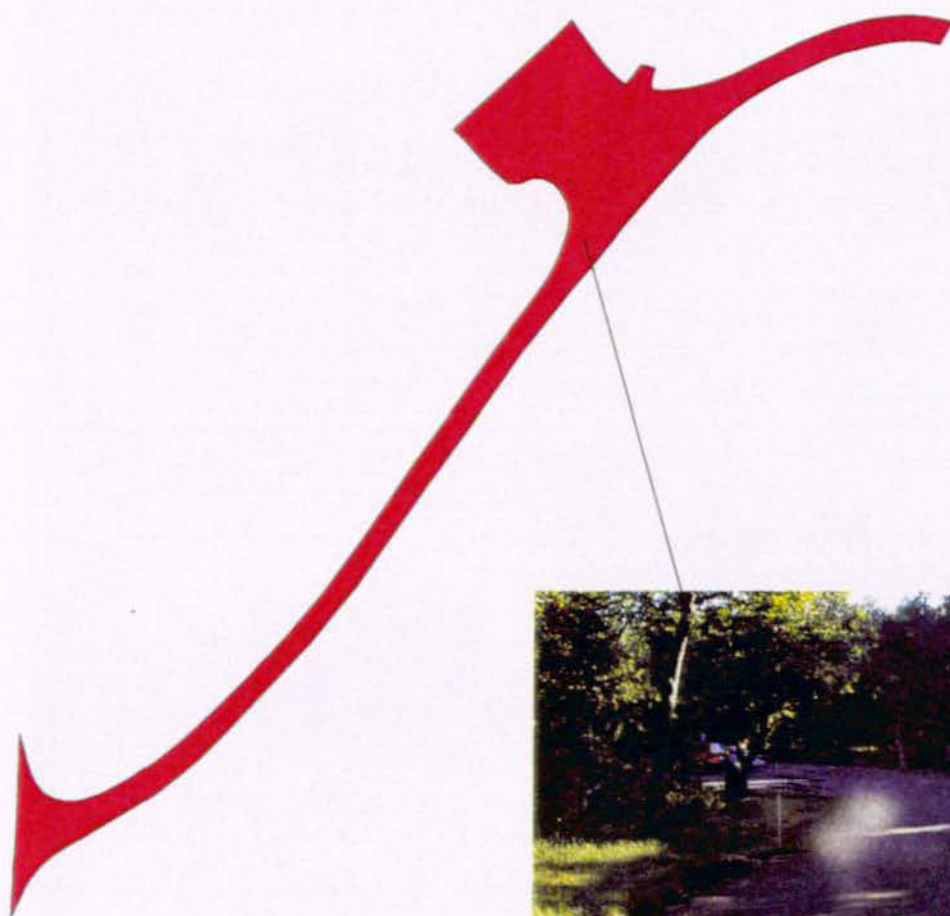

100 0 100 200 Feet





# Shenandoah National Park

## Route 923P

Upper Hawksbill Parking Area

At RT 10 MP 46.6 right side

Route	State	Date Visited	Length (mi)	Width (ft)	Area (sq ft)	Lane Miles	Condition
923P	VA	990612			14369	0.24	FAIR

- Length and width will be used when applicable
- Lane miles are based on 11' lane widths

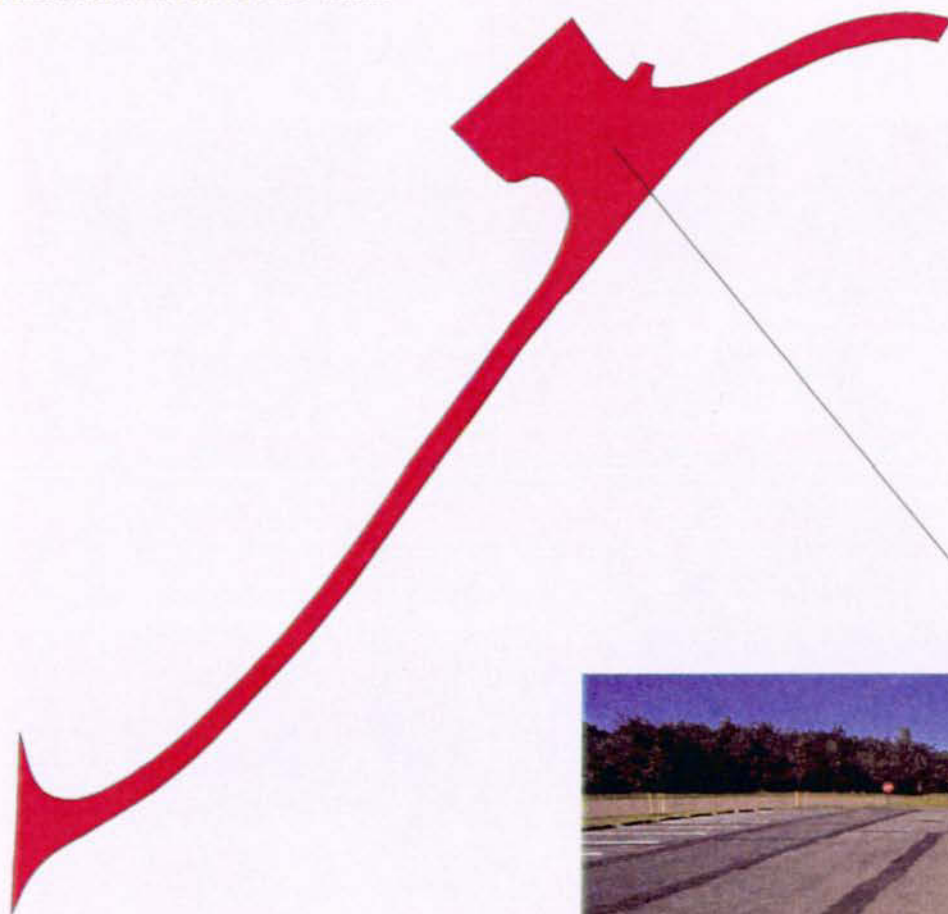

90 0 90 180 Feet





# Shenandoah National Park

## Route 924P

Rock Spring Cabin Parking

At RT 10 MP 48.0 right side

Route	State	Date Visited	Length (mi)	Width (ft)	Area (sq ft)	Lane Miles	Condition
924P	VA	990612			1287	0.02	FAIR

- Length and width will be used when applicable
- Lane miles are based on 11' lane widths

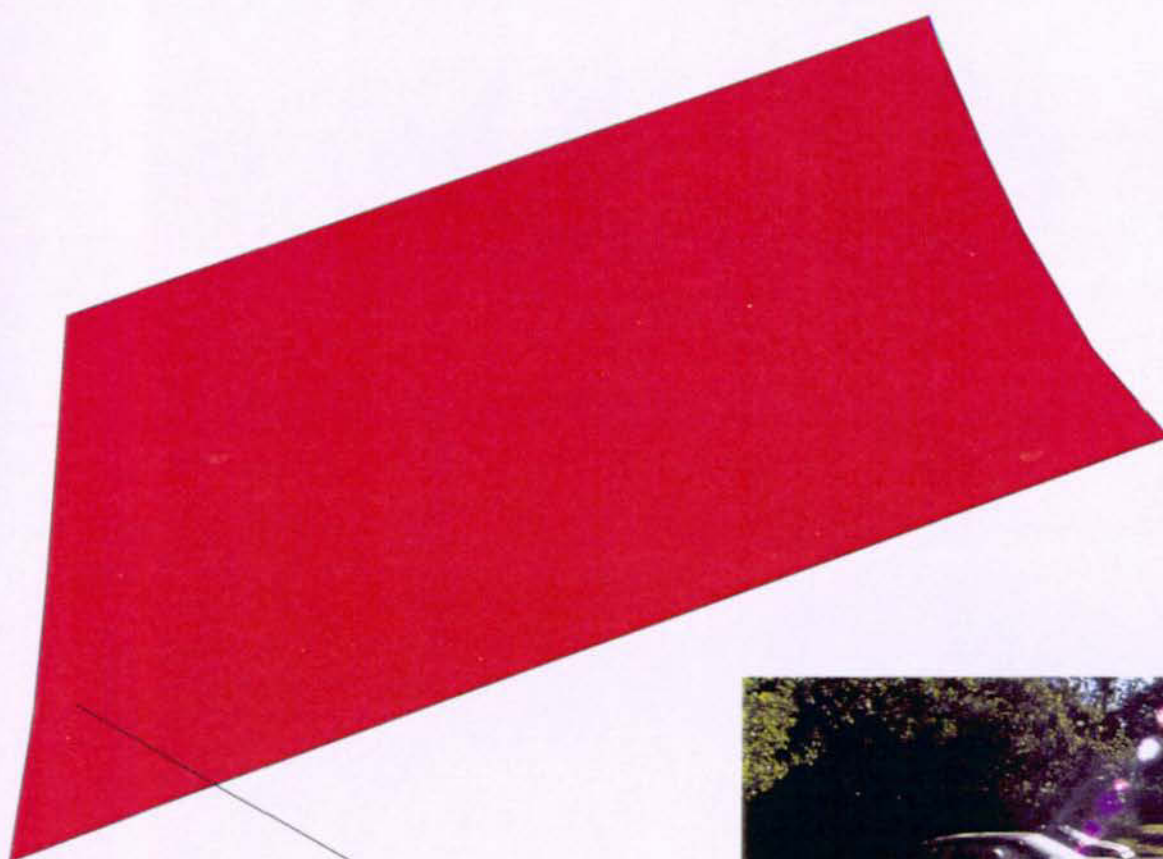

10 0 10 20 Feet





# Shenandoah National Park

## Route 925P

Big Meadows Parking  
Between RT 10, 34 & 38

Route	State	Date Visited	Length (mi)	Width (ft)	Area (sq ft)	Lane Miles	Condition
925P	VA	990611			83849	1.44	GOOD

- Length and width will be used when applicable
- Lane miles are based on 11' lane widths

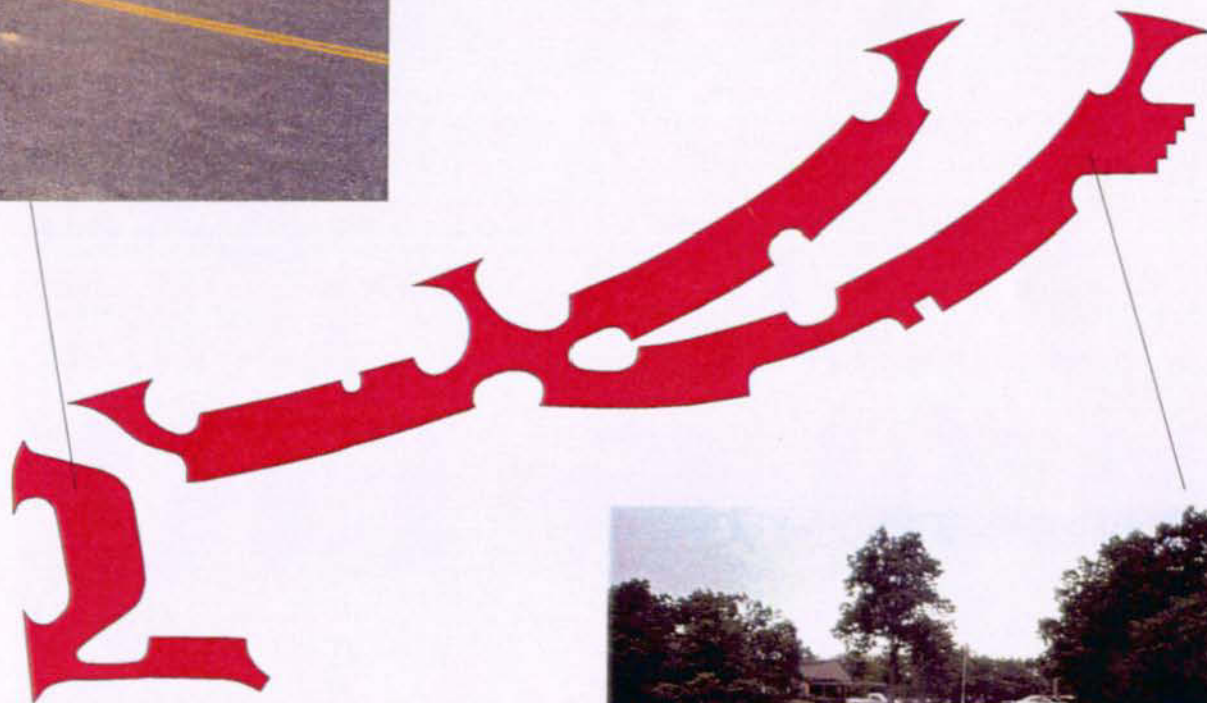

200 0 200 400 Feet





# Shenandoah National Park

## Route 926P

Big Meadows Lodge Parking (Loop)

At end of RT 34

Route	State	Date Visited	Length (mi)	Width (ft)	Area (sq ft)	Lane Miles	Condition
926P	VA	990612			142538	2.45	FAIR

- Length and width will be used when applicable
- Lane miles are based on 11' lane widths



200 0 200 400 Feet





# Shenandoah National Park

## Route 927P

Rapidan Road Parking  
At RT 10 MP 51.1 left side

Route	State	Date Visited	Length (mi)	Width (ft)	Area (sq ft)	Lane Miles	Condition
927P	VA	990611			10739	0.18	FAIR

- Length and width will be used when applicable
- Lane miles are based on 11' lane widths



60 0 60 120 Feet





# Shenandoah National Park

## Route 928P

Parking at MP 51.3

At RT 10 MP 51.3 right side

Route	State	Date Visited	Length (mi)	Width (ft)	Area (sq ft)	Lane Miles	Condition
928P	VA	990611			2310	0.03	GOOD

- Length and width will be used when applicable
- Lane miles are based on 11' lane widths

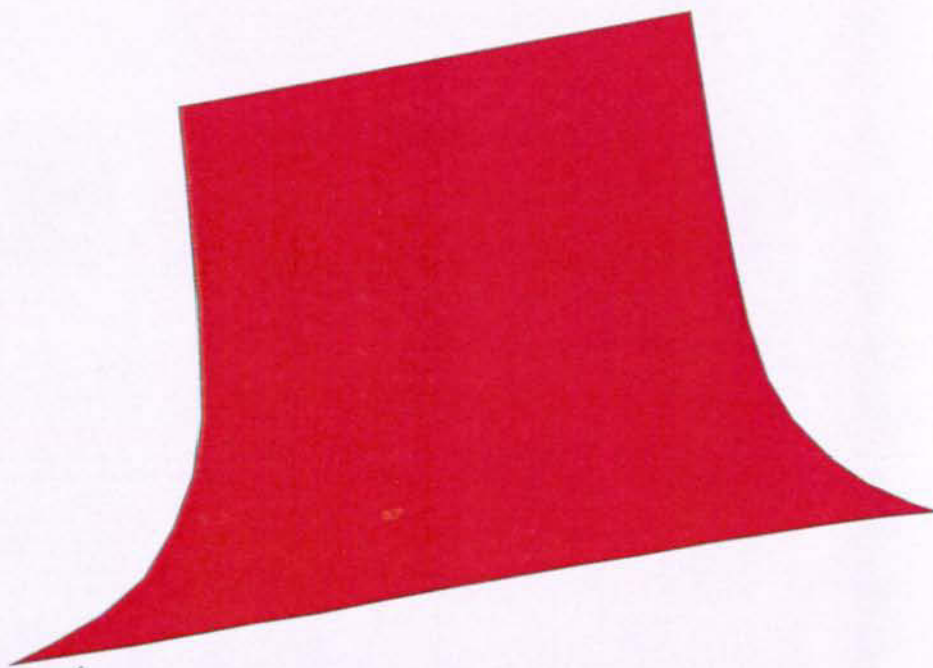



# Shenandoah National Park

## Route 929P

Milam Gap Parking

At RT 10 MP 52.7 right side

Route	State	Date Visited	Length (mi)	Width (ft)	Area (sq ft)	Lane Miles	Condition
929P	VA	990611			16643	0.28	FAIR

- Length and width will be used when applicable
- Lane miles are based on 11' lane widths



60 0 60 120 Feet





# Shenandoah National Park

## Route 930P

Bootens Gap Parking

At RT 10 MP 55.1 left side

Route	State	Date Visited	Length (mi)	Width (ft)	Area (sq ft)	Lane Miles	Condition
930P	VA	990611			2961	0.05	FAIR

- Length and width will be used when applicable
- Lane miles are based on 11' lane widths

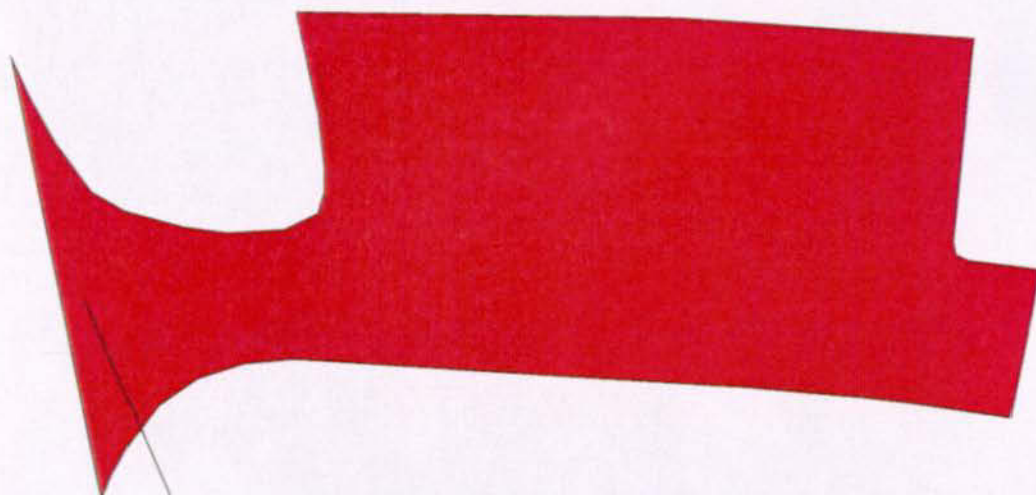

30 0 30 60 Feet





# Shenandoah National Park

## Route 931P

Bearfence Mountain Parking Area

At RT 10 MP 56.4 right side

Route	State	Date Visited	Length (mi)	Width (ft)	Area (sq ft)	Lane Miles	Condition
931P	VA	990611			5750	0.09	FAIR

- Length and width will be used when applicable
- Lane miles are based on 11' lane widths



30 0 30 60 Feet





# Shenandoah National Park

## Route 932P

Parking at MP 56.8

At RT 10 MP 56.8 right side

Route	State	Date Visited	Length (mi)	Width (ft)	Area (sq ft)	Lane Miles	Condition
932P	VA	990611			3594	0.06	FAIR

- Length and width will be used when applicable
- Lane miles are based on 11' lane widths

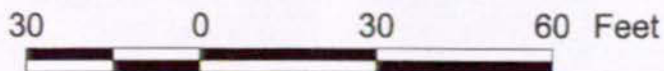



# Shenandoah National Park

## Route 933P

Lewis Mountain Parking

At RT 39 right side

Route	State	Date Visited	Length (mi)	Width (ft)	Area (sq ft)	Lane Miles	Condition
933P	VA	990611			13914	0.23	FAIR

- Length and width will be used when applicable
- Lane miles are based on 11' lane widths

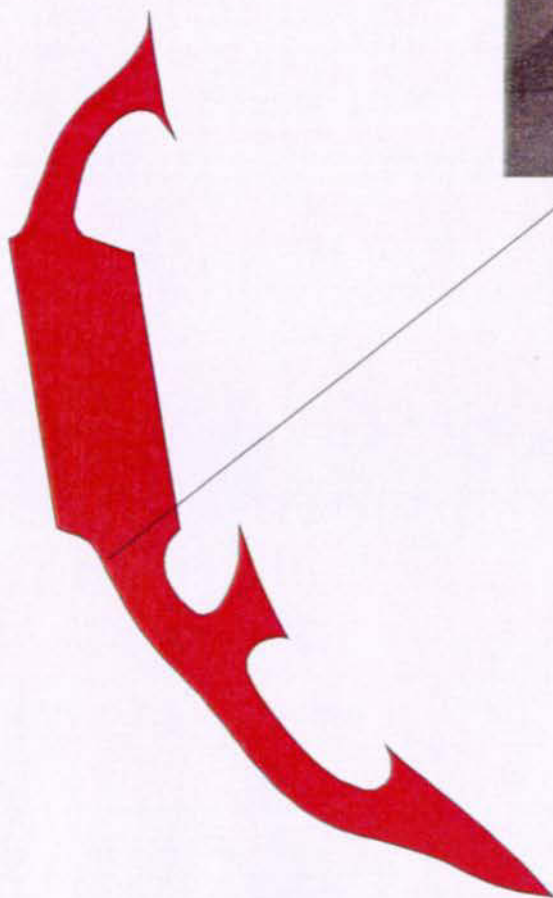

50 0 50 100 Feet

A horizontal scale bar with markings for 50, 0, 50, and 100 feet.



# Shenandoah National Park

## Route 934P

Deans Cemetery Parking  
At RT 10 MP 63.2 right side

Route	State	Date Visited	Length (mi)	Width (ft)	Area (sq ft)	Lane Miles	Condition
934P	VA	990611			10483	0.18	GOOD

- Length and width will be used when applicable
- Lane miles are based on 11' lane widths

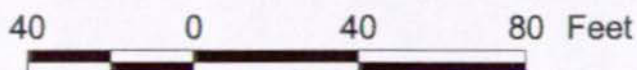



# Shenandoah National Park

## Route 935P

Hightop Mountain Parking Area

At RT 10 MP 66.6 right side

Route	State	Date Visited	Length (mi)	Width (ft)	Area (sq ft)	Lane Miles	Condition
935P	VA	990611			2889	0.04	GOOD

- Length and width will be used when applicable
- Lane miles are based on 11' lane widths



20 0 20 40 Feet





# Shenandoah National Park

## Route 936P

Simmons Gap Ranger and Maintenance Parking

At RT 10 MP 73.0 left side

Route	State	Date Visited	Length (mi)	Width (ft)	Area (sq ft)	Lane Miles	Condition
936P	VA	990611					FAIR

- Length and width will be used when applicable
- Lane miles are based on 11' lane widths



NO GPS AVAILABLE





# Shenandoah National Park

## Route 937N

Loft Mountain Sewage Disposal

At RT 76 on right side

Route	State	Date Visited	Length (mi)	Width (ft)	Area (sq ft)	Lane Miles	Condition
937N	VA	990610			5437	0.09	GOOD

- Length and width will be used when applicable
- Lane miles are based on 11' lane widths



50 0 50 100 Feet





# Shenandoah National Park

## Route 938P

Loft Mountain Camp Store and Residence Parking

At RT 76 on left side

Route	State	Date Visited	Length (mi)	Width (ft)	Area (sq ft)	Lane Miles	Condition
938P	VA	990610			14346	0.24	GOOD

- Length and width will be used when applicable
- Lane miles are based on 11' lane widths

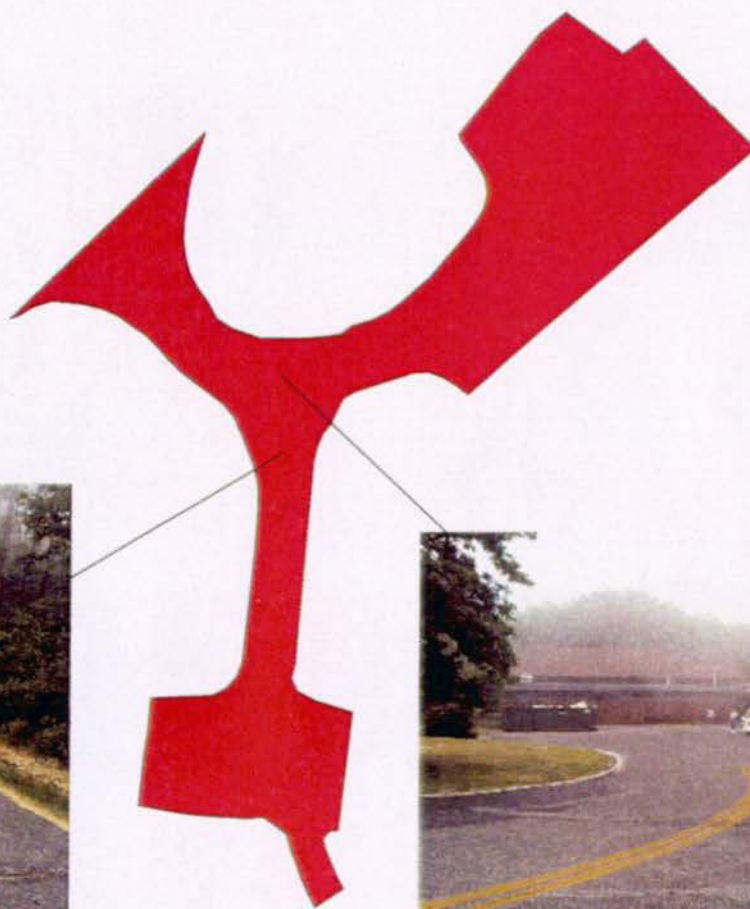

60 0 60 120 Feet





# Shenandoah National Park

## Route 939P

Loft Mountain Amphitheater Parking

At RT 76 on right side

Route	State	Date Visited	Length (mi)	Width (ft)	Area (sq ft)	Lane Miles	Condition
939P	VA	990610			9211	0.15	GOOD

- Length and width will be used when applicable
- Lane miles are based on 11' lane widths

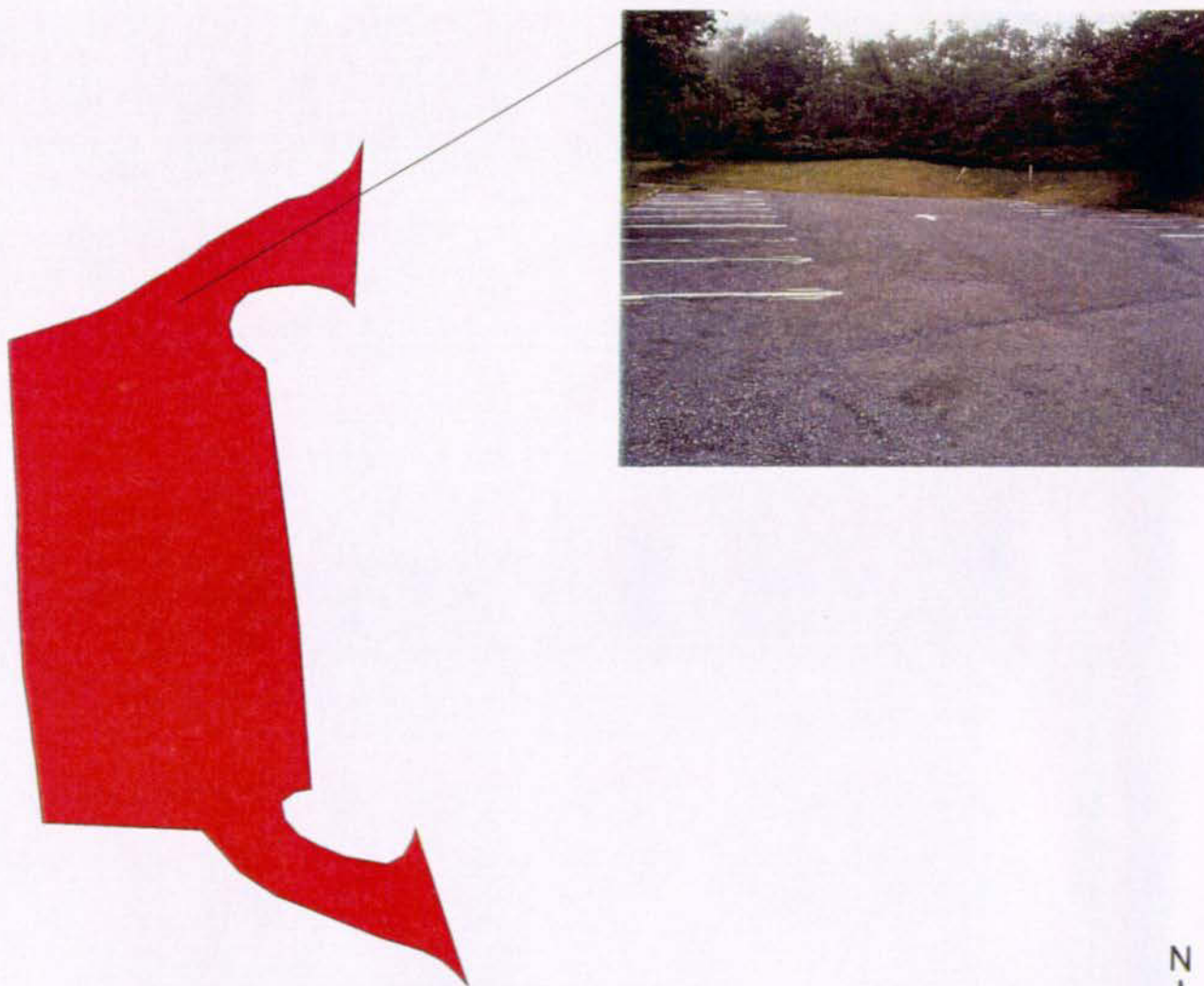

30 0 30 60 Feet





# Shenandoah National Park

## Route 940P

Loft Mountain Information Center

At RT 10 MP 79.5 right side

Route	State	Date Visited	Length (mi)	Width (ft)	Area (sq ft)	Lane Miles	Condition
940P	VA	990610			36304	0.62	GOOD

- Length and width will be used when applicable
- Lane miles are based on 11' lane widths



50 0 50 100 Feet





# Shenandoah National Park

## Route 941P

Doyles River Parking  
At RT 10 MP 81.1 left side

Route	State	Date Visited	Length (mi)	Width (ft)	Area (sq ft)	Lane Miles	Condition
941P	VA	990610			8714	0.15	GOOD

- Length and width will be used when applicable
- Lane miles are based on 11' lane widths

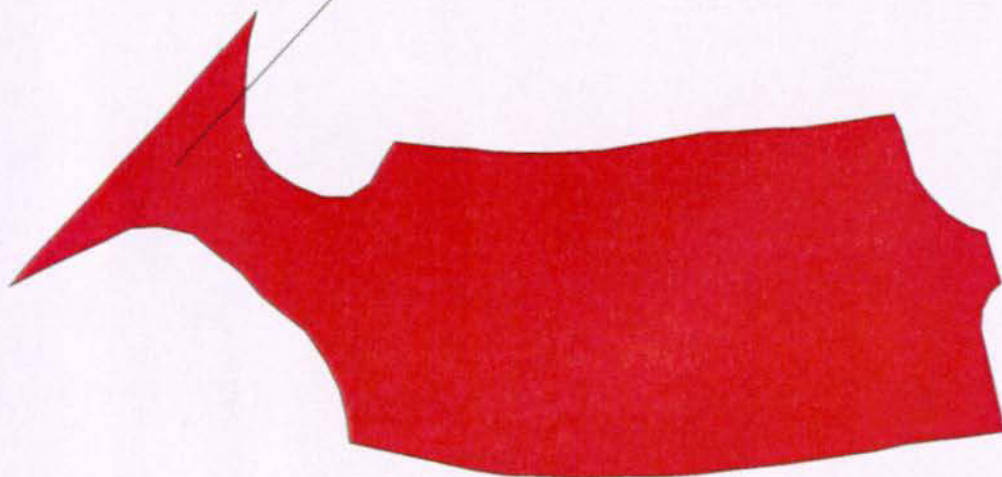

50 0 50 100 Feet





# Shenandoah National Park

## Route 942P

Brown Gap Parking

At RT 10 MP 82.9 right side

Route	State	Date Visited	Length (mi)	Width (ft)	Area (sq ft)	Lane Miles	Condition
942P	VA	990610			9565	0.16	GOOD

- Length and width will be used when applicable
- Lane miles are based on 11' lane widths





# Shenandoah National Park

## Route 943P

Jones Run Parking Area  
At RT 10 MP 84.1 left side

Route	State	Date Visited	Length (mi)	Width (ft)	Area (sq ft)	Lane Miles	Condition
943P	VA	990610			6680	0.11	GOOD

- Length and width will be used when applicable
- Lane miles are based on 11' lane widths

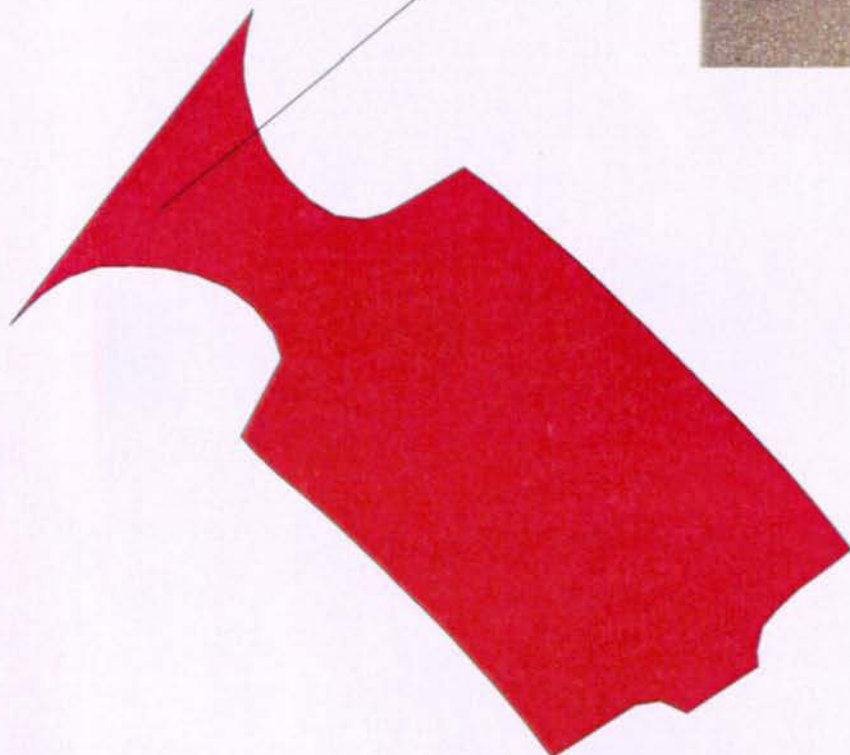

40 0 40 80 Feet





# Shenandoah National Park

## Route 944P

Blackrock Summit Parking Area

At RT 10 MP 84.8 right side

Route	State	Date Visited	Length (mi)	Width (ft)	Area (sq ft)	Lane Miles	Condition
944P	VA	990610			8066	0.13	GOOD

- Length and width will be used when applicable
- Lane miles are based on 11' lane widths

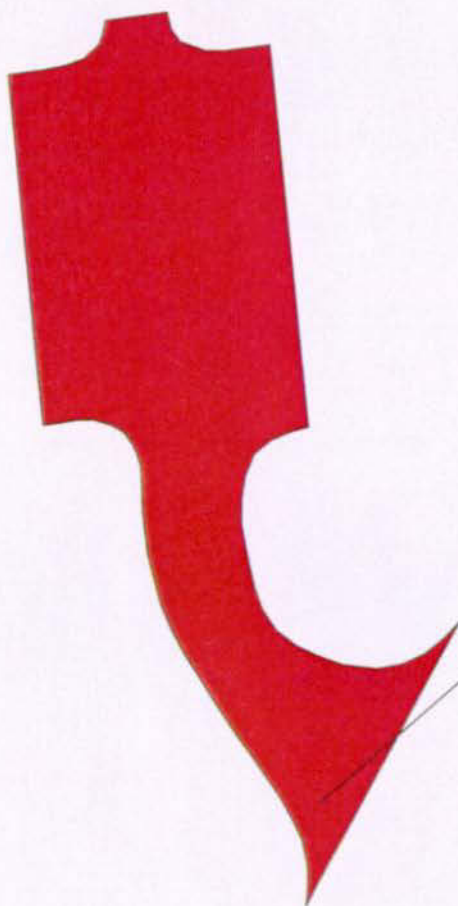



# Shenandoah National Park

## Route 945P

Blackrock Gap Parking Area

At RT 10 MP 87.4 right side

Route	State	Date Visited	Length (mi)	Width (ft)	Area (sq ft)	Lane Miles	Condition
945P	VA	990610			4213	0.07	GOOD

- Length and width will be used when applicable
- Lane miles are based on 11' lane widths

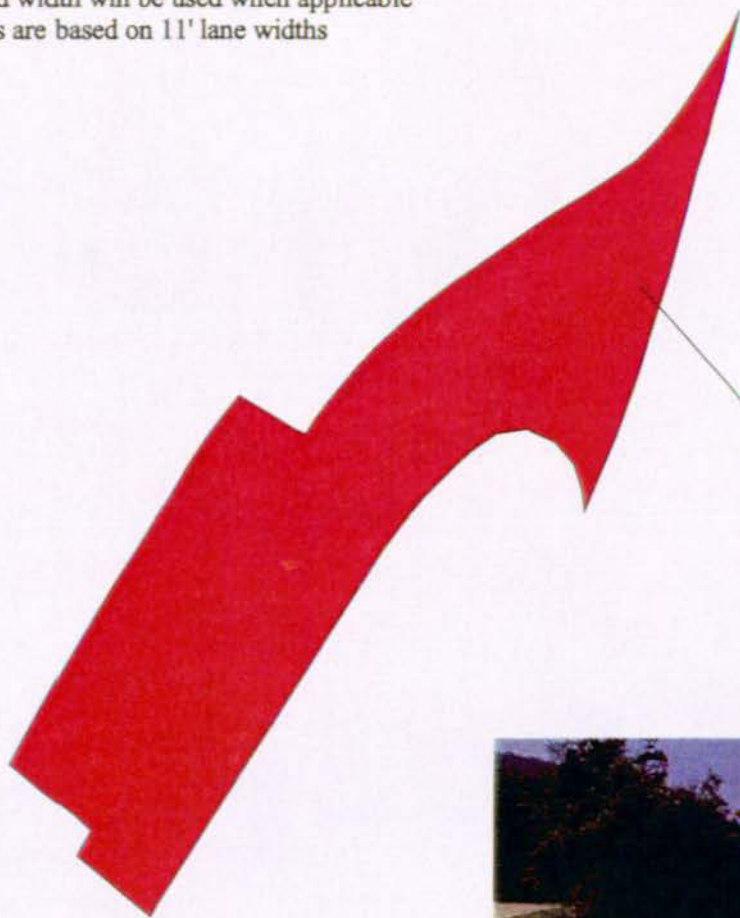

30 0 30 60 Feet





# Shenandoah National Park

## Route 946P

Riprap Trail Parking Area  
At RT 10 MP 90.0 right side

Route	State	Date Visited	Length (mi)	Width (ft)	Area (sq ft)	Lane Miles	Condition
946P	VA	990610			6660	0.11	GOOD

- Length and width will be used when applicable
- Lane miles are based on 11' lane widths



20 0 20 40 Feet





# Shenandoah National Park

## Route 947P

Wildcat Ridge Parking Area

At RT 10 MP 92.0 right side

Route	State	Date Visited	Length (mi)	Width (ft)	Area (sq ft)	Lane Miles	Condition
947P	VA	990610			5201	0.08	GOOD

- Length and width will be used when applicable
- Lane miles are based on 11' lane widths

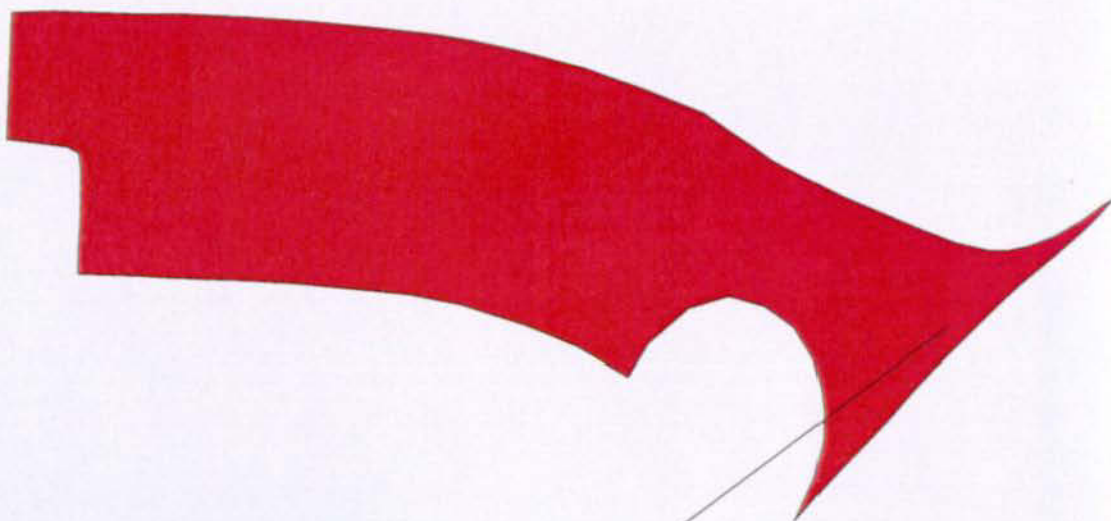

40 0 40 80 Feet





# Shenandoah National Park

## Route 948P

Turk Gap Parking Area  
At RT 10 MP 94.2 left side

Route	State	Date Visited	Length (mi)	Width (ft)	Area (sq ft)	Lane Miles	Condition
948P	VA	990610			7518	0.12	GOOD

- Length and width will be used when applicable
- Lane miles are based on 11' lane widths

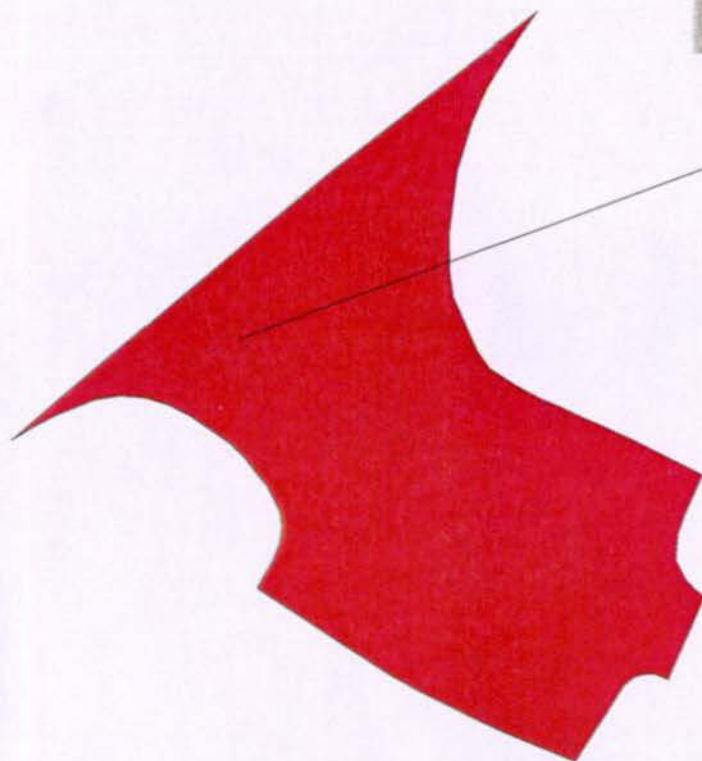

60 0 60 120 Feet





# Shenandoah National Park

## Route 949P

Jarman Gap Parking Area

At RT 10 MP 96.7 left side

Route	State	Date Visited	Length (mi)	Width (ft)	Area (sq ft)	Lane Miles	Condition
949P	VA	990610			6375	0.1	GOOD

- Length and width will be used when applicable
- Lane miles are based on 11' lane widths



30 0 30 60 Feet





# Shenandoah National Park

## Route 950P

Admin Rear Parking

From RT 104

Route	State	Date Visited	Length (mi)	Width (ft)	Area (sq ft)	Lane Miles	Condition
950P	VA	990613			18603	0.32	FAIR

- Length and width will be used when applicable
- Lane miles are based on 11' lane widths



40 0 40 80 Feet





# Shenandoah National Park

## Route 951P

Rte 32 Parking

From RT 32

Route	State	Date Visited	Length (mi)	Width (ft)	Area (sq ft)	Lane Miles	Condition
951P	VA	990613			2773	0.04	POOR

- Length and width will be used when applicable
- Lane miles are based on 11' lane widths



40 0 40 80 Feet

A horizontal scale bar is located at the bottom of the page. It has four segments with markings at 40, 0, 40, and 80. The word "Feet" is at the right end.



# Shenandoah National Park

## Route 1001P

Shenandoah Valley Overlook

At RT 10 MP 2.8 right side

Route	State	Date Visited	Length (mi)	Width (ft)	Area (sq ft)	Lane Miles	Condition
1001P	VA	990609			11926	0.2	FAIR

- Length and width will be used when applicable
- Lane miles are based on 11' lane widths

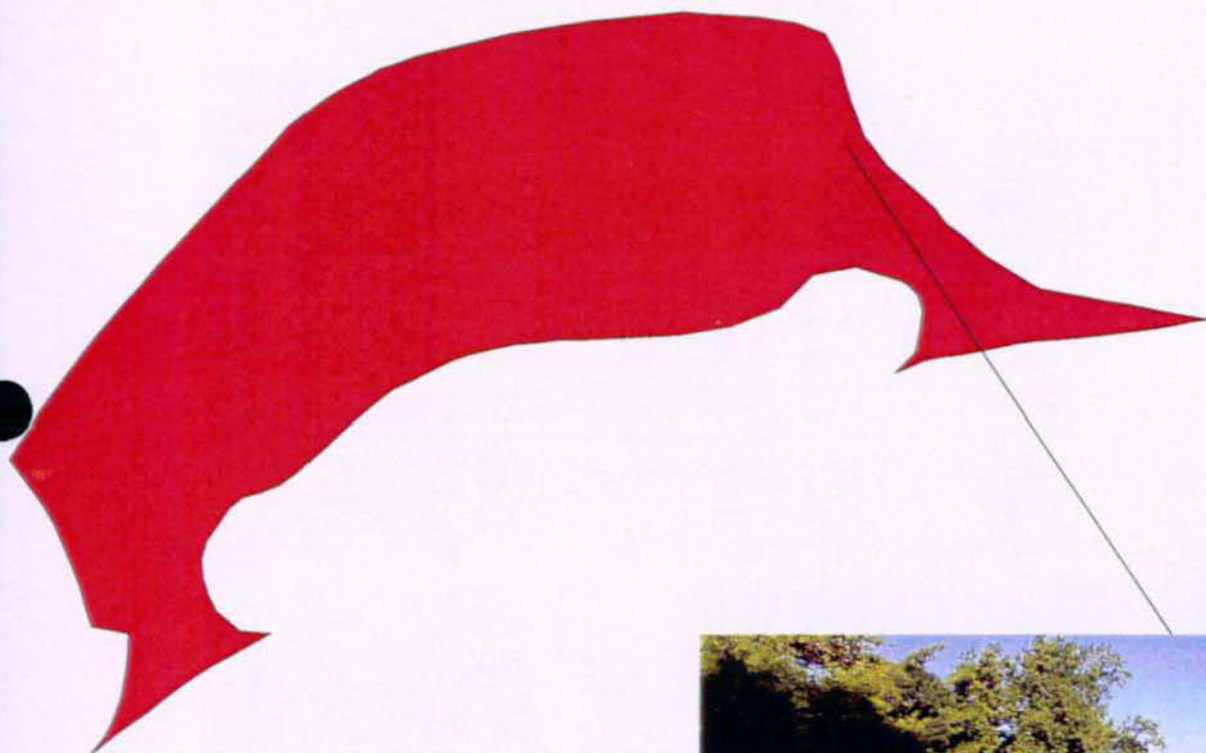

60 0 60 120 Feet





# Shenandoah National Park

## Route 1002P

Dickey Ridge Visitor Center

At RT 10 MP 4.6 right side

Route	State	Date Visited	Length (mi)	Width (ft)	Area (sq ft)	Lane Miles	Condition
1002P	VA	990609			52624	0.89	FAIR

- Length and width will be used when applicable
- Lane miles are based on 11' lane widths

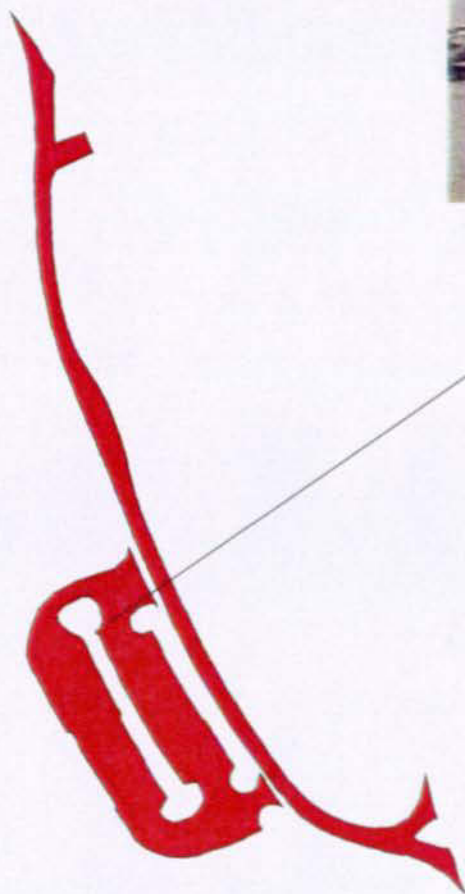

100 0 100 200 Feet





# Shenandoah National Park

## Route 1003P

Signal Knob Overlook

At RT 10 MP 5.7 right side

Route	State	Date Visited	Length (mi)	Width (ft)	Area (sq ft)	Lane Miles	Condition
1003P	VA	990609			8808	0.15	GOOD

- Length and width will be used when applicable
- Lane miles are based on 11' lane widths



80 0 80 160 Feet

A horizontal scale bar with alternating black and white segments. Above the bar, the numbers 80, 0, 80, and 160 are printed, followed by the word 'Feet'. The bar is located at the bottom center of the page.



# Shenandoah National Park

## Route 1004P

Gooney Run Overlook  
At RT 10 MP 6.8 right side

Route	State	Date Visited	Length (mi)	Width (ft)	Area (sq ft)	Lane Miles	Condition
1004P	VA	990609			10800	0.18	FAIR

- Length and width will be used when applicable
- Lane miles are based on 11' lane widths



30 0 30 60 Feet





# Shenandoah National Park

## Route 1005P

Gooney Manor Overlook  
At RT 10 MP 7.3 right side

Route	State	Date Visited	Length (mi)	Width (ft)	Area (sq ft)	Lane Miles	Condition
1005P	VA	990609			14940	0.25	GOOD

- Length and width will be used when applicable
- Lane miles are based on 11' lane widths

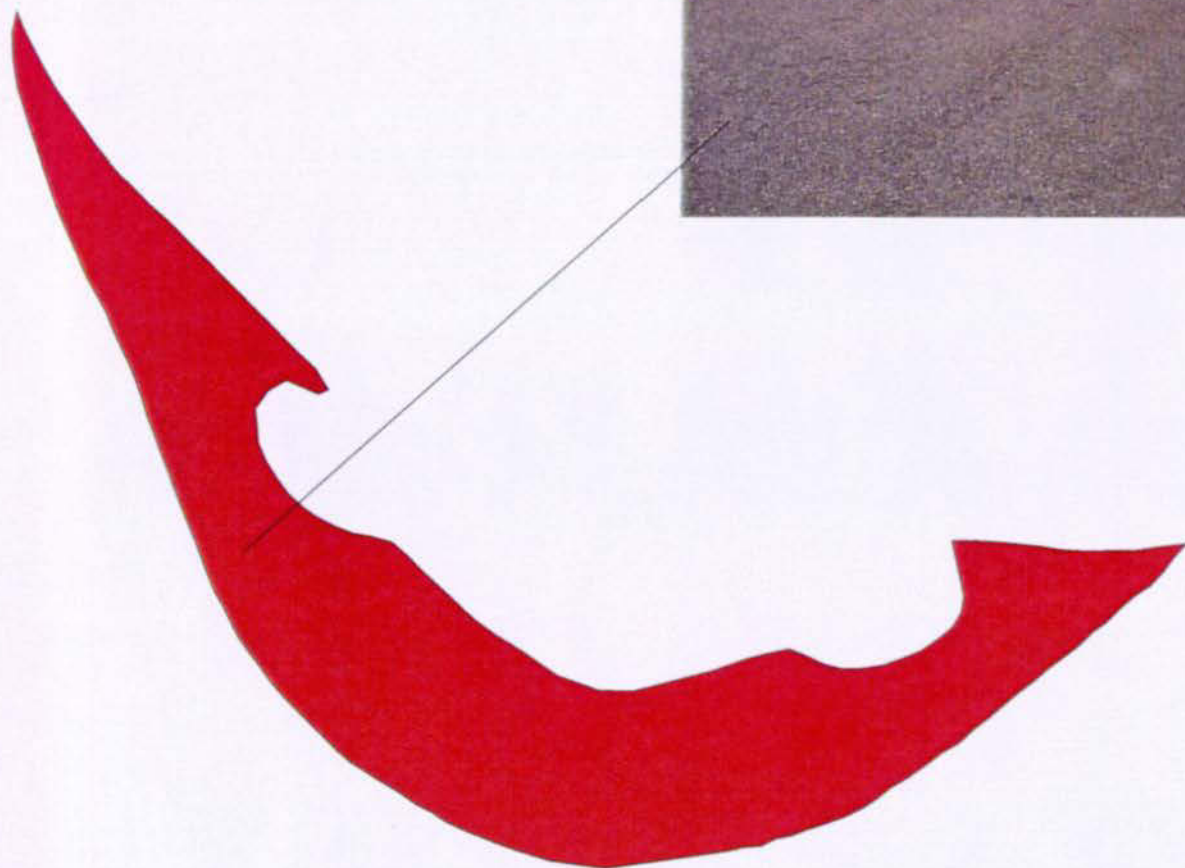

70 0 70 140 Feet

A horizontal scale bar with four segments. The first segment is labeled '70', the second '0', the third '70', and the fourth '140 Feet'. The bar is black with white markings.



# Shenandoah National Park

## Route 1006P

Indian Run Overlook

At RT 10 MP 10.7 left side

Route	State	Date Visited	Length (mi)	Width (ft)	Area (sq ft)	Lane Miles	Condition
1006P	VA	990609			4311	0.07	FAIR

- Length and width will be used when applicable
- Lane miles are based on 11' lane widths





# Shenandoah National Park

## Route 1007P

Jenkins Gap Overlook  
At RT 10 MP 12.5 left side

Route	State	Date Visited	Length (mi)	Width (ft)	Area (sq ft)	Lane Miles	Condition
1007P	VA	990609			5807	0.09	GOOD

- Length and width will be used when applicable
- Lane miles are based on 11' lane widths





# Shenandoah National Park

## Route 1008P

Hogwallow Flats Overlook  
At RT 10 MP 13.8 left side

Route	State	Date Visited	Length (mi)	Width (ft)	Area (sq ft)	Lane Miles	Condition
1008P	VA	990609			12208	0.21	GOOD

- Length and width will be used when applicable
- Lane miles are based on 11' lane widths



100 0 100 200 Feet





# Shenandoah National Park

## Route 1009P

Browntown Valley Overlook

At RT 10 MP 15.0 right side

Route	State	Date Visited	Length (mi)	Width (ft)	Area (sq ft)	Lane Miles	Condition
1009P	VA	990609			8925	0.15	GOOD

- Length and width will be used when applicable
- Lane miles are based on 11' lane widths



40 0 40 80 Feet





# Shenandoah National Park

## Route 1010P

Range View Overlook

At RT 10 MP 17.2 left side

Route	State	Date Visited	Length (mi)	Width (ft)	Area (sq ft)	Lane Miles	Condition
1010P	VA	990609			11082	0.19	GOOD

- Length and width will be used when applicable
- Lane miles are based on 11' lane widths

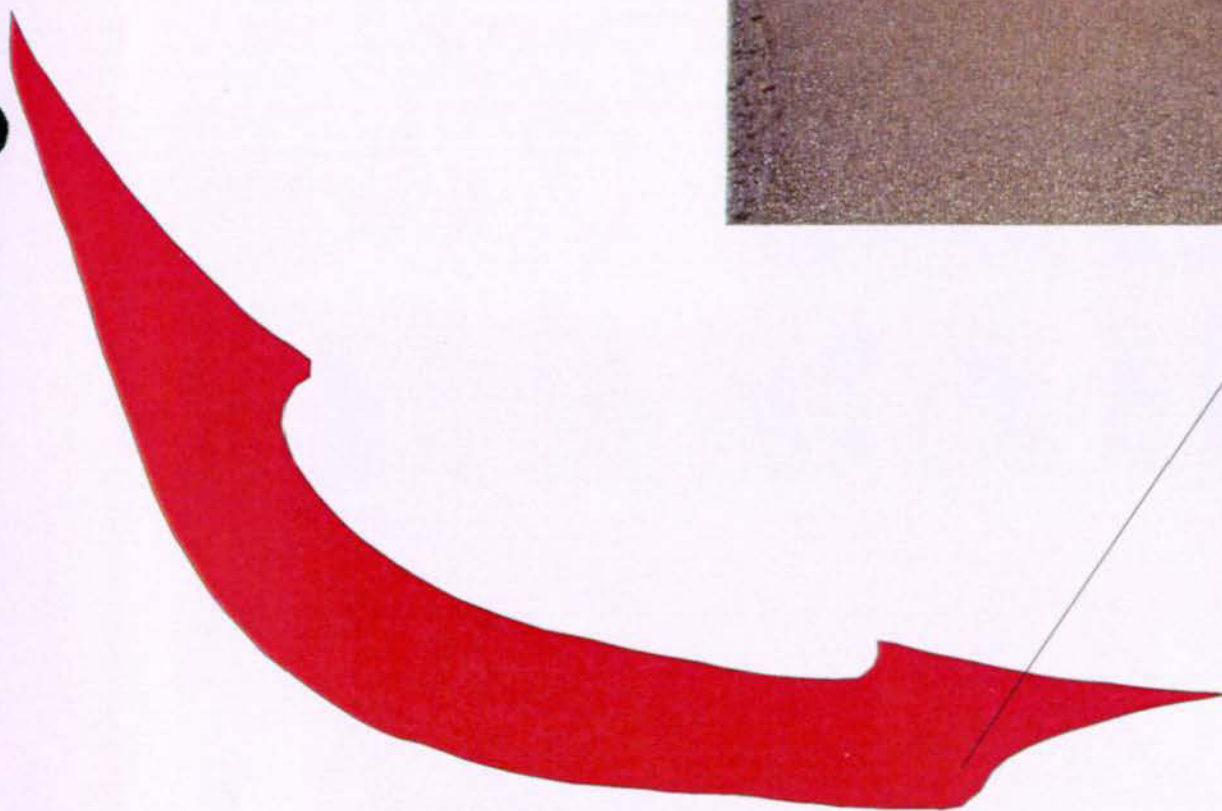
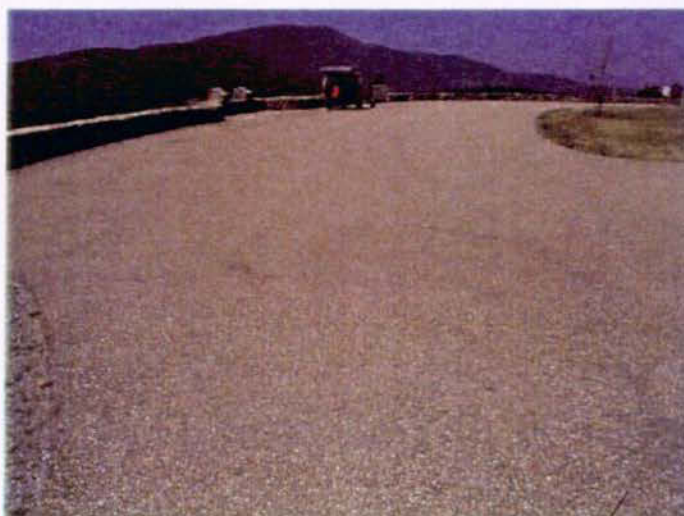

70 0 70 140 Feet





# Shenandoah National Park

## Route 1011P

Gimlet Ridge Overlook

At RT 10 MP 18.5 right side

Route	State	Date Visited	Length (mi)	Width (ft)	Area (sq ft)	Lane Miles	Condition
1011P	VA	990609			12478	0.21	FAIR

- Length and width will be used when applicable
- Lane miles are based on 11' lane widths

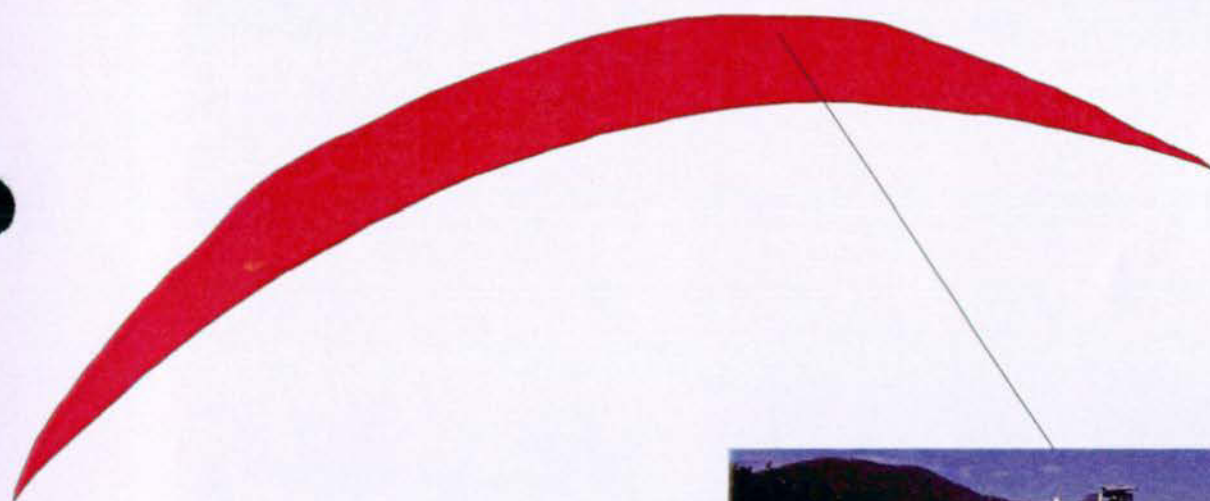

100 0 100 200 Feet

A horizontal scale bar with alternating black and white segments. The numbers 100, 0, 100, and 200 are placed above the bar, with the word "Feet" at the far right end.



# Shenandoah National Park

## Route 1012P

Mount Marshall Overlook

At RT 10 MP 19.1 left side

Route	State	Date Visited	Length (mi)	Width (ft)	Area (sq ft)	Lane Miles	Condition
1012P	VA	990609			4417	0.07	GOOD

- Length and width will be used when applicable
- Lane miles are based on 11' lane widths



40 0 40 80 Feet





# Shenandoah National Park

## Route 1013P

Little Hogback Overlook  
At RT 10 MP 19.8 right side

Route	State	Date Visited	Length (mi)	Width (ft)	Area (sq ft)	Lane Miles	Condition
1013P	VA	990609			12756	0.21	FAIR

- Length and width will be used when applicable
- Lane miles are based on 11' lane widths



50 0 50 100 Feet





# Shenandoah National Park

## Route 1014P

Little Devils Stairs Overlook

At RT 10 MP 20.2 left side

Route	State	Date Visited	Length (mi)	Width (ft)	Area (sq ft)	Lane Miles	Condition
1014P	VA	990609			8778	0.15	GOOD

- Length and width will be used when applicable
- Lane miles are based on 11' lane widths



80 0 80 160 Feet





# Shenandoah National Park

## Route 1015P

Hogback Overlook

At RT 10 MP 20.9 right side

Route	State	Date Visited	Length (mi)	Width (ft)	Area (sq ft)	Lane Miles	Condition
1015P	VA	990609			18778	0.32	FAIR

- Length and width will be used when applicable
- Lane miles are based on 11' lane widths

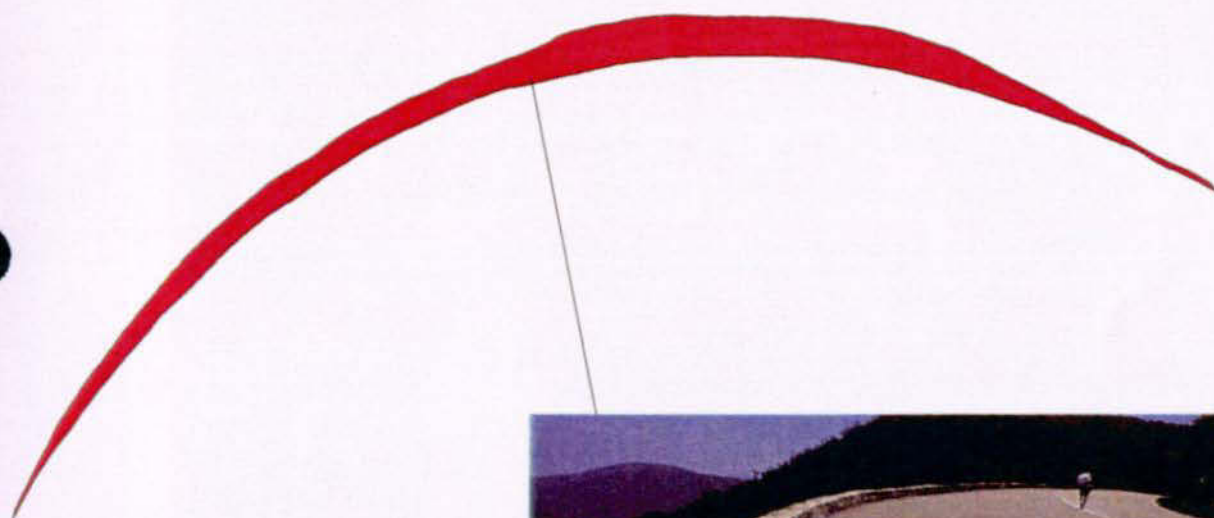

200 0 200 400 Feet





# Shenandoah National Park

## Route 1016P

Rattlesnake Point Overlook

At RT 10 MP 21.9 left side

Route	State	Date Visited	Length (mi)	Width (ft)	Area (sq ft)	Lane Miles	Condition
1016P	VA	990609			5397	0.09	GOOD

- Length and width will be used when applicable
- Lane miles are based on 11' lane widths

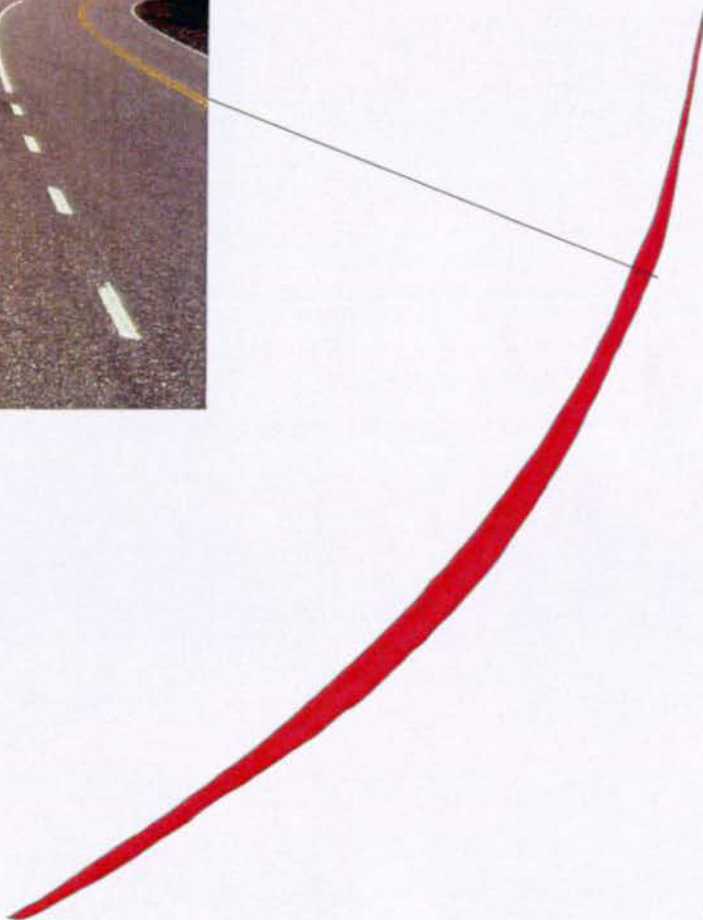

100 0 100 200 Feet





# Shenandoah National Park

## Route 1017P

Jeremys Run Overlook

At RT 10 MP 26.4 right side

Route	State	Date Visited	Length (mi)	Width (ft)	Area (sq ft)	Lane Miles	Condition
1017P	VA	990609			9804	0.16	POOR

- Length and width will be used when applicable
- Lane miles are based on 11' lane widths

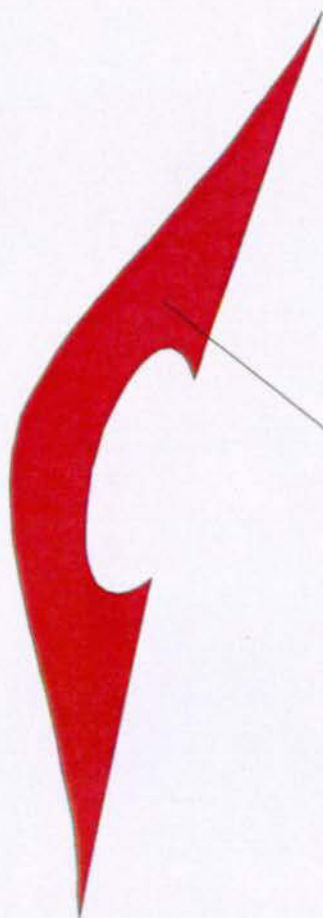

30 0 30 60 Feet





# Shenandoah National Park

## Route 1018P

Thornton Hollow Overlook

At RT 10 MP 27.6 left side

Route	State	Date Visited	Length (mi)	Width (ft)	Area (sq ft)	Lane Miles	Condition
1018P	VA	990609			6647	0.11	GOOD

- Length and width will be used when applicable
- Lane miles are based on 11' lane widths



30 0 30 60 Feet





# Shenandoah National Park

## Route 1019P

Beahms Gap Overlook  
At RT 10 MP 28.4 right side

Route	State	Date Visited	Length (mi)	Width (ft)	Area (sq ft)	Lane Miles	Condition
1019P	VA	990611			15773	0.27	FAIR

- Length and width will be used when applicable
- Lane miles are based on 11' lane widths



200 0 200 400 Feet





# Shenandoah National Park

## Route 1020P

Pass Mountain Overlook

At RT 10 MP 30.1 right side

Route	State	Date Visited	Length (mi)	Width (ft)	Area (sq ft)	Lane Miles	Condition
1020P	VA	990611			12805	0.22	FAIR

- Length and width will be used when applicable
- Lane miles are based on 11' lane widths

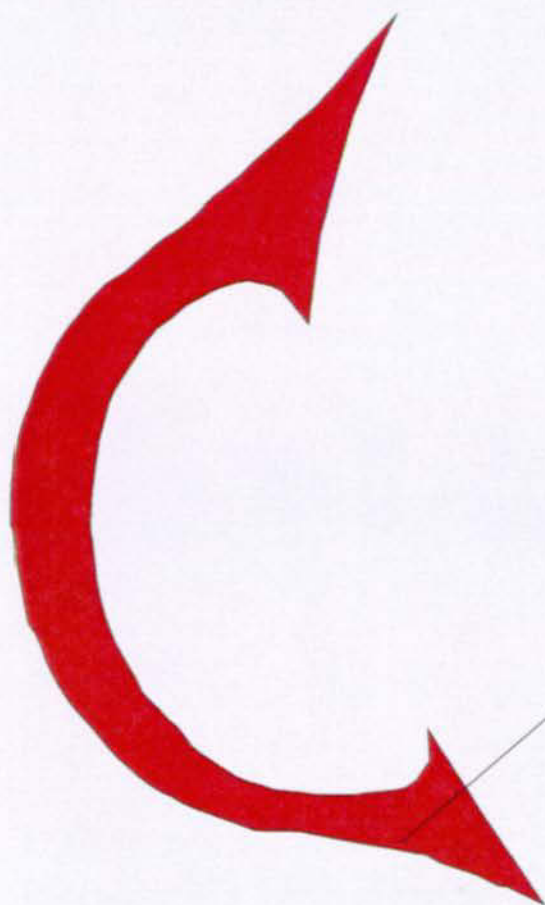

50 0 50 100 Feet





# Shenandoah National Park

## Route 1021P

Tunnel Parking Overlook

At RT 10 MP 32.2 left side

Route	State	Date Visited	Length (mi)	Width (ft)	Area (sq ft)	Lane Miles	Condition
1021P	VA	990611			17130	0.29	FAIR

- Length and width will be used when applicable
- Lane miles are based on 11' lane widths



200 0 200 400 Feet





# Shenandoah National Park

## Route 1022P

Buck Hollow Overlook

At RT 10 MP 32.8 left side

Route	State	Date Visited	Length (mi)	Width (ft)	Area (sq ft)	Lane Miles	Condition
1022P	VA	990611			6496	0.11	FAIR

- Length and width will be used when applicable
- Lane miles are based on 11' lane widths





# Shenandoah National Park

## Route 1023P

Hazel Mountain Overlook

At RT 10 MP 33.0 left side

Route	State	Date Visited	Length (mi)	Width (ft)	Area (sq ft)	Lane Miles	Condition
1023P	VA	990611			14859	0.25	FAIR

- Length and width will be used when applicable
- Lane miles are based on 11' lane widths

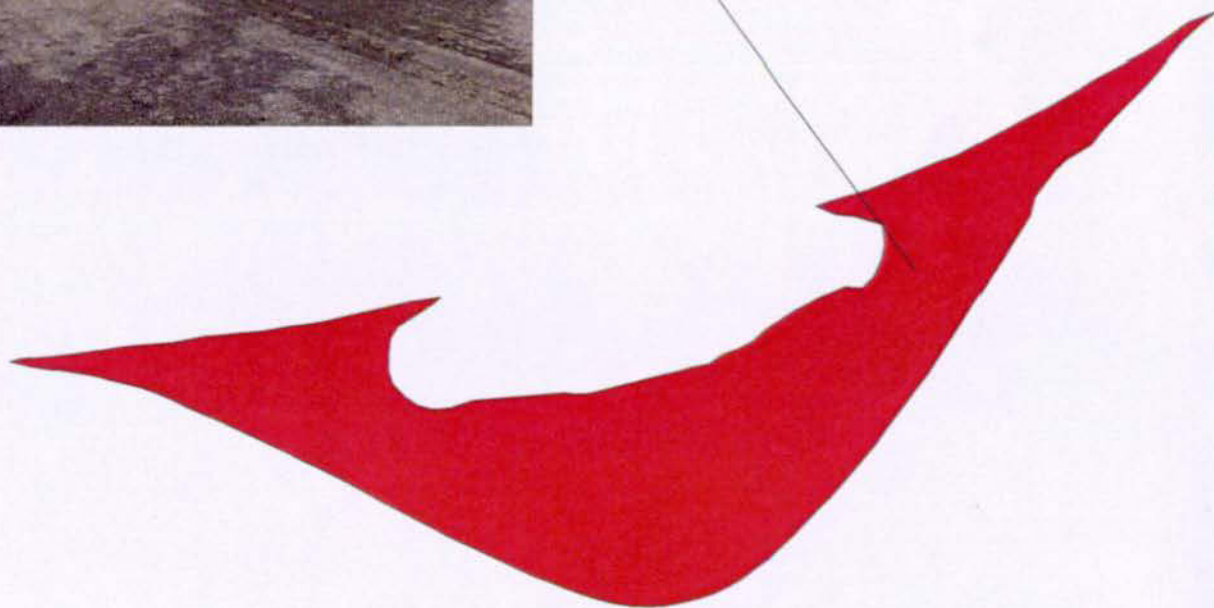



# Shenandoah National Park

## Route 1024P

Pinnacle Overlook

At RT 10 MP 35.0 left side

Route	State	Date Visited	Length (mi)	Width (ft)	Area (sq ft)	Lane Miles	Condition
1024P	VA	990611			8290	0.14	FAIR

- Length and width will be used when applicable
- Lane miles are based on 11' lane widths

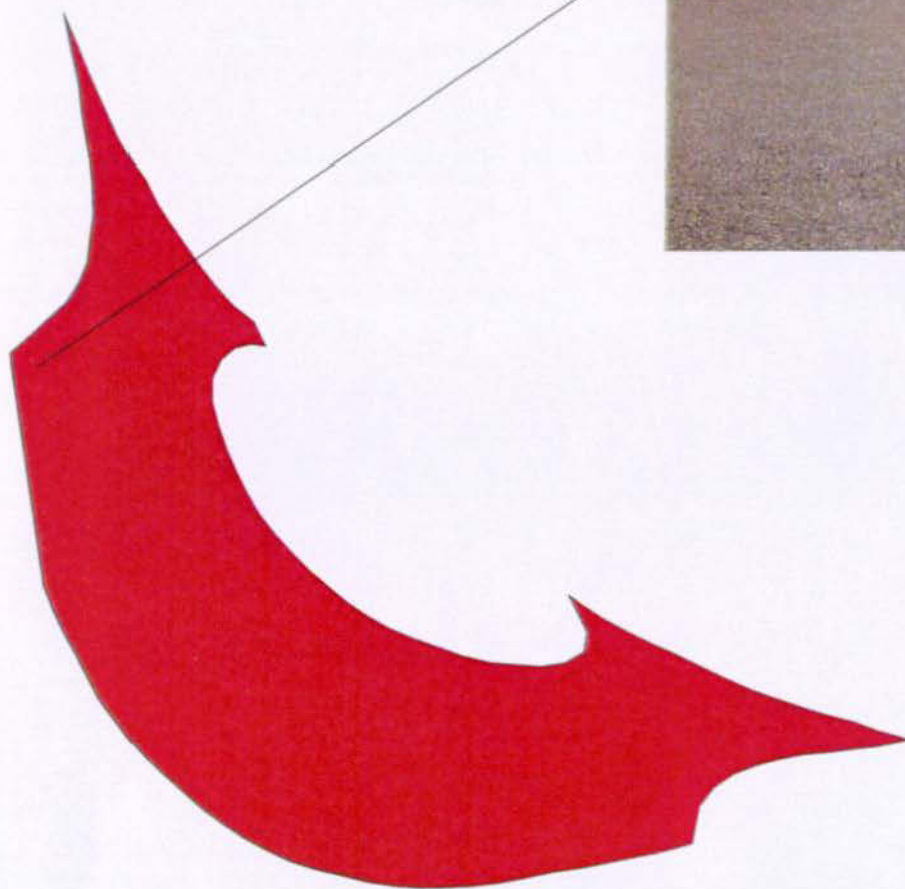

40 0 40 80 Feet





# Shenandoah National Park

## Route 1025P

Jewell Hollow Overlook

At RT 10 MP 36.4 right side

Route	State	Date Visited	Length (mi)	Width (ft)	Area (sq ft)	Lane Miles	Condition
1025P	VA	990611			23079	0.39	GOOD

- Length and width will be used when applicable
- Lane miles are based on 11' lane widths

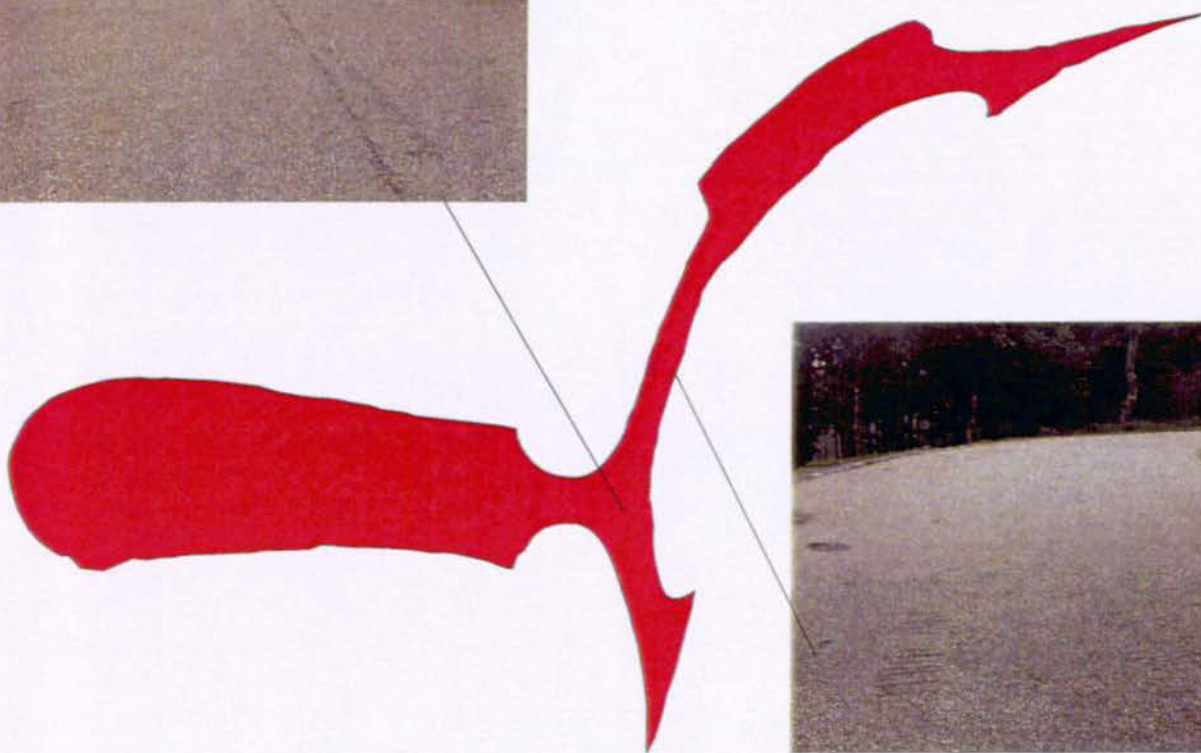

100 0 100 200 Feet

A horizontal scale bar with four segments. The first segment is labeled '100', the second '0', the third '100', and the fourth '200 Feet'.



# Shenandoah National Park

## Route 1026P

Stony Man Mountain Overlook

At RT 10 MP 38.6 right side

Route	State	Date Visited	Length (mi)	Width (ft)	Area (sq ft)	Lane Miles	Condition
1026P	VA	990611			47211	0.81	FAIR

- Length and width will be used when applicable
- Lane miles are based on 11' lane widths

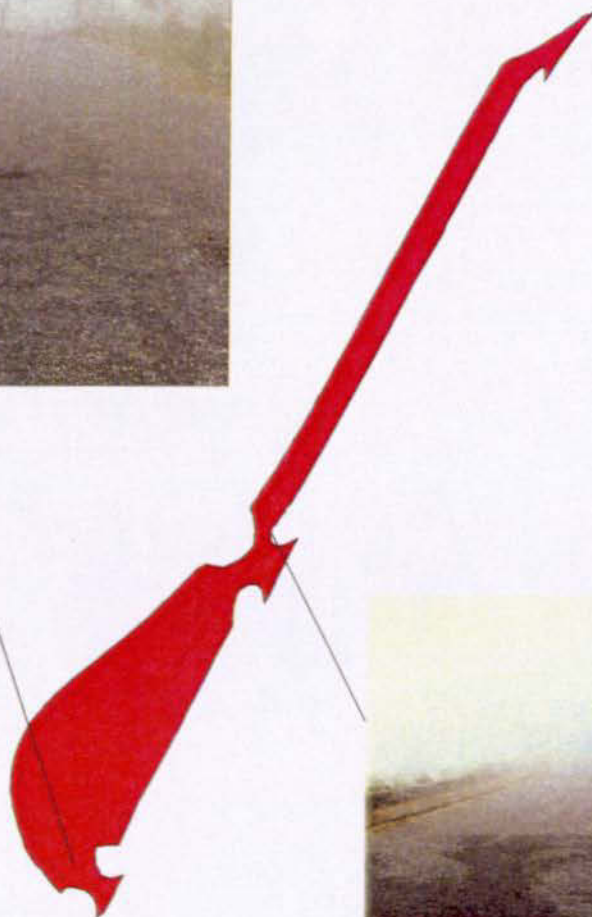

100 0 100 200 Feet





# Shenandoah National Park

## Route 1027P

Hemlock Springs Overlook

At RT 10 MP 39.7 left side

Route	State	Date Visited	Length (mi)	Width (ft)	Area (sq ft)	Lane Miles	Condition
1027P	VA	990611					FAIR

- Length and width will be used when applicable
- Lane miles are based on 11' lane widths



NO GPS AVAILABLE





# Shenandoah National Park

## Route 1028P

Thorofare Mountain Overlook  
At RT 10 MP 40.5 left side

Route	State	Date Visited	Length (mi)	Width (ft)	Area (sq ft)	Lane Miles	Condition
1028P	VA	990611					FAIR

- Length and width will be used when applicable
- Lane miles are based on 11' lane widths



NO GPS AVAILABLE





# Shenandoah National Park

## Route 1029P

Stony Man Mountain Nature Trail Parking  
At RT 32 right side

Route	State	Date Visited	Length (mi)	Width (ft)	Area (sq ft)	Lane Miles	Condition
1029P	VA	990611					GOOD

- Length and width will be used when applicable
- Lane miles are based on 11' lane widths



NO GPS AVAILABLE





# Shenandoah National Park

## Route 1030P

Timber Hollow Overlook  
At RT 10 MP 43.3 right side

Route	State	Date Visited	Length (mi)	Width (ft)	Area (sq ft)	Lane Miles	Condition
1030P	VA	990612			12264	0.21	GOOD

- Length and width will be used when applicable
- Lane miles are based on 11' lane widths



100 0 100 200 Feet





# Shenandoah National Park

## Route 1031P

Crescent Rock Overlook  
At RT 10 MP 44.3 right side

Route	State	Date Visited	Length (mi)	Width (ft)	Area (sq ft)	Lane Miles	Condition
1031P	VA	990612			41680	0.71	FAIR

- Length and width will be used when applicable
- Lane miles are based on 11' lane widths



100 0 100 200 Feet





# Shenandoah National Park

## Route 1032P

Spitler Knoll Overlook

At RT 10 MP 48.1 right side

Route	State	Date Visited	Length (mi)	Width (ft)	Area (sq ft)	Lane Miles	Condition
1032P	VA	990611			9585	0.17	GOOD

- Length and width will be used when applicable
- Lane miles are based on 11' lane widths



100 0 100 200 Feet





# Shenandoah National Park

## Route 1033P

Franklin Cliffs Overlook  
At RT 10 MP 49.0 right side

Route	State	Date Visited	Length (mi)	Width (ft)	Area (sq ft)	Lane Miles	Condition
1033P	VA	990611			19351	0.33	GOOD

- Length and width will be used when applicable
- Lane miles are based on 11' lane widths



100 0 100 200 Feet





# Shenandoah National Park

## Route 1034P

Fishers Gap Overlook

At RT 10 MP 49.3 right side

Route	State	Date Visited	Length (mi)	Width (ft)	Area (sq ft)	Lane Miles	Condition
1034P	VA	990611			26326	0.45	FAIR

- Length and width will be used when applicable
- Lane miles are based on 11' lane widths

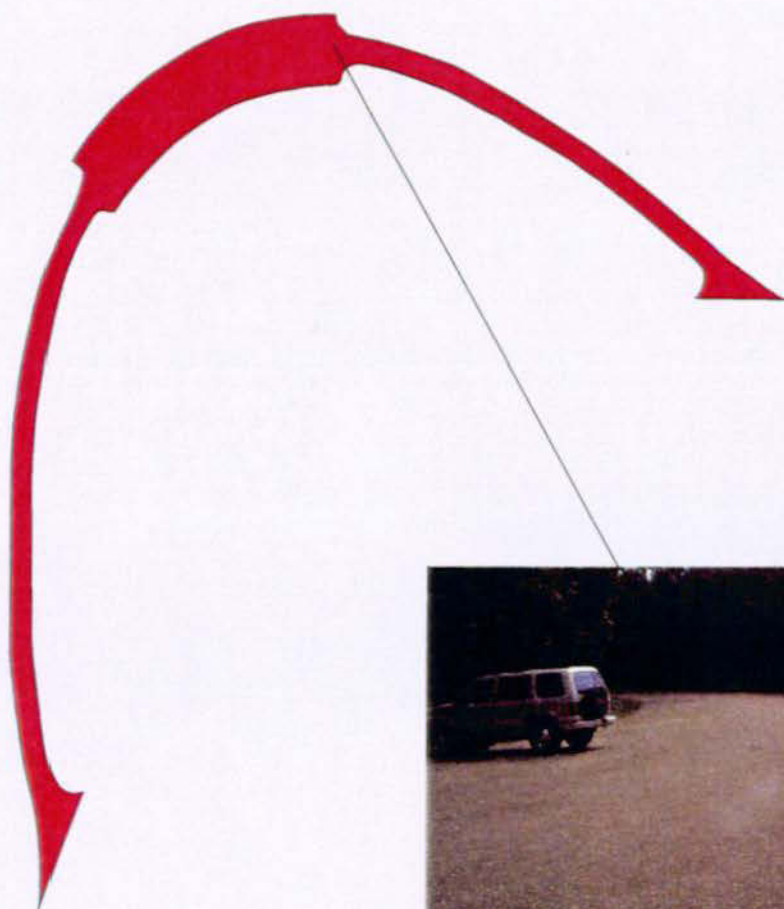

100 0 100 200 Feet





# Shenandoah National Park

## Route 1035P

Park Hollow Falls Parking Area

At RT 10 MP 50.5 left side

Route	State	Date Visited	Length (mi)	Width (ft)	Area (sq ft)	Lane Miles	Condition
1035P	VA	990611			14522	0.25	FAIR

- Length and width will be used when applicable
- Lane miles are based on 11' lane widths

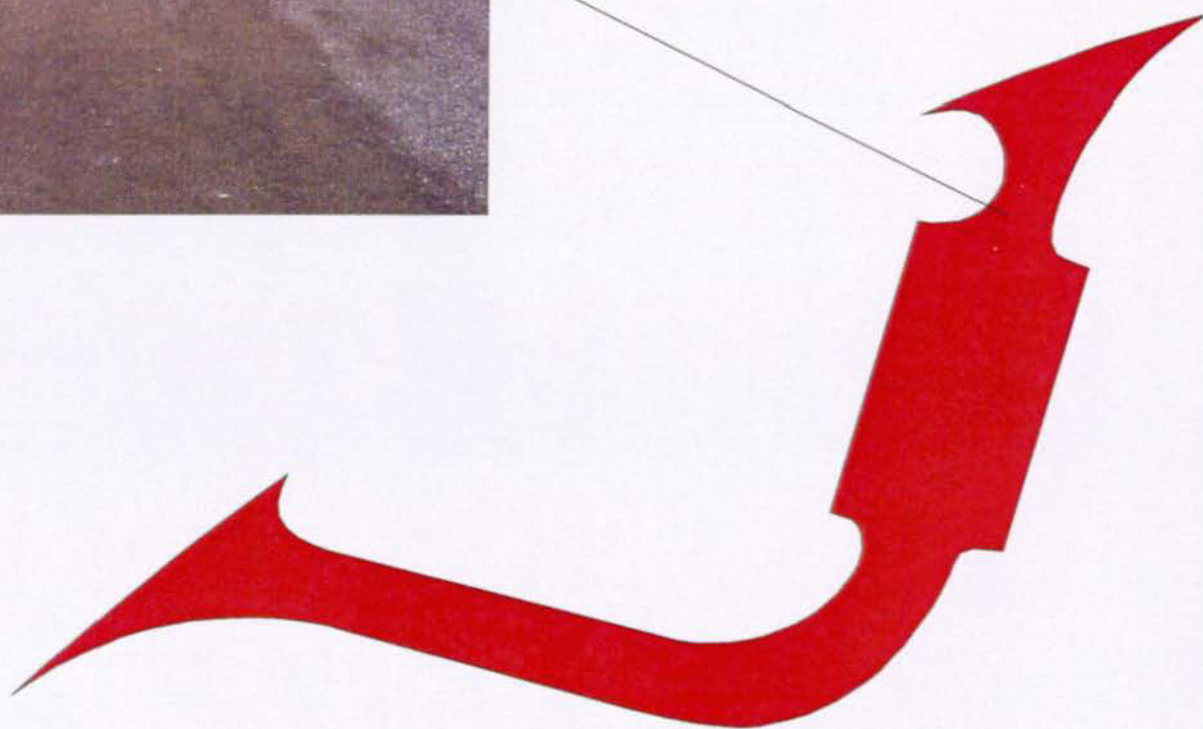



# Shenandoah National Park

## Route 1036P

Tanners Ridge Overlook  
At RT 10 MP 51.5 right side

Route	State	Date Visited	Length (mi)	Width (ft)	Area (sq ft)	Lane Miles	Condition
1036P	VA	990611			4203	0.07	GOOD

- Length and width will be used when applicable
- Lane miles are based on 11' lane widths

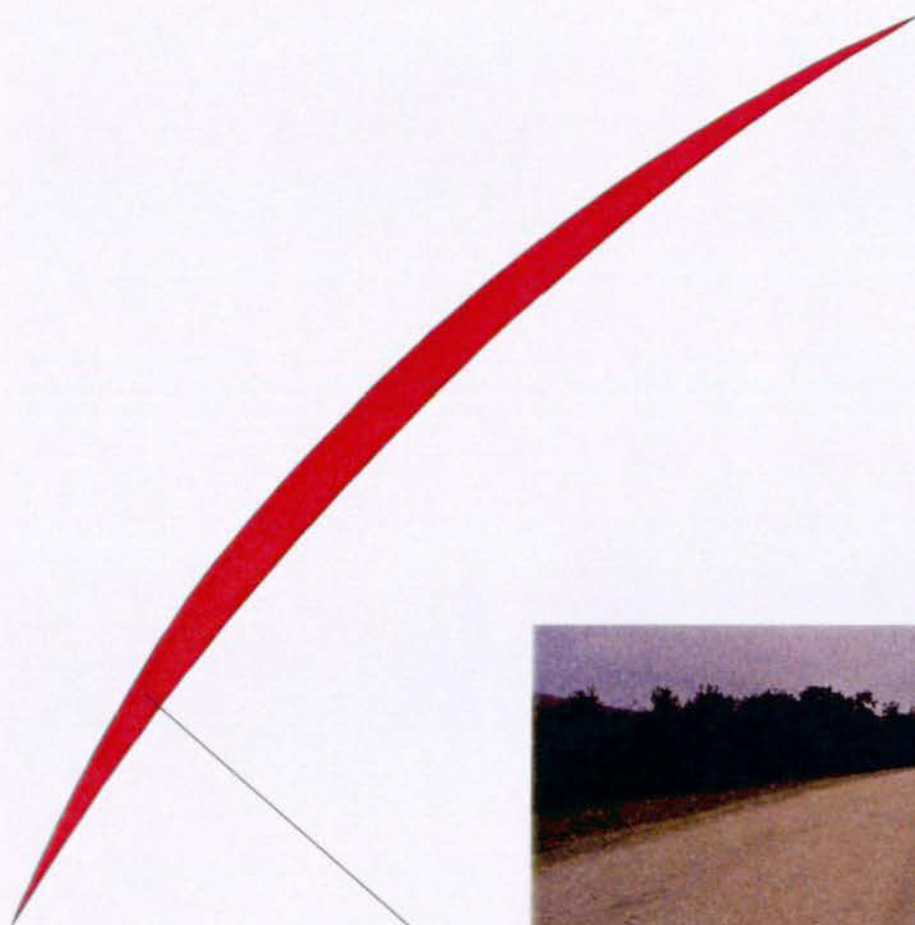

70 0 70 140 Feet

A horizontal scale bar with alternating black and white segments. The markings are 70, 0, 70, and 140 Feet.



# Shenandoah National Park

## Route 1037P

Naked Creek Overlook

At RT 10 MP 53.3 right side

Route	State	Date Visited	Length (mi)	Width (ft)	Area (sq ft)	Lane Miles	Condition
1037P	VA	990611			7960	0.13	FAIR

- Length and width will be used when applicable
- Lane miles are based on 11' lane widths



100 0 100 200 Feet





# Shenandoah National Park

## Route 1038P

Hazeltop Ridge Overlook  
At RT 10 MP 54.4 right side

Route	State	Date Visited	Length (mi)	Width (ft)	Area (sq ft)	Lane Miles	Condition
1038P	VA	990611			8612	0.14	FAIR

- Length and width will be used when applicable
- Lane miles are based on 11' lane widths



40 0 40 80 Feet





# Shenandoah National Park

## Route 1039P

The Point Overlook

At RT 10 MP 55.6 right side

Route	State	Date Visited	Length (mi)	Width (ft)	Area (sq ft)	Lane Miles	Condition
1039P	VA	990611			6520	0.11	GOOD

- Length and width will be used when applicable
- Lane miles are based on 11' lane widths



60 0 60 120 Feet





# Shenandoah National Park

## Route 1040P

The Oaks Overlook  
At RT 10 MP 59.1 right side

Route	State	Date Visited	Length (mi)	Width (ft)	Area (sq ft)	Lane Miles	Condition
1040P	VA	990611			4960	0.08	GOOD

- Length and width will be used when applicable
- Lane miles are based on 11' lane widths

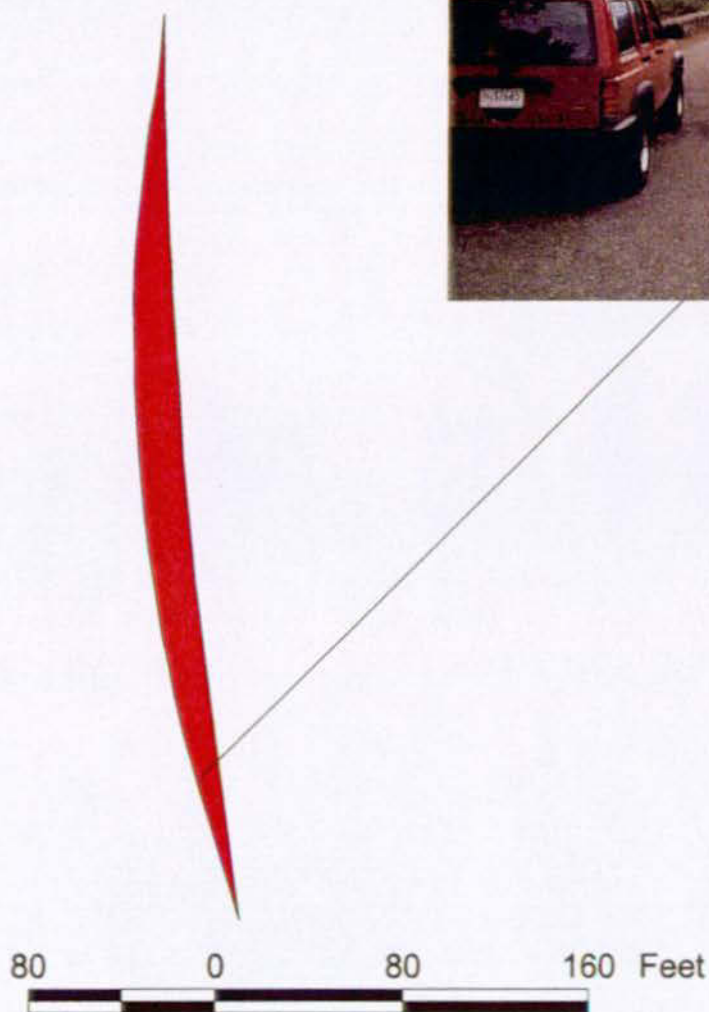



# Shenandoah National Park

## Route 1041P

Baldface Mountain Overlook

At RT 10 MP 61.3 right side

Route	State	Date Visited	Length (mi)	Width (ft)	Area (sq ft)	Lane Miles	Condition
1041P	VA	990611			7688	0.13	GOOD

- Length and width will be used when applicable
- Lane miles are based on 11' lane widths



50 0 50 100 Feet





# Shenandoah National Park

## Route 1042P

South River Overlook

At RT 10 MP 62.7 left side

Route	State	Date Visited	Length (mi)	Width (ft)	Area (sq ft)	Lane Miles	Condition
1042P	VA	990611			6263	0.1	FAIR

- Length and width will be used when applicable
- Lane miles are based on 11' lane widths

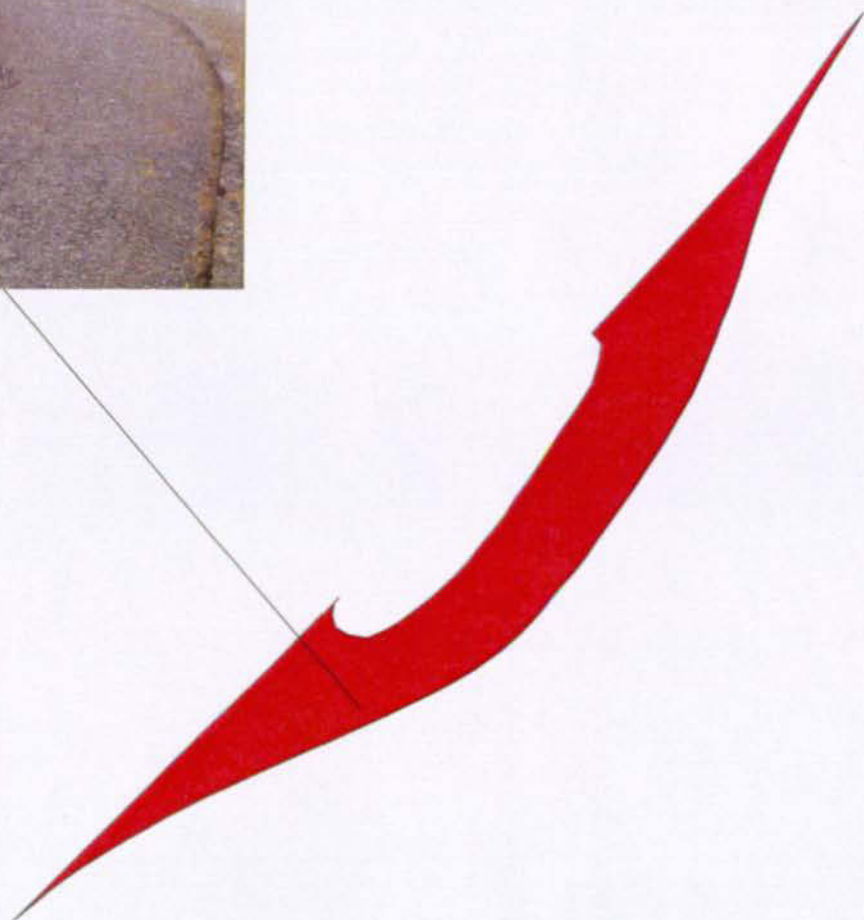



# Shenandoah National Park

## Route 1043P

Hensley Hollow Overlook  
At RT 10 MP 64.4 right side

Route	State	Date Visited	Length (mi)	Width (ft)	Area (sq ft)	Lane Miles	Condition
1043P	VA	990611			6649	0.11	GOOD

- Length and width will be used when applicable
- Lane miles are based on 11' lane widths



100 0 100 200 Feet





# Shenandoah National Park

## Route 1044P

Swift Run Overlook

At RT 10 MP 67.2 right side

Route	State	Date Visited	Length (mi)	Width (ft)	Area (sq ft)	Lane Miles	Condition
1044P	VA	990611			16008	0.27	FAIR

- Length and width will be used when applicable
- Lane miles are based on 11' lane widths



100 0 100 200 Feet





# Shenandoah National Park

## Route 1045P

Sandy Bottom Overlook  
At RT 10 MP 67.8 right side

Route	State	Date Visited	Length (mi)	Width (ft)	Area (sq ft)	Lane Miles	Condition
1045P	VA	990611			5207	0.08	FAIR

- Length and width will be used when applicable
- Lane miles are based on 11' lane widths

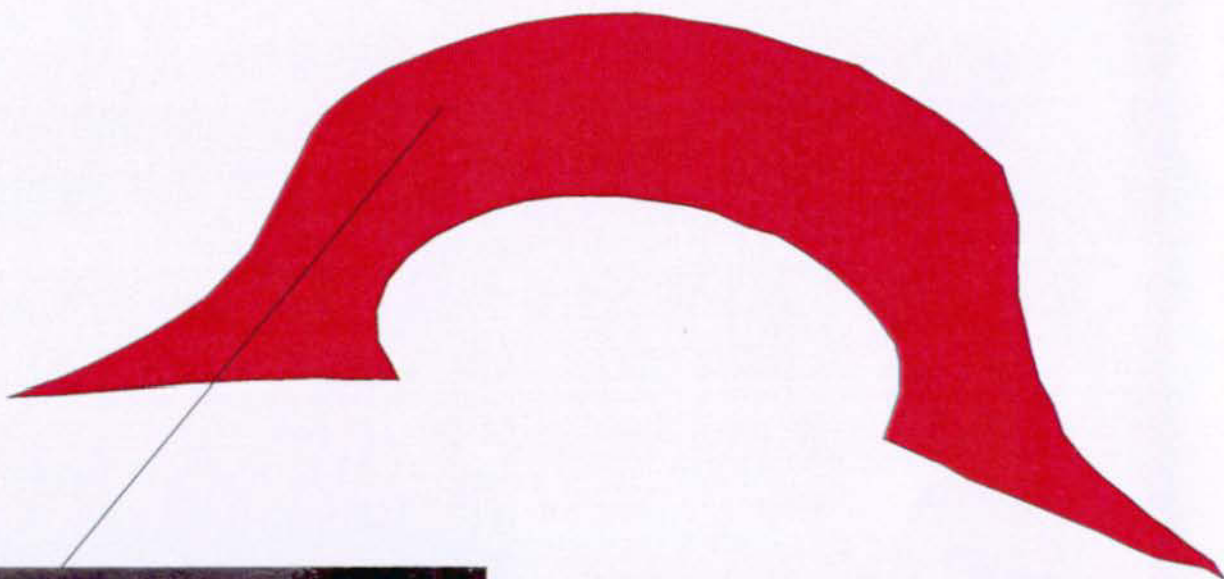



# Shenandoah National Park

## Route 1046P

Smith Roach Gap Parking

At RT 10 MP 68.6 left side

Route	State	Date Visited	Length (mi)	Width (ft)	Area (sq ft)	Lane Miles	Condition
1046P	VA	990611			4785	0.08	GOOD

- Length and width will be used when applicable
- Lane miles are based on 11' lane widths

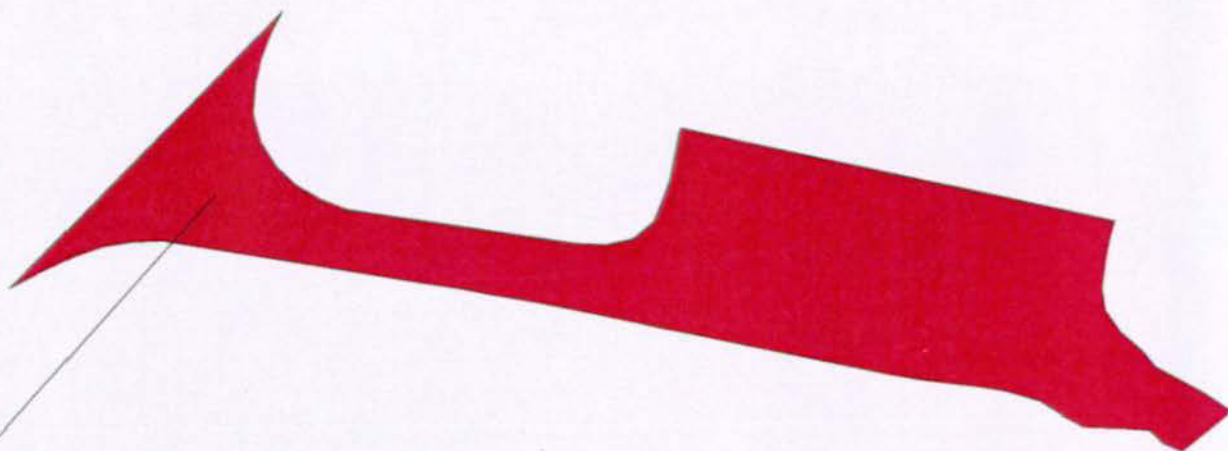

50 0 50 100 Feet





# Shenandoah National Park

## Route 1047P

Bacon Hollow Overlook  
At RT 10 MP 69.2 left side

Route	State	Date Visited	Length (mi)	Width (ft)	Area (sq ft)	Lane Miles	Condition
1047P	VA	990611			10361	0.17	GOOD

- Length and width will be used when applicable
- Lane miles are based on 11' lane widths

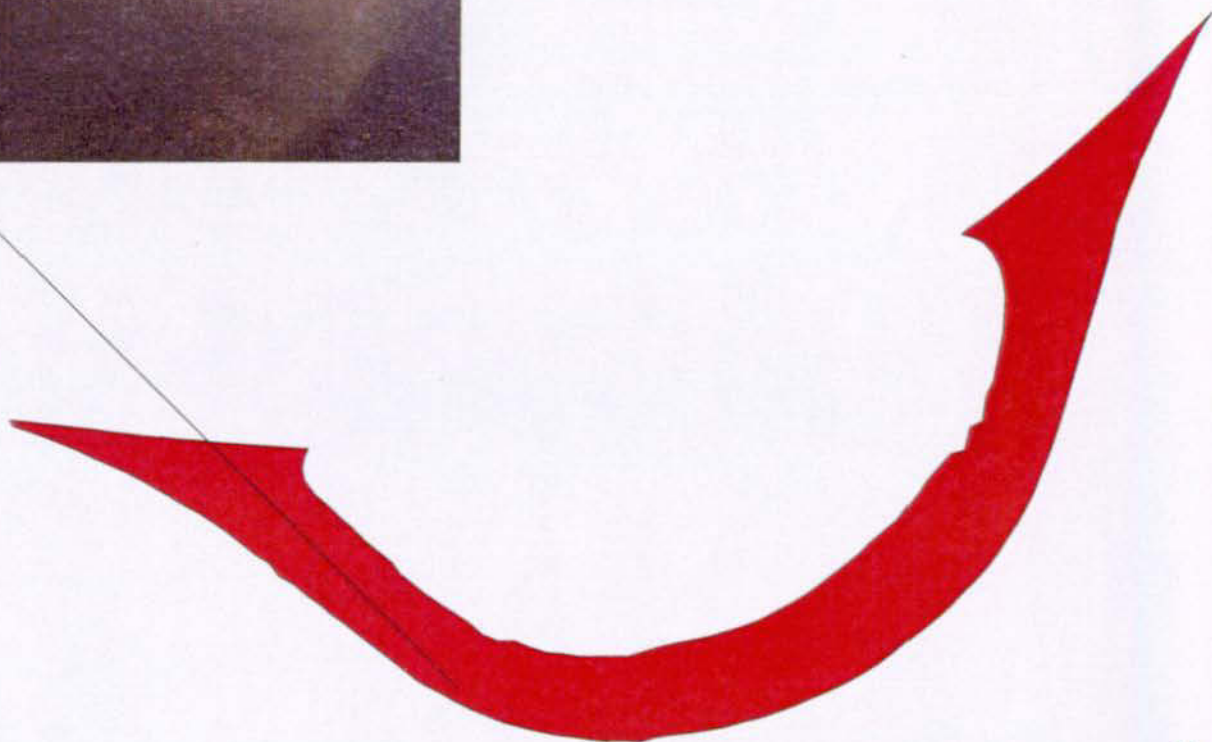

80 0 80 160 Feet





# Shenandoah National Park

## Route 1048P

Eaton Hollow Overlook

At RT 10 MP 70.6 right side

Route	State	Date Visited	Length (mi)	Width (ft)	Area (sq ft)	Lane Miles	Condition
1048P	VA	990611			11880	0.2	GOOD

- Length and width will be used when applicable
- Lane miles are based on 11' lane widths



70 0 70 140 Feet





# Shenandoah National Park

## Route 1049P

Rocky Mount Overlook  
At RT 10 MP 71.2 right side

Route	State	Date Visited	Length (mi)	Width (ft)	Area (sq ft)	Lane Miles	Condition
1049P	VA	990611					FAIR

- Length and width will be used when applicable
- Lane miles are based on 11' lane widths



NO GPS AVAILABLE





# Shenandoah National Park

## Route 1050P

Beldore Hollow Overlook  
At RT 10 MP 72.2 right side

Route	State	Date Visited	Length (mi)	Width (ft)	Area (sq ft)	Lane Miles	Condition
1050P	VA	990611					FAIR

- Length and width will be used when applicable
- Lane miles are based on 11' lane widths



NO GPS AVAILABLE





# Shenandoah National Park

## Route 1051P

Loft Mountain Overlook  
At RT 10 MP 74.4 left side

Route	State	Date Visited	Length (mi)	Width (ft)	Area (sq ft)	Lane Miles	Condition
1051P	VA	990610			14137	0.24	GOOD

- Length and width will be used when applicable
- Lane miles are based on 11' lane widths

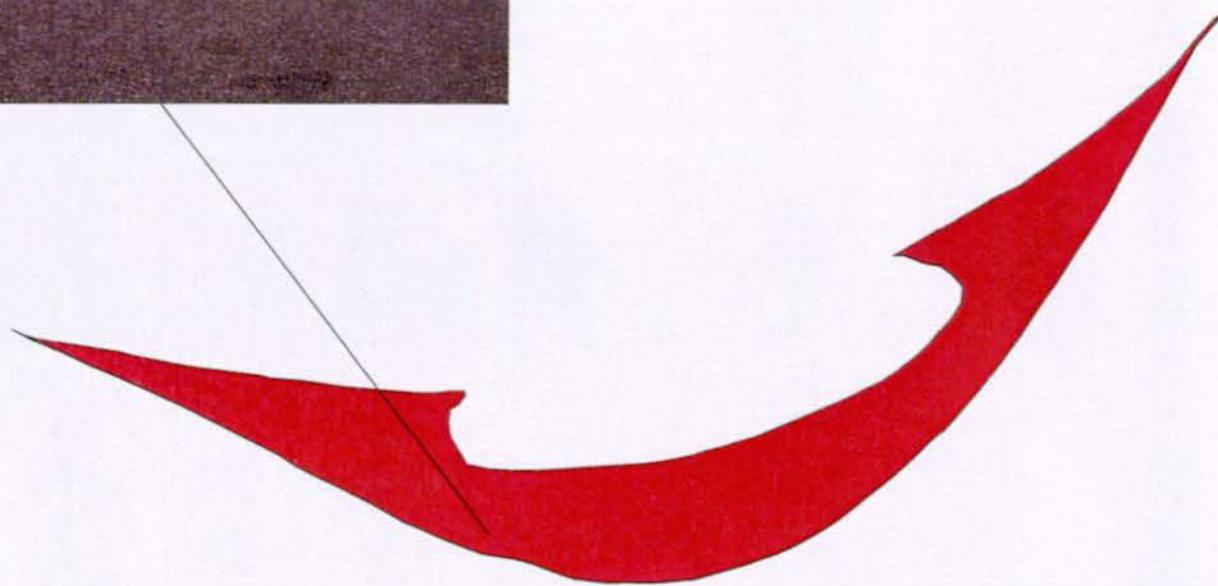

100 0 100 200 Feet





# Shenandoah National Park

## Route 1052P

Two Mile Run Overlook  
At RT 10 MP 76.4 right side

Route	State	Date Visited	Length (mi)	Width (ft)	Area (sq ft)	Lane Miles	Condition
1052P	VA	990610			4312	0.07	GOOD

- Length and width will be used when applicable
- Lane miles are based on 11' lane widths

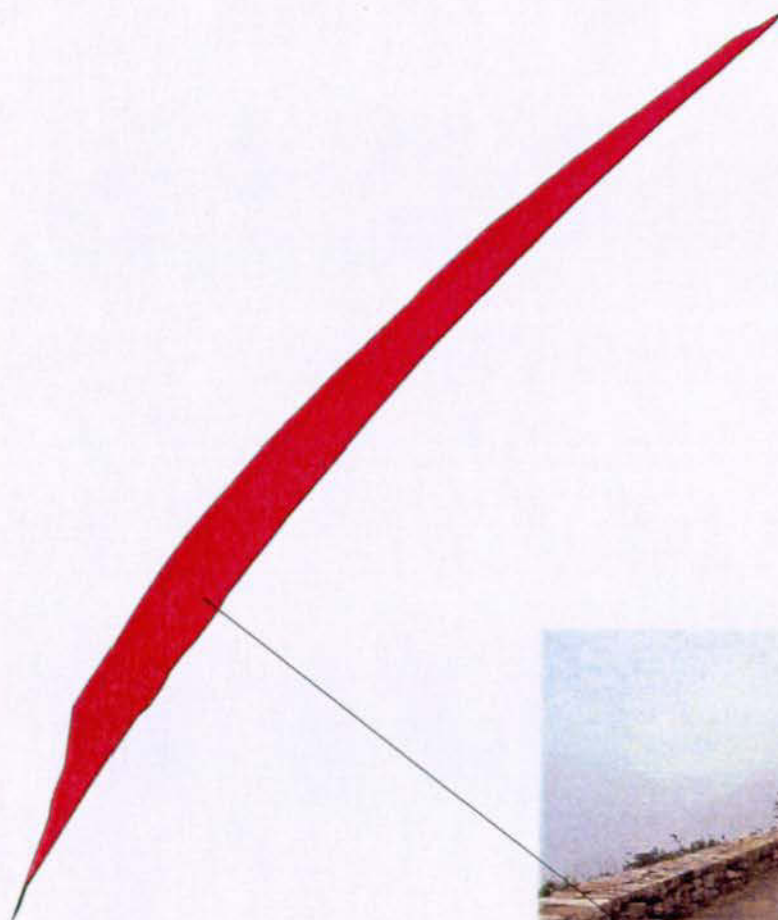

50 0 50 100 Feet





# Shenandoah National Park

## Route 1053P

Brown Mount Overlook

At RT 10 MP 76.9 right side

Route	State	Date Visited	Length (mi)	Width (ft)	Area (sq ft)	Lane Miles	Condition
1053P	VA	990610			12523	0.21	GOOD

- Length and width will be used when applicable
- Lane miles are based on 11' lane widths

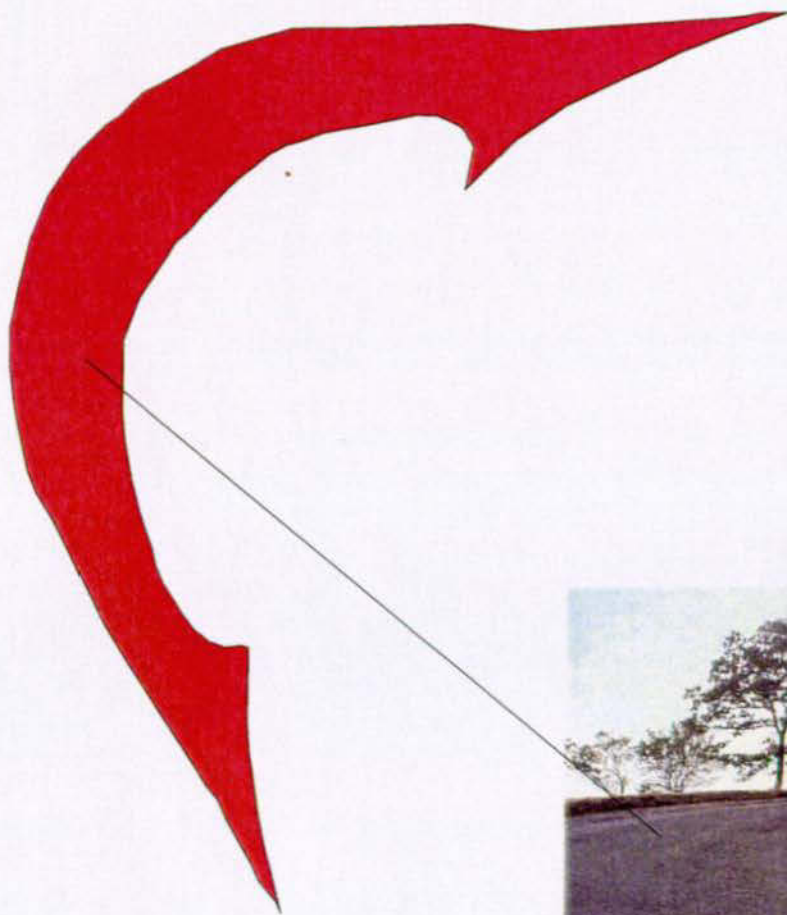

60 0 60 120 Feet

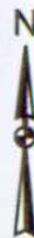



# Shenandoah National Park

## Route 1054P

Ivy Creek Overlook

At RT 10 MP 77.6 left side

Route	State	Date Visited	Length (mi)	Width (ft)	Area (sq ft)	Lane Miles	Condition
1054P	VA	990610			17866	0.3	GOOD

- Length and width will be used when applicable
- Lane miles are based on 11' lane widths



100 0 100 200 Feet





# Shenandoah National Park

## Route 1055P

Rocky Top Overlook

At RT 10 MP 78.2 right side

Route	State	Date Visited	Length (mi)	Width (ft)	Area (sq ft)	Lane Miles	Condition
1055P	VA	990610			6737	0.11	GOOD

- Length and width will be used when applicable
- Lane miles are based on 11' lane widths

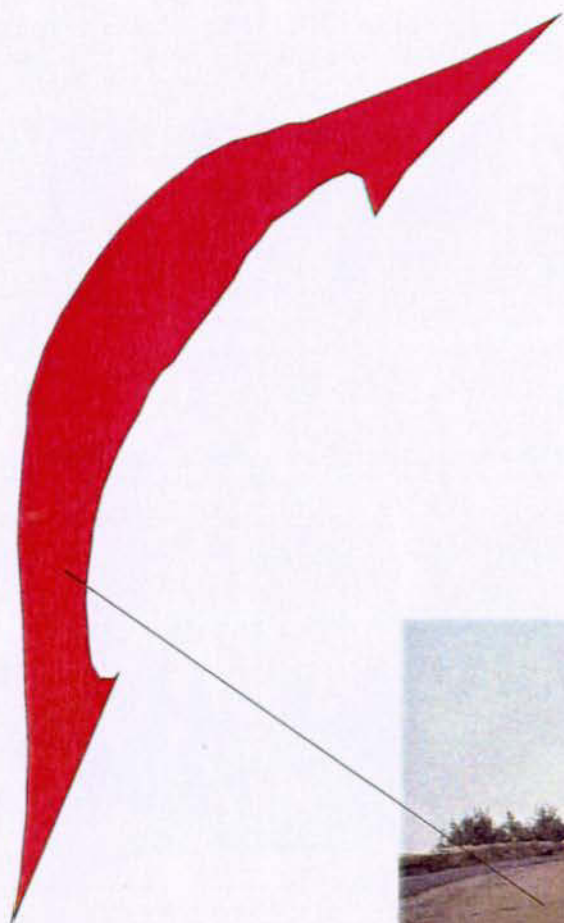

40 0 40 80 Feet





# Shenandoah National Park

## Route 1056P

Big Run Overlook

At RT 10 MP 81.2 right side

Route	State	Date Visited	Length (mi)	Width (ft)	Area (sq ft)	Lane Miles	Condition
1056P	VA	990610			6325	0.1	GOOD

- Length and width will be used when applicable
- Lane miles are based on 11' lane widths

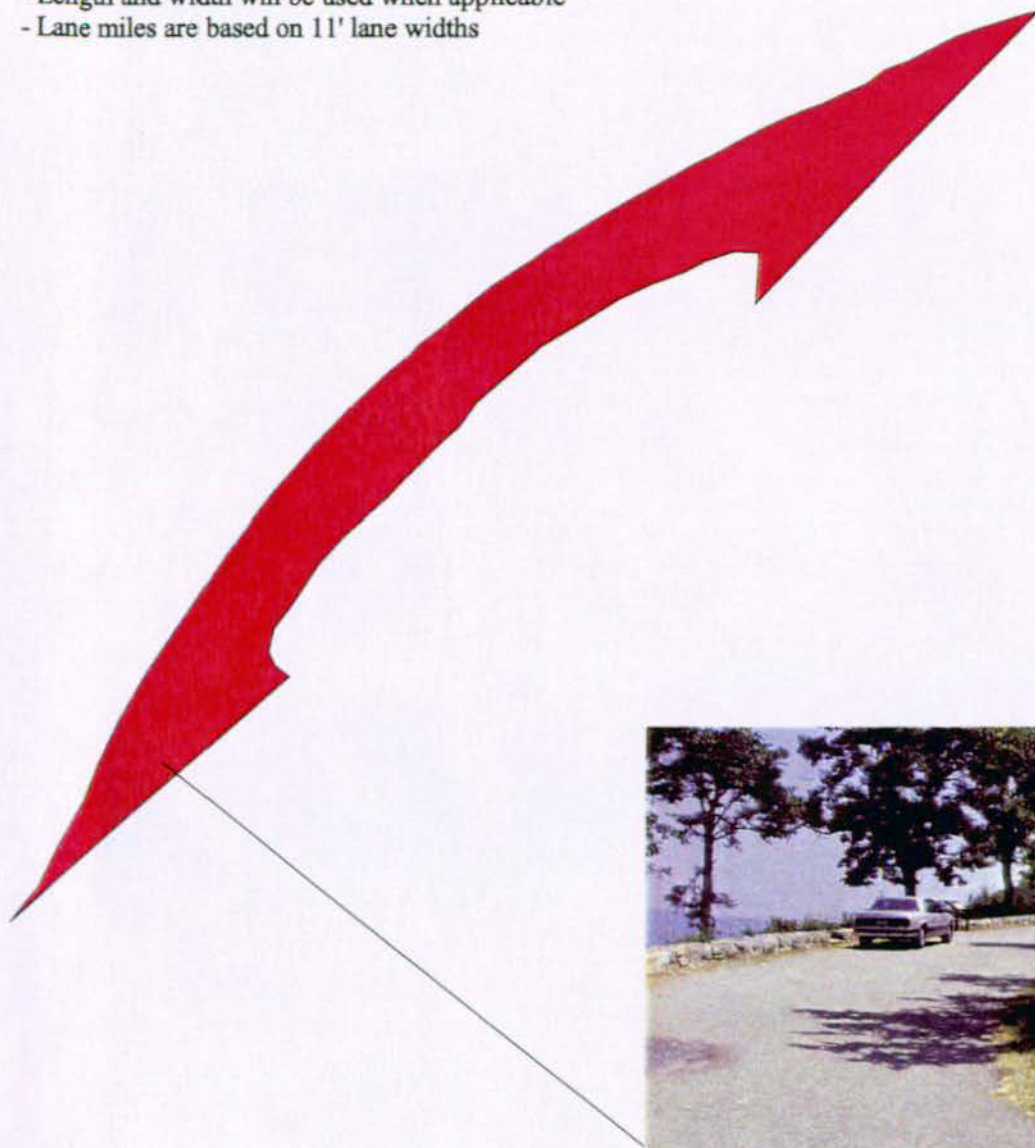

60 0 60 120 Feet





# Shenandoah National Park

## Route 1057P

Doyles River Overlook

At RT 10 MP 81.9 left side

Route	State	Date Visited	Length (mi)	Width (ft)	Area (sq ft)	Lane Miles	Condition
1057P	VA	990610			23874	0.41	GOOD

- Length and width will be used when applicable
- Lane miles are based on 11' lane widths

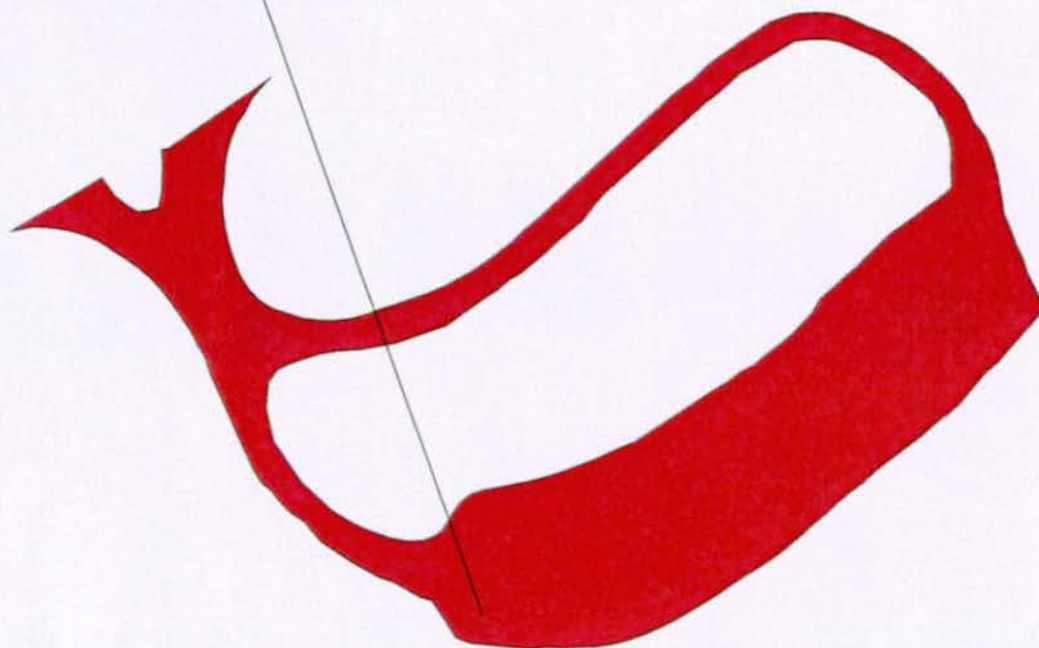



# Shenandoah National Park

## Route 1058P

Dundo Overlook

At RT 10 MP 83.7 right side

Route	State	Date Visited	Length (mi)	Width (ft)	Area (sq ft)	Lane Miles	Condition
1058P	VA	990610			5166	0.08	GOOD

- Length and width will be used when applicable
- Lane miles are based on 11' lane widths



40 0 40 80 Feet





# Shenandoah National Park

## Route 1059P

Trayfoot Mountain Overlook

At RT 10 MP 86.8 left side

Route	State	Date Visited	Length (mi)	Width (ft)	Area (sq ft)	Lane Miles	Condition
1059P	VA	990610			8630	0.14	GOOD

- Length and width will be used when applicable
- Lane miles are based on 11' lane widths

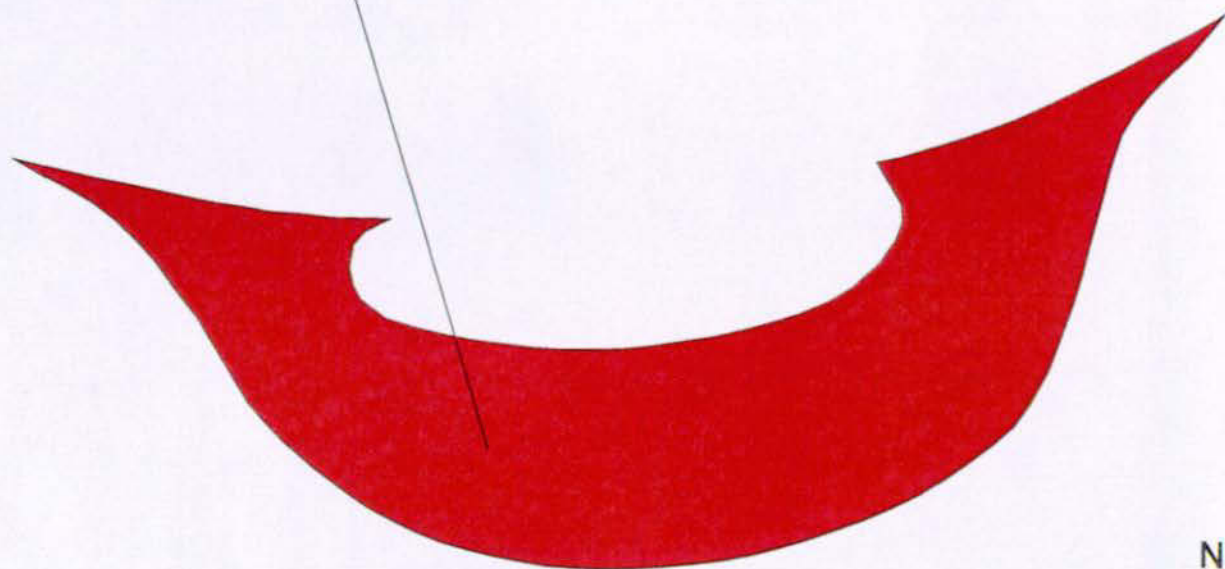

50 0 50 100 Feet





# Shenandoah National Park

## Route 1060P

Horsehead Overlook

At RT 10 MP 88.6 right side

Route	State	Date Visited	Length (mi)	Width (ft)	Area (sq ft)	Lane Miles	Condition
1060P	VA	990610			7328	0.12	GOOD

- Length and width will be used when applicable
- Lane miles are based on 11' lane widths





# Shenandoah National Park

## Route 1061P

Riprap Overlook

At RT 10 MP 91.4 right side

Route	State	Date Visited	Length (mi)	Width (ft)	Area (sq ft)	Lane Miles	Condition
1061P	VA	990610			12299	0.21	GOOD

- Length and width will be used when applicable
- Lane miles are based on 11' lane widths

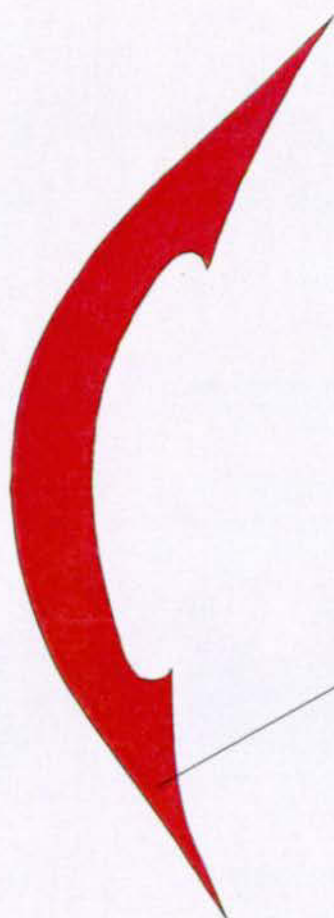

40 0 40 80 Feet





# Shenandoah National Park

## Route 1062P

Mormons River Overlook  
At RT 10 MP 91.9 left side

Route	State	Date Visited	Length (mi)	Width (ft)	Area (sq ft)	Lane Miles	Condition
1062P	VA	990610			11288	0.19	GOOD

- Length and width will be used when applicable
- Lane miles are based on 11' lane widths

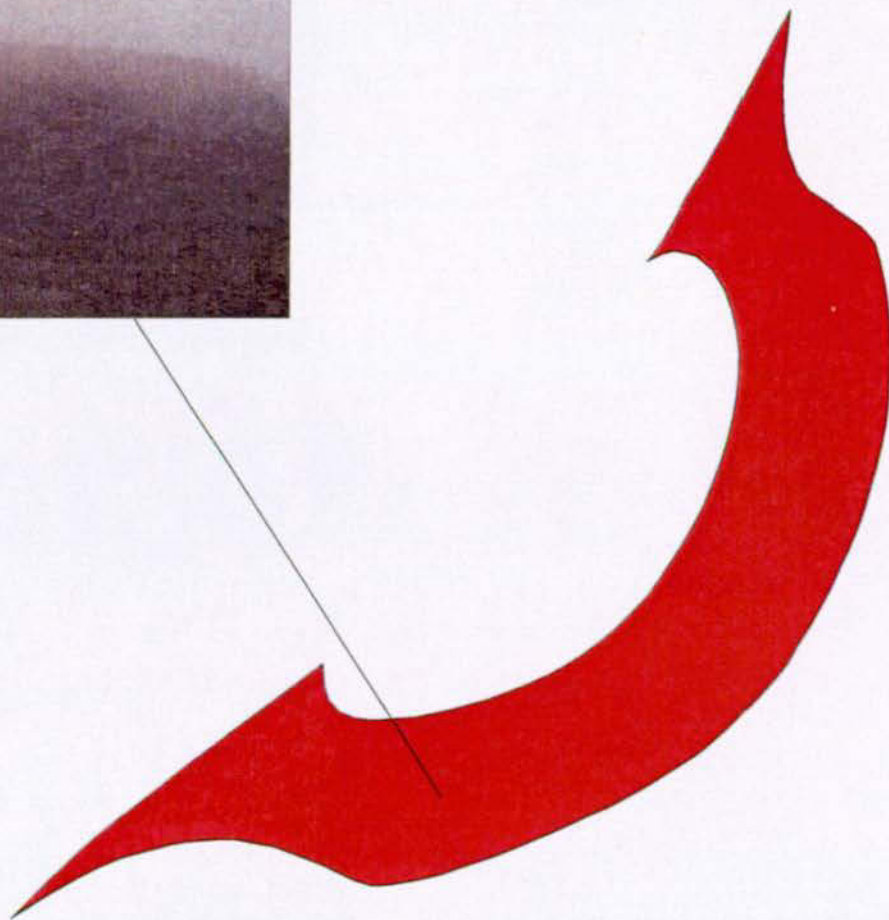

50 0 50 100 Feet





# Shenandoah National Park

## Route 1063P

Crimora Lake Overlook

At RT 10 MP 92.5 right side

Route	State	Date Visited	Length (mi)	Width (ft)	Area (sq ft)	Lane Miles	Condition
1063P	VA	990610			11285	0.19	GOOD

- Length and width will be used when applicable
- Lane miles are based on 11' lane widths

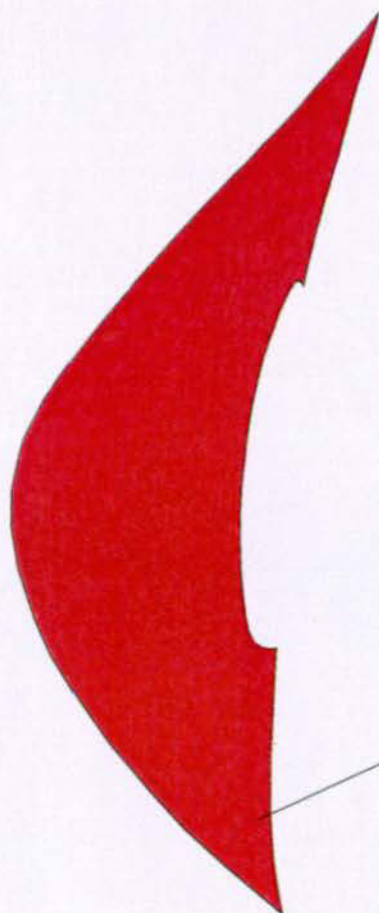

30 0 30 60 Feet





# Shenandoah National Park

## Route 1064P

Turk Mountain Overlook  
At RT 10 MP 93.6 right side

Route	State	Date Visited	Length (mi)	Width (ft)	Area (sq ft)	Lane Miles	Condition
1064P	VA	990610			15579	0.26	GOOD

- Length and width will be used when applicable
- Lane miles are based on 11' lane widths

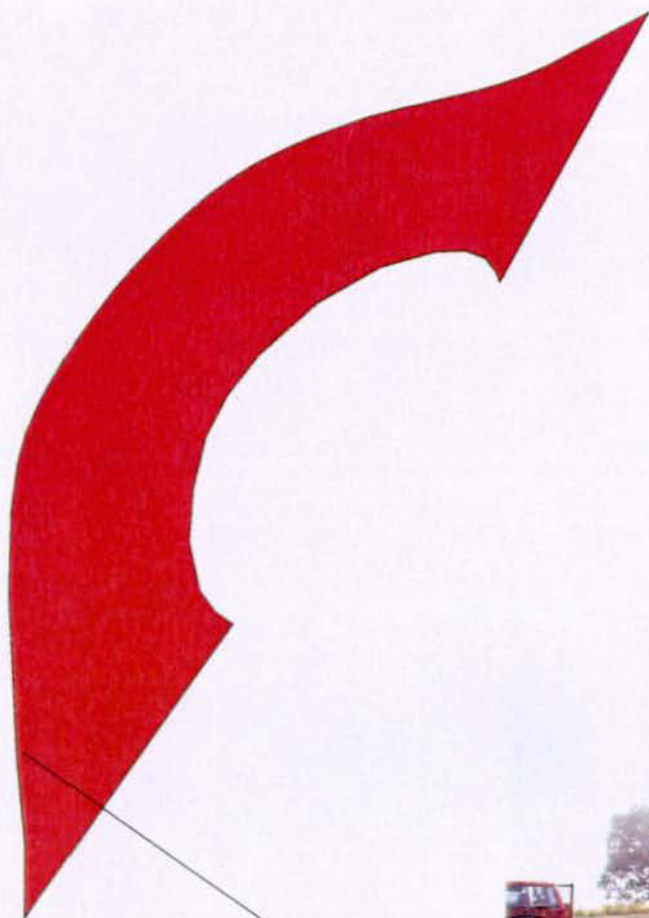

50 0 50 100 Feet





# Shenandoah National Park

## Route 1065P

Sawmill Run Overlook

At RT 10 MP 95.3 right side

Route	State	Date Visited	Length (mi)	Width (ft)	Area (sq ft)	Lane Miles	Condition
1065P	VA	990610			12338	0.21	GOOD

- Length and width will be used when applicable
- Lane miles are based on 11' lane widths



50 0 50 100 Feet





# Shenandoah National Park

## Route 1066P

Sawmill Ridge Overlook  
At RT 10 MP 95.8 right side

Route	State	Date Visited	Length (mi)	Width (ft)	Area (sq ft)	Lane Miles	Condition
1066P	VA	990610			7774	0.13	GOOD

- Length and width will be used when applicable
- Lane miles are based on 11' lane widths



40 0 40 80 Feet





# Shenandoah National Park

## Route 1067P

Calf Mountain Overlook

At RT 10 MP 98.9 right side

Route	State	Date Visited	Length (mi)	Width (ft)	Area (sq ft)	Lane Miles	Condition
1067P	VA	990610			8490	0.14	GOOD

- Length and width will be used when applicable
- Lane miles are based on 11' lane widths

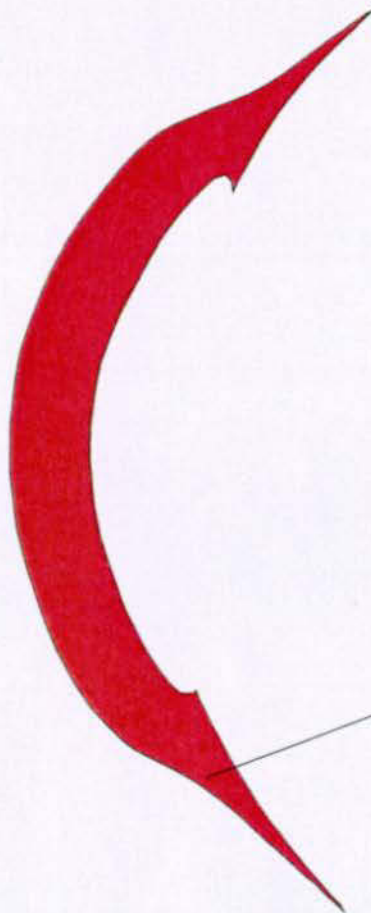

30 0 30 60 Feet





# Shenandoah National Park

## Route 1068P

Beagle Gap Overlook

At RT 10 MP 99.7 left side

Route	State	Date Visited	Length (mi)	Width (ft)	Area (sq ft)	Lane Miles	Condition
1068P	VA	990610			7523	0.12	GOOD

- Length and width will be used when applicable
- Lane miles are based on 11' lane widths



30 0 30 60 Feet





# Shenandoah National Park

## Route 1069P

McCormick Gap Overlook  
At RT 10 MP 102.3 right side

Route	State	Date Visited	Length (mi)	Width (ft)	Area (sq ft)	Lane Miles	Condition
1069P	VA	990610			16244	0.27	GOOD

- Length and width will be used when applicable
- Lane miles are based on 11' lane widths

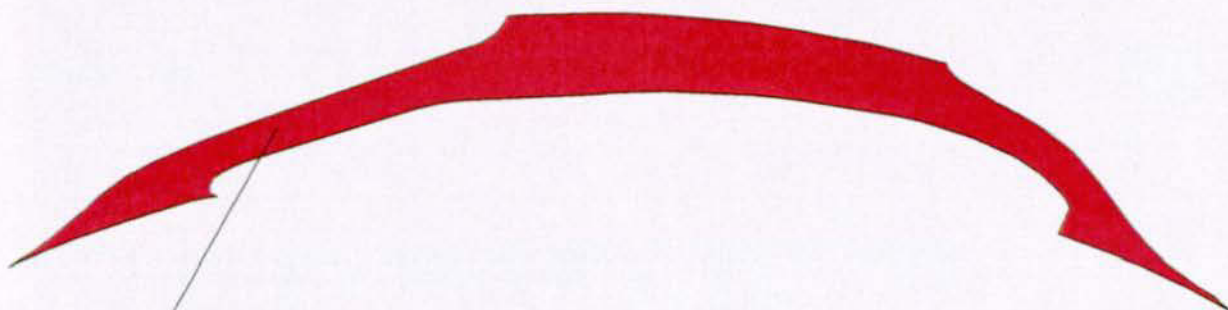

100 0 100 200 Feet





## **PARKWIDE MAINTENANCE FEATURES SUMMARY**

**NORTHEAST REGION : SHENANDOAH NP : SHEN : 4840**

<b>ICAP CODE</b>	<b>FEATURE</b>	<b>PARK TOTAL</b>	<b>UNIT</b>
1152	PULLOUT (PAVED)	50	EACH
1153	INTERSECTION	146	EACH
1190	TURNOUT (PASSING LANE)	20701	LINEAR FEET
1320	PAVED DITCH	54921	LINEAR FEET
1331	CULVERT	565	EACH
1333	DROP INLET	564	EACH
1340	CURB	48	LINEAR FEET
1530	TRAFFIC LIGHT	0	EACH
1540	GUARDRAIL	977	LINEAR FEET
1542	GUARD WALL	195569	LINEAR FEET
1545	CATTLE GUARD	0	EACH
1720	BRIDGE	8	EACH
1740	TUNNEL	3	EACH
3361	RETAINING WALL	0	EACH
5833	LIGHT POLE	0	EACH
8390	OVERHEAD SIGN	0	EACH
8400	RAILROAD CROSSING	0	EACH
	PARK BOUNDARY	2	EACH



## ROUTE MAINTENANCE FEATURES SUMMARY

NORTHEAST REGION : SHENANDOAH NP : SHEN : 4840

ROUTE: 010 : Skyline Drive

ICAP CODE	FEATURE	RTE TOTAL	UNIT
1152	PULLOUT (PAVED)	46	EACH
1153	INTERSECTION	104	EACH
1190	TURNOUT (PASSING LANE)	20701	LINEAR FEET
1320	PAVED DITCH	46388	LINEAR FEET
1331	CULVERT	530	EACH
1333	DROP INLET	548	EACH
1340	CURB	0	LINEAR FEET
1530	TRAFFIC LIGHT	0	EACH
1540	GUARDRAIL	977	LINEAR FEET
1542	GUARD WALL	195569	LINEAR FEET
1545	CATTLE GUARD	0	EACH
1720	BRIDGE	8	EACH
1740	TUNNEL	3	EACH
3361	RETAINING WALL	0	EACH
5833	LIGHT POLE	0	EACH
8390	OVERHEAD SIGN	0	EACH
8400	RAILROAD CROSSING	0	EACH
	PARK BOUNDARY	2	EACH



## ROUTE MAINTENANCE FEATURES SUMMARY

NORTHEAST REGION : SHENANDOAH NP : SHEN : 4840

ROUTE: 012 : Skyland Upper Loop

ICAP CODE	FEATURE	RTE TOTAL	UNIT
1152	PULLOUT (PAVED)	0	EACH
1153	INTERSECTION	1	EACH
1190	TURNOUT (PASSING LANE)	0	LINEAR FEET
1320	PAVED DITCH	2096	LINEAR FEET
1331	CULVERT	5	EACH
1333	DROP INLET	13	EACH
1340	CURB	0	LINEAR FEET
1530	TRAFFIC LIGHT	0	EACH
1540	GUARDRAIL	0	LINEAR FEET
1542	GUARD WALL	0	LINEAR FEET
1545	CATTLE GUARD	0	EACH
1720	BRIDGE	0	EACH
1740	TUNNEL	0	EACH
3361	RETAINING WALL	0	EACH
5833	LIGHT POLE	0	EACH
8390	OVERHEAD SIGN	0	EACH
8400	RAILROAD CROSSING	0	EACH
	PARK BOUNDARY	0	EACH



## ROUTE MAINTENANCE FEATURES SUMMARY

NORTHEAST REGION : SHENANDOAH NP : SHEN : 4840

ROUTE: 032 : Skyland Upper Loop

ICAP CODE	FEATURE	RTE TOTAL	UNIT
1152	PULLOUT (PAVED)	0	EACH
1153	INTERSECTION	7	EACH
1190	TURNOUT (PASSING LANE)	0	LINEAR FEET
1320	PAVED DITCH	966	LINEAR FEET
1331	CULVERT	7	EACH
1333	DROP INLET	0	EACH
1340	CURB	0	LINEAR FEET
1530	TRAFFIC LIGHT	0	EACH
1540	GUARDRAIL	0	LINEAR FEET
1542	GUARD WALL	0	LINEAR FEET
1545	CATTLE GUARD	0	EACH
1720	BRIDGE	0	EACH
1740	TUNNEL	0	EACH
3361	RETAINING WALL	0	EACH
5833	LIGHT POLE	0	EACH
8390	OVERHEAD SIGN	0	EACH
8400	RAILROAD CROSSING	0	EACH
	PARK BOUNDARY	0	EACH



## ROUTE MAINTENANCE FEATURES SUMMARY

NORTHEAST REGION : SHENANDOAH NP : SHEN : 4840

ROUTE: 033 : Big Meadows Entrance Road

ICAP CODE	FEATURE	RTE TOTAL	UNIT
1152	PULLOUT (PAVED)	4	EACH
1153	INTERSECTION	7	EACH
1190	TURNOUT (PASSING LANE)	0	LINEAR FEET
1320	PAVED DITCH	0	LINEAR FEET
1331	CULVERT	2	EACH
1333	DROP INLET	0	EACH
1340	CURB	0	LINEAR FEET
1530	TRAFFIC LIGHT	0	EACH
1540	GUARDRAIL	0	LINEAR FEET
1542	GUARD WALL	0	LINEAR FEET
1545	CATTLE GUARD	0	EACH
1720	BRIDGE	0	EACH
1740	TUNNEL	0	EACH
3361	RETAINING WALL	0	EACH
5833	LIGHT POLE	0	EACH
8390	OVERHEAD SIGN	0	EACH
8400	RAILROAD CROSSING	0	EACH
	PARK BOUNDARY	0	EACH



## ROUTE MAINTENANCE FEATURES SUMMARY

NORTHEAST REGION : SHENANDOAH NP : SHEN : 4840

ROUTE: 034 : Big Meadows Maintenance Access and Traylor D

ICAP CODE	FEATURE	RTE TOTAL	UNIT
1152	PULLOUT (PAVED)	0	EACH
1153	INTERSECTION	7	EACH
1190	TURNOUT (PASSING LANE)	0	LINEAR FEET
1320	PAVED DITCH	0	LINEAR FEET
1331	CULVERT	6	EACH
1333	DROP INLET	0	EACH
1340	CURB	0	LINEAR FEET
1530	TRAFFIC LIGHT	0	EACH
1540	GUARDRAIL	0	LINEAR FEET
1542	GUARD WALL	0	LINEAR FEET
1545	CATTLE GUARD	0	EACH
1720	BRIDGE	0	EACH
1740	TUNNEL	0	EACH
3361	RETAINING WALL	0	EACH
5833	LIGHT POLE	0	EACH
8390	OVERHEAD SIGN	0	EACH
8400	RAILROAD CROSSING	0	EACH
	PARK BOUNDARY	0	EACH



## ROUTE MAINTENANCE FEATURES SUMMARY

NORTHEAST REGION : SHENANDOAH NP : SHEN : 4840

ROUTE: 036 : Big Meadows Waste Water Treatment Plant Acce

ICAP CODE	FEATURE	RTE TOTAL	UNIT
1152	PULLOUT (PAVED)	0	EACH
1153	INTERSECTION	0	EACH
1190	TURNOUT (PASSING LANE)	0	LINEAR FEET
1320	PAVED DITCH	0	LINEAR FEET
1331	CULVERT	0	EACH
1333	DROP INLET	1	EACH
1340	CURB	0	LINEAR FEET
1530	TRAFFIC LIGHT	0	EACH
1540	GUARDRAIL	0	LINEAR FEET
1542	GUARD WALL	0	LINEAR FEET
1545	CATTLE GUARD	0	EACH
1720	BRIDGE	0	EACH
1740	TUNNEL	0	EACH
3361	RETAINING WALL	0	EACH
5833	LIGHT POLE	0	EACH
8390	OVERHEAD SIGN	0	EACH
8400	RAILROAD CROSSING	0	EACH
	PARK BOUNDARY	0	EACH



## ROUTE MAINTENANCE FEATURES SUMMARY

NORTHEAST REGION : SHENANDOAH NP : SHEN : 4840

ROUTE: 037 : Big Meadows Waste Water Treatment Plant Acce

ICAP CODE	FEATURE	RTE TOTAL	UNIT
1152	PULLOUT (PAVED)	0	EACH
1153	INTERSECTION	1	EACH
1190	TURNOUT (PASSING LANE)	0	LINEAR FEET
1320	PAVED DITCH	338	LINEAR FEET
1331	CULVERT	0	EACH
1333	DROP INLET	1	EACH
1340	CURB	0	LINEAR FEET
1530	TRAFFIC LIGHT	0	EACH
1540	GUARDRAIL	0	LINEAR FEET
1542	GUARD WALL	0	LINEAR FEET
1545	CATTLE GUARD	0	EACH
1720	BRIDGE	0	EACH
1740	TUNNEL	0	EACH
3361	RETAINING WALL	0	EACH
5833	LIGHT POLE	0	EACH
8390	OVERHEAD SIGN	0	EACH
8400	RAILROAD CROSSING	0	EACH
	PARK BOUNDARY	0	EACH

## ROUTE MAINTENANCE FEATURES SUMMARY

NORTHEAST REGION : SHENANDOAH NP : SHEN : 4840

ROUTE: 038 : Big Meadows Visitors Center Access Road

ICAP CODE	FEATURE	RTE TOTAL	UNIT
1152	PULLOUT (PAVED)	0	EACH
1153	INTERSECTION	4	EACH
1190	TURNOUT (PASSING LANE)	0	LINEAR FEET
1320	PAVED DITCH	787	LINEAR FEET
1331	CULVERT	1	EACH
1333	DROP INLET	0	EACH
1340	CURB	0	LINEAR FEET
1530	TRAFFIC LIGHT	0	EACH
1540	GUARDRAIL	0	LINEAR FEET
1542	GUARD WALL	0	LINEAR FEET
1545	CATTLE GUARD	0	EACH
1720	BRIDGE	0	EACH
1740	TUNNEL	0	EACH
3361	RETAINING WALL	0	EACH
5833	LIGHT POLE	0	EACH
8390	OVERHEAD SIGN	0	EACH
8400	RAILROAD CROSSING	0	EACH
	PARK BOUNDARY	0	EACH



## ROUTE MAINTENANCE FEATURES SUMMARY

NORTHEAST REGION : SHENANDOAH NP : SHEN : 4840

ROUTE: 040 : Swift Run Skyline Drive Exit

ICAP CODE	FEATURE	RTE TOTAL	UNIT
1152	PULLOUT (PAVED)	0	EACH
1153	INTERSECTION	0	EACH
1190	TURNOUT (PASSING LANE)	0	LINEAR FEET
1320	PAVED DITCH	417	LINEAR FEET
1331	CULVERT	0	EACH
1333	DROP INLET	0	EACH
1340	CURB	48	LINEAR FEET
1530	TRAFFIC LIGHT	0	EACH
1540	GUARDRAIL	0	LINEAR FEET
1542	GUARD WALL	0	LINEAR FEET
1545	CATTLE GUARD	0	EACH
1720	BRIDGE	0	EACH
1740	TUNNEL	0	EACH
3361	RETAINING WALL	0	EACH
5833	LIGHT POLE	0	EACH
8390	OVERHEAD SIGN	0	EACH
8400	RAILROAD CROSSING	0	EACH
	PARK BOUNDARY	0	EACH

## ROUTE MAINTENANCE FEATURES SUMMARY

NORTHEAST REGION : SHENANDOAH NP : SHEN : 4840

ROUTE: 076 : Headquarters Access Road

ICAP CODE	FEATURE	RTE TOTAL	UNIT
1152	PULLOUT (PAVED)	0	EACH
1153	INTERSECTION	4	EACH
1190	TURNOUT (PASSING LANE)	0	LINEAR FEET
1320	PAVED DITCH	3929	LINEAR FEET
1331	CULVERT	8	EACH
1333	DROP INLET	1	EACH
1340	CURB	0	LINEAR FEET
1530	TRAFFIC LIGHT	0	EACH
1540	GUARDRAIL	0	LINEAR FEET
1542	GUARD WALL	0	LINEAR FEET
1545	CATTLE GUARD	0	EACH
1720	BRIDGE	0	EACH
1740	TUNNEL	0	EACH
3361	RETAINING WALL	0	EACH
5833	LIGHT POLE	0	EACH
8390	OVERHEAD SIGN	0	EACH
8400	RAILROAD CROSSING	0	EACH
	PARK BOUNDARY	0	EACH



## ROUTE MAINTENANCE FEATURES SUMMARY

NORTHEAST REGION : SHENANDOAH NP : SHEN : 4840

ROUTE: 104 : Piney River Area

ICAP CODE	FEATURE	RTE TOTAL	UNIT
1152	PULLOUT (PAVED)	0	EACH
1153	INTERSECTION	5	EACH
1190	TURNOUT (PASSING LANE)	0	LINEAR FEET
1320	PAVED DITCH	0	LINEAR FEET
1331	CULVERT	0	EACH
1333	DROP INLET	0	EACH
1340	CURB	0	LINEAR FEET
1530	TRAFFIC LIGHT	0	EACH
1540	GUARDRAIL	0	LINEAR FEET
1542	GUARD WALL	0	LINEAR FEET
1545	CATTLE GUARD	0	EACH
1720	BRIDGE	0	EACH
1740	TUNNEL	0	EACH
3361	RETAINING WALL	0	EACH
5833	LIGHT POLE	0	EACH
8390	OVERHEAD SIGN	0	EACH
8400	RAILROAD CROSSING	0	EACH
	PARK BOUNDARY	0	EACH

## ROUTE MAINTENANCE FEATURES SUMMARY

NORTHEAST REGION : SHENANDOAH NP : SHEN : 4840

ROUTE: 107 : Simmons Gap Area

ICAP CODE	FEATURE	RTE TOTAL	UNIT
1152	PULLOUT (PAVED)	0	EACH
1153	INTERSECTION	2	EACH
1190	TURNOUT (PASSING LANE)	0	LINEAR FEET
1320	PAVED DITCH	0	LINEAR FEET
1331	CULVERT	2	EACH
1333	DROP INLET	0	EACH
1340	CURB	0	LINEAR FEET
1530	TRAFFIC LIGHT	0	EACH
1540	GUARDRAIL	0	LINEAR FEET
1542	GUARD WALL	0	LINEAR FEET
1545	CATTLE GUARD	0	EACH
1720	BRIDGE	0	EACH
1740	TUNNEL	0	EACH
3361	RETAINING WALL	0	EACH
5833	LIGHT POLE	0	EACH
8390	OVERHEAD SIGN	0	EACH
8400	RAILROAD CROSSING	0	EACH
	PARK BOUNDARY	0	EACH



## ROUTE MAINTENANCE FEATURES SUMMARY

NORTHEAST REGION : SHENANDOAH NP : SHEN : 4840

ROUTE: 175 : Big Meadows Residence Road

ICAP CODE	FEATURE	RTE TOTAL	UNIT
1152	PULLOUT (PAVED)	0	EACH
1153	INTERSECTION	0	EACH
1190	TURNOUT (PASSING LANE)	0	LINEAR FEET
1320	PAVED DITCH	0	LINEAR FEET
1331	CULVERT	2	EACH
1333	DROP INLET	0	EACH
1340	CURB	0	LINEAR FEET
1530	TRAFFIC LIGHT	0	EACH
1540	GUARDRAIL	0	LINEAR FEET
1542	GUARD WALL	0	LINEAR FEET
1545	CATTLE GUARD	0	EACH
1720	BRIDGE	0	EACH
1740	TUNNEL	0	EACH
3361	RETAINING WALL	0	EACH
5833	LIGHT POLE	0	EACH
8390	OVERHEAD SIGN	0	EACH
8400	RAILROAD CROSSING	0	EACH
	PARK BOUNDARY	0	EACH

## ROUTE MAINTENANCE FEATURES SUMMARY

NORTHEAST REGION : SHENANDOAH NP : SHEN : 4840

ROUTE: 463 : Mathews Area Campground Road

ICAP CODE	FEATURE	RTE TOTAL	UNIT
1152	PULLOUT (PAVED)	0	EACH
1153	INTERSECTION	1	EACH
1190	TURNOUT (PASSING LANE)	0	LINEAR FEET
1320	PAVED DITCH	0	LINEAR FEET
1331	CULVERT	1	EACH
1333	DROP INLET	0	EACH
1340	CURB	0	LINEAR FEET
1530	TRAFFIC LIGHT	0	EACH
1540	GUARDRAIL	0	LINEAR FEET
1542	GUARD WALL	0	LINEAR FEET
1545	CATTLE GUARD	0	EACH
1720	BRIDGE	0	EACH
1740	TUNNEL	0	EACH
3361	RETAINING WALL	0	EACH
5833	LIGHT POLE	0	EACH
8390	OVERHEAD SIGN	0	EACH
8400	RAILROAD CROSSING	0	EACH
	PARK BOUNDARY	0	EACH



## ROUTE MAINTENANCE FEATURES SUMMARY

NORTHEAST REGION : SHENANDOAH NP : SHEN : 4840

ROUTE: 501 : Big Meadows Campground Access New

ICAP CODE	FEATURE	RTE TOTAL	UNIT
1152	PULLOUT (PAVED)	0	EACH
1153	INTERSECTION	1	EACH
1190	TURNOUT (PASSING LANE)	0	LINEAR FEET
1320	PAVED DITCH	0	LINEAR FEET
1331	CULVERT	0	EACH
1333	DROP INLET	0	EACH
1340	CURB	0	LINEAR FEET
1530	TRAFFIC LIGHT	0	EACH
1540	GUARDRAIL	0	LINEAR FEET
1542	GUARD WALL	0	LINEAR FEET
1545	CATTLE GUARD	0	EACH
1720	BRIDGE	0	EACH
1740	TUNNEL	0	EACH
3361	RETAINING WALL	0	EACH
5833	LIGHT POLE	0	EACH
8390	OVERHEAD SIGN	0	EACH
8400	RAILROAD CROSSING	0	EACH
	PARK BOUNDARY	0	EACH

## ROUTE MAINTENANCE FEATURES SUMMARY

NORTHEAST REGION : SHENANDOAH NP : SHEN : 4840

ROUTE: 531 : Big Meadows Campground Access New

ICAP CODE	FEATURE	RTE TOTAL	UNIT
1152	PULLOUT (PAVED)	0	EACH
1153	INTERSECTION	2	EACH
1190	TURNOUT (PASSING LANE)	0	LINEAR FEET
1320	PAVED DITCH	0	LINEAR FEET
1331	CULVERT	1	EACH
1333	DROP INLET	0	EACH
1340	CURB	0	LINEAR FEET
1530	TRAFFIC LIGHT	0	EACH
1540	GUARDRAIL	0	LINEAR FEET
1542	GUARD WALL	0	LINEAR FEET
1545	CATTLE GUARD	0	EACH
1720	BRIDGE	0	EACH
1740	TUNNEL	0	EACH
3361	RETAINING WALL	0	EACH
5833	LIGHT POLE	0	EACH
8390	OVERHEAD SIGN	0	EACH
8400	RAILROAD CROSSING	0	EACH
	PARK BOUNDARY	0	EACH



# ROUTE MAINTENANCE FEATURES ROAD LOG

ROUTE 010

Skyline Drive

MILE POST BEGIN END	FEATURE DESCRIPTION LEFT	FEATURE DESCRIPTION RIGHT	REMARKS
0.000 0.000			Begin Route
0.002 0.000		Boundary	
0.025 0.000		Drop Inlet	
0.054 0.000	Drop Inlet		
0.103 0.000		Pullout	
0.133 0.000	Drop Inlet		
0.141 0.000		Drop Inlet	
0.146 0.000	Drop Inlet		
0.171 0.223		Guardwall	
0.181 0.225	Guardwall		
0.250 0.000		Pullout	
0.384 0.000	Intersection		Rte 100
0.428 0.000	Drop Inlet		
0.640 0.000		Pullout	
0.704 0.000	Drop Inlet		
0.749 0.000	Drop Inlet		
0.811 0.000	Drop Inlet		
0.871 0.000	Culvert		
0.957 0.000	Culvert		
1.092 0.000	Culvert		
1.194 0.000	Culvert		
1.194 1.255	Ditch		
1.276 0.000	Drop Inlet		
1.334 0.000	Culvert		
1.389 0.000	Culvert		
1.434 0.000	Culvert		
1.456 0.000		Pullout	
1.487 1.535	Guardwall		
1.566 0.000	Culvert		
1.621 0.000	Drop Inlet		
1.680 0.000	Culvert		
1.746 0.000	Culvert		
1.796 1.837	Guardwall		
1.840 0.000	Culvert		
2.011 2.099	Ditch		
2.011 0.000	Drop Inlet		
2.028 0.000		Pullout	
2.248 0.000	Culvert		
2.350 0.000	Drop Inlet		
2.417 0.000	Drop Inlet		
2.489 0.000	Drop Inlet		
2.557 0.000	Drop Inlet		
2.614 0.000	Culvert		
2.760 0.000	Culvert		
2.842 2.881		Turnout	

# ROUTE MAINTENANCE FEATURES ROAD LOG

ROUTE 010

Skyline Drive

MILE POST BEGIN	END	FEATURE DESCRIPTION LEFT	FEATURE DESCRIPTION RIGHT	REMARKS
2.881	0.000	Drop Inlet		
2.936	0.000	Culvert		
2.991	0.000	Drop Inlet		
3.165	3.237	Ditch		
3.170	0.000	Drop Inlet		
3.247	0.000	Drop Inlet		
3.315	3.424	Ditch		
3.315	0.000	Drop Inlet		
3.377	0.000	Drop Inlet		
3.435	0.000	Culvert		
3.435	3.586	Ditch		
3.493	0.000	Drop Inlet		
3.552	0.000	Drop Inlet		
3.603	0.000	Culvert		
3.704	3.804	Ditch		
3.782	0.000	Drop Inlet		
3.793	4.220		Guardwall	
3.848	0.000	Drop Inlet		
3.926	0.000	Culvert		
3.999	0.000	Culvert		
4.072	0.000	Culvert		
4.149	0.000	Drop Inlet		
4.226	0.000	Drop Inlet		
4.301	0.000	Drop Inlet		
4.359	0.000	Drop Inlet		
4.414	0.000	Drop Inlet		
4.432	4.573		Ditch	
4.612	0.000		Intersection	Rte 011
4.753	0.000		Drop Inlet	
4.769	0.000		Intersection	Rte 011
4.884	0.000		Drop Inlet	
4.945	0.000		Culvert	
5.029	0.000		Drop Inlet	
5.081	0.000		Intersection	Rte 500
5.101	0.000	Intersection		Rte 400
5.137	5.546		Guardwall	
5.160	0.000	Drop Inlet		
5.274	0.000	Culvert		
5.351	0.000	Culvert		
5.370	0.000		Pullout	
5.406	0.000	Culvert		
5.501	0.000	Drop Inlet		
5.590	6.360		Guardwall	
5.596	0.000	Culvert		
5.678	0.000	Culvert		



# ROUTE MAINTENANCE FEATURES ROAD LOG

ROUTE 010

Skyline Drive

MILE POST BEGIN END	FEATURE DESCRIPTION LEFT	FEATURE DESCRIPTION RIGHT	REMARKS
5.731 0.000		Pullout	
5.739 0.000	Culvert		
5.817 0.000	Drop Inlet		
5.899 0.000	Culvert		
5.987 0.000	Culvert		
6.065 0.000	Culvert		
6.143 0.000	Culvert		
6.300 0.000	Culvert		
6.402 0.000	Pullout		
6.418 0.000		Drop Inlet	
6.585 0.000	Culvert		
6.641 6.892		Guardwall	
6.668 0.000	Culvert		
6.734 0.000	Drop Inlet		
6.781 0.000	Culvert		
6.826 0.000	Culvert		
6.896 6.927		Turnout	Rte1004P
6.911 0.000	Drop Inlet		
6.932 7.099		Guardwall	
6.965 6.980	Ditch		
6.979 0.000	Drop Inlet		
7.038 7.046	Ditch		
7.049 0.000	Drop Inlet		
7.125 0.000	Drop Inlet		
7.202 0.000	Drop Inlet		
7.269 7.303	Ditch		
7.269 0.000	Drop Inlet		
7.330 7.503		Guardwall	
7.350 0.000	Drop Inlet		
7.375 7.428		Turnout	Rte1005P
7.388 7.433	Ditch		
7.433 0.000	Drop Inlet		
7.511 0.000	Drop Inlet		
7.543 7.572		Ditch	
7.611 7.669	Ditch		
7.658 7.786		Ditch	
7.691 0.000	Drop Inlet		
7.764 0.000	Drop Inlet		
7.832 0.000	Drop Inlet		
8.004 0.000		Pullout	
8.019 0.000	Culvert		
8.039 0.000		Drop Inlet	
8.121 0.000		Drop Inlet	
8.181 8.486	Guardwall		
8.201 0.000		Drop Inlet	

# ROUTE MAINTENANCE FEATURES ROAD LOG

ROUTE 010

Skyline Drive

MILE POST BEGIN END	FEATURE DESCRIPTION LEFT	FEATURE DESCRIPTION RIGHT	REMARKS
8.274 0.000		Culvert	
8.318 0.000		Culvert	
8.368 0.000		Drop Inlet	
8.429 0.000		Drop Inlet	
8.478 0.000		Drop Inlet	
8.566 0.000		Drop Inlet	
8.649 8.715		Ditch	
8.654 0.000		Drop Inlet	
8.658 0.000		Drop Inlet	
8.727 8.751		Ditch	
8.727 0.000		Drop Inlet	
8.759 8.877	Guardwall		
8.793 0.000		Drop Inlet	
8.899 8.962	Guardwall		
8.957 0.000		Drop Inlet	
9.019 0.000		Culvert	
9.109 0.000		Drop Inlet	
9.166 0.000		Drop Inlet	
9.220 0.000		Intersection	Rte 901P
9.253 0.000	Drop Inlet		
9.320 0.000	Drop Inlet		
9.335 9.660		Guardwall	
9.404 0.000	Drop Inlet		
9.465 0.000	Drop Inlet		
9.528 0.000	Drop Inlet		
9.572 0.000		Pullout	
9.599 9.690	Ditch		
9.670 0.000	Drop Inlet		
9.695 9.702	Bridge		
9.746 9.830		Guardwall	
9.860 0.000	Drop Inlet		
9.942 10.011		Guardwall	
10.015 0.000	Drop Inlet		
10.092 10.150		Guardwall	
10.169 10.200		Guardwall	
10.173 0.000	Drop Inlet		
10.224 0.000	Culvert		
10.294 0.000	Drop Inlet		
10.346 0.000	Drop Inlet		
10.390 0.000	Drop Inlet		
10.438 0.000	Intersection		Rte 1006P
10.494 0.000		Culvert	
10.559 10.623	Guardwall		
10.562 0.000		Drop Inlet	
10.619 0.000		Culvert	



# ROUTE MAINTENANCE FEATURES ROAD LOG

ROUTE 010

Skyline Drive

MILE POST BEGIN END	FEATURE DESCRIPTION LEFT	FEATURE DESCRIPTION RIGHT	REMARKS
10.638 10.658		Ditch	
10.656 11.013	Guardwall		
10.658 0.000		Culvert	
10.708 0.000		Culvert	
10.773 0.000		Culvert	
10.783 0.000	Pullout		
10.820 10.840		Ditch	
10.840 0.000		Drop Inlet	
10.933 0.000		Drop Inlet	
10.960 0.000		Culvert	
11.018 0.000		Culvert	
11.075 0.000		Culvert	
11.086 11.219	Guardwall		
11.224 0.000		Drop Inlet	
11.298 11.484	Guardwall		
11.308 0.000		Culvert	
11.369 0.000		Culvert	
11.446 0.000		Culvert	
11.524 0.000		Culvert	
11.550 11.603		Guardwall	
11.637 0.000		Culvert	
11.679 11.783	Guardwall		
11.729 0.000		Culvert	
11.816 11.865		Ditch	
11.867 11.923		Guardwall	
11.961 0.000		Culvert	
12.055 0.000		Culvert	
12.332 0.000		Drop Inlet	
12.421 0.000		Intersection	Rte 1007P
12.435 0.000		Culvert	
12.455 0.000	Pullout		
12.515 12.647	Guardwall		
12.519 0.000		Culvert	
12.587 0.000		Culvert	
12.655 0.000		Culvert	
12.728 0.000		Culvert	
12.799 0.000		Culvert	
12.858 0.000		Culvert	
12.917 0.000		Culvert	
12.987 0.000		Drop Inlet	
13.057 0.000		Drop Inlet	
13.117 0.000		Drop Inlet	
13.183 0.000		Drop Inlet	
13.251 0.000		Drop Inlet	
13.316 0.000		Drop Inlet	

# ROUTE MAINTENANCE FEATURES ROAD LOG

ROUTE 010

Skyline Drive

MILE POST BEGIN END	FEATURE DESCRIPTION LEFT	FEATURE DESCRIPTION RIGHT	REMARKS
13.467 0.000		Drop Inlet	
13.545 0.000		Drop Inlet	
13.600 0.000		Culvert	
13.790 13.842	Turnout		Rte 1008P
13.888 0.000		Culvert	
13.948 0.000		Drop Inlet	
14.016 0.000		Culvert	
14.164 0.000		Drop Inlet	
14.226 0.000		Culvert	
14.395 0.000	Culvert		
14.460 0.000	Culvert		
14.468 14.689		Guardwall	
14.532 0.000	Culvert		
14.608 0.000	Culvert		
14.684 0.000	Culvert		
14.706 14.820		Guardwall	
14.752 0.000	Culvert		
14.791 14.802	Ditch		
14.791 0.000	Drop Inlet		
14.853 0.000	Culvert		
14.853 14.894	Ditch		
14.908 0.000	Culvert		
14.908 14.971	Ditch		
14.949 15.035		Guardwall	
14.970 15.012		Turnout	Rte 1009P
14.973 0.000	Culvert		
15.021 0.000	Culvert		
15.064 0.000	Culvert		
15.146 0.000	Culvert		
15.185 0.000	Drop Inlet		
15.252 0.000	Culvert		
15.317 0.000	Drop Inlet		
15.366 0.000	Drop Inlet		
15.434 0.000	Culvert		
15.508 0.000	Culvert		
15.567 0.000		Culvert	
15.589 0.000	Drop Inlet		
15.651 0.000	Culvert		
15.723 0.000	Drop Inlet		
15.787 15.843	Ditch		
15.788 0.000	Drop Inlet		
15.854 15.921		Ditch	
15.912 0.000	Intersection		Rte 904
16.073 16.450	Guardwall		
16.106 0.000		Drop Inlet	



# ROUTE MAINTENANCE FEATURES ROAD LOG

ROUTE 010

Skyline Drive

MILE POST BEGIN END	FEATURE DESCRIPTION LEFT	FEATURE DESCRIPTION RIGHT	REMARKS
16.175 0.000		Culvert	
16.247 0.000		Culvert	
16.328 0.000		Culvert	
16.415 0.000		Drop Inlet	
16.455 0.000		Culvert	
16.533 0.000		Drop Inlet	
16.591 0.000		Culvert	
16.666 0.000		Drop Inlet	
16.732 0.000		Drop Inlet	
16.780 16.883		Ditch	
16.808 0.000		Drop Inlet	
16.823 16.968	Guardwall		
16.883 0.000		Drop Inlet	
16.937 0.000		Culvert	
16.955 17.021		Ditch	
16.997 17.264	Guardwall		
17.119 17.164	Turnout		Rte 1010P
17.148 0.000		Culvert	
17.221 0.000		Drop Inlet	
17.272 0.000		Culvert	
17.307 0.000		Drop Inlet	
17.374 0.000		Drop Inlet	
17.384 0.000	Culvert		
17.434 0.000		Culvert	
17.486 0.000		Culvert	
17.514 17.587	Ditch		
17.544 0.000		Culvert	
17.595 17.684	Ditch		
17.595 0.000	Intersection		Rte 905P
17.684 0.000	Culvert		
17.760 0.000	Culvert		
17.786 17.898	Ditch		
17.828 0.000	Drop Inlet		
17.898 0.000	Culvert		
17.921 18.011		Guardwall	
17.959 0.000	Culvert		
18.025 0.000	Culvert		
18.099 0.000		Drop Inlet	
18.251 18.350		Guardwall	
18.291 18.382	Ditch		
18.359 18.376		Ditch	
18.417 0.000	Culvert		
18.419 18.527		Guardwall	
18.473 0.000		Pullout	
18.633 18.722		Ditch	

# ROUTE MAINTENANCE FEATURES ROAD LOG

ROUTE 010

Skyline Drive

MILE POST BEGIN END	FEATURE DESCRIPTION LEFT	FEATURE DESCRIPTION RIGHT	REMARKS
18.707 0.000	Drop Inlet		
18.708 18.743	Ditch		
18.782 18.875		Guardwall	
18.804 18.866	Ditch		
18.804 0.000	Drop Inlet		
18.949 0.000		Culvert	
18.968 19.184	Guardwall		
19.037 0.000		Culvert	
19.045 0.000	Pullout		
19.102 0.000		Culvert	
19.154 0.000		Culvert	
19.196 19.285		Ditch	
19.196 0.000		Culvert	
19.298 0.000		Culvert	
19.389 0.000	Intersection		Rte 1012
19.482 0.000		Culvert	
19.483 19.505		Ditch	
19.522 0.000		Culvert	
19.578 19.676	Guardwall		
19.578 19.639		Ditch	
19.578 0.000		Culvert	
19.645 0.000		Drop Inlet	
19.678 0.000		Drop Inlet	
19.764 0.000	Culvert		
19.792 19.814		Turnout	Rte 906P
19.820 19.988		Guardwall	
19.994 0.000		Culvert	
20.017 20.230	Guardwall		
20.086 0.000		Culvert	
20.107 0.000	Pullout		
20.138 0.000		Drop Inlet	
20.308 0.000		Culvert	
20.398 0.000		Drop Inlet	
20.542 20.627		Ditch	
20.552 20.814	Guardwall		
20.626 0.000		Drop Inlet	
20.673 0.000		Drop Inlet	
20.786 0.000		Drop Inlet	
20.868 0.000		Intersection	Rte 1013P
20.886 0.000	Culvert		
20.901 21.108		Guardwall	
20.998 0.000	Culvert		
21.002 0.000		Pullout	
21.163 0.000		Intersection	Rte 1014P
21.268 0.000		Culvert	



# ROUTE MAINTENANCE FEATURES ROAD LOG

ROUTE 010

Skyline Drive

MILE POST BEGIN END	FEATURE DESCRIPTION LEFT	FEATURE DESCRIPTION RIGHT	REMARKS
21.314 0.000		Culvert	
21.365 21.599	Guardwall		
21.377 0.000		Culvert	
21.437 0.000		Culvert	
21.488 0.000		Culvert	
21.504 21.545		Ditch	
21.545 0.000		Drop Inlet	
21.601 0.000		Culvert	
21.628 21.646		Ditch	
21.645 0.000		Drop Inlet	
21.654 21.694		Ditch	
21.694 0.000		Culvert	
21.747 21.762		Ditch	
21.762 0.000		Culvert	
21.788 21.985	Guardwall		
21.846 0.000		Culvert	
21.875 0.000		Culvert	
21.897 0.000	Pullout		
21.969 0.000		Culvert	
22.028 0.000		Culvert	
22.134 0.000	Intersection		Rte 1015P
22.152 0.000	Intersection		Rte 907P
22.152 0.000		Culvert	
22.221 0.000	Drop Inlet		
22.258 0.000	Drop Inlet		
22.264 0.000		Intersection	Rte 012
22.326 0.000	Drop Inlet		
22.328 22.466		Guardwall	
22.371 22.385	Ditch		
22.385 0.000	Drop Inlet		
22.439 0.000	Drop Inlet		
22.519 0.000	Drop Inlet		
22.589 0.000	Drop Inlet		
22.645 0.000		Culvert	
22.651 0.000	Culvert		
22.697 22.911		Guardwall	
22.708 0.000	Culvert		
22.766 0.000	Drop Inlet		
22.829 0.000	Culvert		
22.884 0.000	Drop Inlet		
22.949 0.000	Culvert		
22.990 0.000	Culvert		
23.067 0.000	Drop Inlet		
23.125 0.000	Drop Inlet		
23.186 23.235	Ditch		

# ROUTE MAINTENANCE FEATURES ROAD LOG

ROUTE 010

Skyline Drive

MILE POST BEGIN END	FEATURE DESCRIPTION LEFT	FEATURE DESCRIPTION RIGHT	REMARKS
23.186 0.000	Drop Inlet		
23.214 23.304		Guardwall	
23.236 0.000	Drop Inlet		
23.309 0.000	Drop Inlet		
23.365 0.000	Drop Inlet		
23.377 23.562	Ditch		
23.429 0.000	Drop Inlet		
23.436 23.757		Guardwall	
23.492 0.000	Drop Inlet		
23.562 0.000	Drop Inlet		
23.600 0.000	Drop Inlet		
23.659 0.000	Drop Inlet		
23.709 23.787	Ditch		
23.711 0.000	Drop Inlet		
23.787 0.000	Culvert		
23.845 0.000	Culvert		
23.890 0.000	Drop Inlet		
23.941 0.000	Drop Inlet		
24.049 0.000		Intersection	Rte 1016P
24.106 0.000		Intersection	Rte 908P
24.174 0.000		Intersection	Rte 502
24.197 0.000		Intersection	Rte 502
24.394 0.000		Culvert	
24.403 0.000		Intersection	Service Road
24.490 0.000		Culvert	
24.551 24.573		Ditch	
24.564 0.000		Drop Inlet	
24.594 0.000	Culvert		
24.628 0.000		Culvert	
24.717 0.000		Drop Inlet	
24.757 0.000		Drop Inlet	
24.780 0.000	Culvert		
24.813 0.000		Drop Inlet	
24.873 0.000		Culvert	
24.906 0.000		Drop Inlet	
24.940 26.370	Tunnel		
24.982 0.000		Drop Inlet	
25.035 0.000		Drop Inlet	
25.097 0.000		Drop Inlet	
25.158 0.000		Drop Inlet	
25.210 0.000		Culvert	
25.214 25.483		Ditch	
25.304 0.000		Drop Inlet	
25.349 0.000		Drop Inlet	
25.388 25.418	Turnout		Rte 909P



# ROUTE MAINTENANCE FEATURES ROAD LOG

ROUTE 010

Skyline Drive

MILE POST BEGIN END	FEATURE DESCRIPTION LEFT	FEATURE DESCRIPTION RIGHT	REMARKS
25.398 0.000		Drop Inlet	
25.513 25.617		Ditch	
25.516 0.000		Culvert	
25.542 0.000		Culvert	
25.558 25.679	Guardwall		
25.617 0.000		Culvert	
25.674 0.000		Drop Inlet	
25.732 0.000		Drop Inlet	
25.759 0.000	Culvert		
25.779 0.000	Pullout		
25.788 0.000		Drop Inlet	
25.876 0.000		Drop Inlet	
25.960 0.000		Culvert	
25.977 0.000		Pullout	
25.985 0.000	Culvert		
26.018 0.000		Drop Inlet	
26.084 0.000		Drop Inlet	
26.112 26.263	Guardwall		
26.129 0.000		Culvert	
26.163 26.189		Ditch	
26.224 0.000		Drop Inlet	
26.314 26.368	Ditch		
26.382 0.000	Drop Inlet		
26.410 0.000	Drop Inlet		
26.427 26.472		Turnout	Rte 1017P
26.430 26.469	Ditch		
26.510 26.550	Ditch		
26.540 0.000	Drop Inlet		
26.594 26.725		Guardwall	
26.599 0.000	Drop Inlet		
26.651 26.733	Ditch		
26.660 0.000	Drop Inlet		
26.791 0.000		Intersection	Rte 910
26.809 0.000		Drop Inlet	
26.984 27.261	Guardwall		
27.055 0.000		Culvert	
27.124 0.000		Culvert	
27.201 0.000		Drop Inlet	
27.268 0.000		Culvert	
27.344 0.000		Culvert	
27.448 0.000		Drop Inlet	
27.508 0.000		Drop Inlet	
27.525 27.710	Guardrail		
27.562 0.000		Drop Inlet	
27.578 27.672		Ditch	

# ROUTE MAINTENANCE FEATURES ROAD LOG

ROUTE 010

Skyline Drive

MILE POST BEGIN END	FEATURE DESCRIPTION LEFT	FEATURE DESCRIPTION RIGHT	REMARKS
27.626 0.000		Drop Inlet	
27.643 0.000	Pullout		
27.672 0.000		Drop Inlet	
27.703 0.000		Culvert	
27.752 0.000		Culvert	
27.816 0.000		Culvert	
27.865 0.000		Culvert	
27.944 0.000		Culvert	
27.994 0.000		Drop Inlet	
28.054 0.000		Drop Inlet	
28.118 0.000		Culvert	
28.168 0.000	Pullout		
28.190 0.000		Intersection	Rte 911P
28.205 0.000		Drop Inlet	
28.359 0.000		Drop Inlet	
28.453 28.541		Turnout	Rte 1019P
28.515 0.000	Drop Inlet		
28.579 0.000	Drop Inlet		
28.647 0.000	Drop Inlet		
28.671 29.059	Ditch		
28.701 0.000	Culvert		
28.844 0.000	Drop Inlet		
28.871 0.000	Drop Inlet		
28.896 0.000	Drop Inlet		
28.948 0.000	Drop Inlet		
28.996 0.000	Culvert		
29.065 0.000	Drop Inlet		
29.143 0.000	Culvert		
29.158 29.361	Ditch		
29.165 0.000	Culvert		
29.257 0.000	Drop Inlet		
29.309 0.000	Culvert		
29.398 0.000	Culvert		
29.402 29.477	Ditch		
29.483 0.000	Drop Inlet		
29.524 0.000	Drop Inlet		
29.597 0.000	Culvert		
29.662 29.717		Ditch	
29.741 30.008	Ditch		
29.815 0.000	Drop Inlet		
29.895 0.000	Drop Inlet		
29.962 0.000	Drop Inlet		
30.035 0.000	Drop Inlet		
30.036 30.151	Ditch		
30.111 30.171		Turnout	Rte 1020P



# ROUTE MAINTENANCE FEATURES ROAD LOG

ROUTE 010

Skyline Drive

MILE POST BEGIN END	FEATURE DESCRIPTION LEFT	FEATURE DESCRIPTION RIGHT	REMARKS
30.188 0.000		Culvert	
30.207 0.000	Intersection		Service Road
30.282 30.538	Ditch		
30.388 0.000	Drop Inlet		
30.453 0.000	Drop Inlet		
30.496 0.000	Drop Inlet		
30.548 30.621		Guardwall	
30.563 30.652	Ditch		
30.666 30.818		Guardwall	
30.708 30.804	Ditch		
30.760 0.000	Culvert		
30.866 0.000	Culvert		
30.866 30.991		Guardwall	
30.890 0.000	Culvert		
30.920 0.000	Culvert		
31.004 0.000	Culvert		
31.005 0.000		Pullout	
31.016 31.228		Guardwall	
31.095 0.000	Culvert		
31.158 0.000	Culvert		
31.267 0.000	Intersection		Rte 030
31.294 0.000	Intersection		Rte 031
31.318 31.347	Bridge		
31.339 31.370		Guardwall	
31.462 31.513	Bridge		
31.543 0.000	Pullout		
31.632 32.153	Guardwall		
31.650 0.000		Drop Inlet	
31.735 0.000		Drop Inlet	
31.862 0.000		Drop Inlet	
31.884 0.000		Culvert	
31.941 0.000		Drop Inlet	
31.972 0.000		Drop Inlet	
31.998 0.000		Culvert	
32.075 0.000		Drop Inlet	
32.157 0.000	Drop Inlet		
32.166 32.290	Tunnel		
32.295 32.758	Guardwall		
32.298 0.000		Drop Inlet	
32.318 0.000		Drop Inlet	
32.354 32.408	Turnout		Rte 1021P
32.438 0.000		Culvert	
32.503 0.000		Drop Inlet	
32.560 0.000		Culvert	
32.616 0.000		Drop Inlet	

# ROUTE MAINTENANCE FEATURES ROAD LOG

ROUTE 010

Skyline Drive

MILE POST BEGIN END	FEATURE DESCRIPTION LEFT	FEATURE DESCRIPTION RIGHT	REMARKS
32.670 0.000		Culvert	
32.742 0.000		Drop Inlet	
32.769 33.335	Guardwall		
32.818 0.000		Culvert	
32.875 0.000		Drop Inlet	
32.881 0.000	Pullout		
32.928 0.000		Drop Inlet	
33.022 0.000		Culvert	
33.074 33.124	Turnout		Rte 1022P
33.077 0.000		Drop Inlet	
33.169 0.000		Culvert	
33.223 0.000		Drop Inlet	
33.284 0.000		Drop Inlet	
33.343 0.000		Drop Inlet	
33.354 33.501	Guardwall		
33.392 0.000		Drop Inlet	
33.398 33.436		Ditch	
33.463 0.000		Drop Inlet	
33.508 33.533	Turnout		Rte 1023P
33.542 34.139	Guardwall		
33.551 0.000		Drop Inlet	
33.575 0.000		Drop Inlet	
33.645 0.000		Drop Inlet	
33.716 0.000		Drop Inlet	
33.764 0.000		Culvert	
33.811 0.000		Drop Inlet	
33.878 0.000		Drop Inlet	
33.938 0.000		Culvert	
33.953 0.000		Culvert	
33.969 0.000		Intersection	Service Road
34.015 0.000		Drop Inlet	
34.062 0.000		Drop Inlet	
34.102 0.000		Culvert	
34.154 0.000		Drop Inlet	
34.202 0.000		Drop Inlet	
34.242 34.847	Guardwall		
34.297 0.000		Culvert	
34.346 0.000		Drop Inlet	
34.398 0.000		Drop Inlet	
34.480 0.000		Drop Inlet	
34.543 0.000		Drop Inlet	
34.597 0.000		Drop Inlet	
34.646 0.000		Drop Inlet	
34.681 0.000		Drop Inlet	
34.746 0.000		Drop Inlet	



# ROUTE MAINTENANCE FEATURES ROAD LOG

ROUTE 010

Skyline Drive

MILE POST BEGIN END	FEATURE DESCRIPTION LEFT	FEATURE DESCRIPTION RIGHT	REMARKS
34.793 0.000		Drop Inlet	
34.845 0.000		Culvert	
34.883 35.215	Guardwall		
34.894 0.000		Drop Inlet	
34.947 0.000		Drop Inlet	
35.004 0.000		Drop Inlet	
35.062 0.000		Drop Inlet	
35.128 0.000		Culvert	
35.142 35.168	Turnout		Rte 1024P
35.207 0.000		Drop Inlet	
35.296 35.355		Guardwall	
35.348 35.415	Guardwall		
35.420 35.445	Ditch		
35.438 35.466		Ditch	
35.438 0.000		Drop Inlet	
35.531 35.548		Ditch	
35.589 0.000	Culvert		
35.621 0.000		Culvert	
35.719 35.796	Guardwall		
35.845 0.000		Drop Inlet	
35.913 0.000		Drop Inlet	
35.925 36.373	Guardwall		
35.969 0.000		Drop Inlet	
36.023 0.000		Drop Inlet	
36.037 0.000		Drop Inlet	
36.092 0.000		Drop Inlet	
36.137 0.000		Drop Inlet	
36.159 0.000		Culvert	
36.222 0.000		Drop Inlet	
36.293 0.000		Drop Inlet	
36.387 0.000		Culvert	
36.483 36.541		Turnout	Rte 1025P
36.533 0.000		Drop Inlet	
36.542 36.601	Guardwall		
36.552 0.000		Drop Inlet	
36.631 0.000		Drop Inlet	
36.701 0.000		Intersection	Jack Hollow Overlook
36.721 0.000		Intersection	Rte 530
36.763 36.814		Ditch	
36.814 0.000		Drop Inlet	
36.866 0.000		Culvert	
36.937 0.000		Drop Inlet	
37.007 0.000	Culvert		
37.035 0.000		Drop Inlet	
37.036 37.094		Guardwall	

# ROUTE MAINTENANCE FEATURES ROAD LOG

ROUTE 010

Skyline Drive

MILE POST BEGIN END	FEATURE DESCRIPTION LEFT	FEATURE DESCRIPTION RIGHT	REMARKS
37.169 0.000		Drop Inlet	
37.234 0.000		Drop Inlet	
37.262 0.000	Intersection		Rte 435
37.328 0.000		Intersection	Service Road
37.336 37.407	Guardwall		
37.412 0.000		Culvert	
37.441 37.838	Guardwall		
37.497 0.000		Drop Inlet	
37.573 0.000		Drop Inlet	
37.648 0.000		Drop Inlet	
37.707 0.000		Drop Inlet	
37.773 0.000		Drop Inlet	
37.843 0.000		Drop Inlet	
37.883 0.000		Pullout	
37.976 0.000		Drop Inlet	
38.193 0.000	Drop Inlet		
38.410 0.000		Drop Inlet	
38.523 38.781	Guardwall		
38.602 38.707	Turnout		
38.732 0.000	Intersection		Rte 1027
38.778 0.000		Intersection	Rte 1028
38.859 39.061	Guardwall		
38.885 0.000	Drop Inlet		
39.092 39.619	Guardwall		
39.140 0.000		Pullout	
39.157 0.000		Culvert	
39.222 0.000		Drop Inlet	
39.294 0.000		Culvert	
39.381 0.000		Drop Inlet	
39.432 0.000		Drop Inlet	
39.487 0.000		Drop Inlet	
39.530 39.557	Ditch		
39.533 0.000		Drop Inlet	
39.554 0.000		Drop Inlet	
39.592 0.000		Culvert	
39.593 39.597	Ditch		
39.643 40.010	Guardwall		
39.674 0.000		Culvert	
39.748 0.000		Drop Inlet	
39.750 39.761	Ditch		
39.765 0.000	Pullout		
39.841 0.000		Culvert	
39.877 0.000		Culvert	
39.933 40.031	Ditch		
39.933 0.000		Culvert	



# ROUTE MAINTENANCE FEATURES ROAD LOG

ROUTE 010

Skyline Drive

MILE POST BEGIN END	FEATURE DESCRIPTION LEFT	FEATURE DESCRIPTION RIGHT	REMARKS
40.020 0.000		Culvert	
40.059 40.630	Guardwall		
40.101 0.000		Culvert	
40.352 0.000		Drop Inlet	
40.425 0.000		Drop Inlet	
40.512 0.000		Drop Inlet	
40.539 40.577	Turnout		
40.560 0.000		Drop Inlet	
40.629 0.000		Culvert	
40.820 0.000		Culvert	
40.902 0.000		Culvert	
40.903 0.000	Culvert		
40.940 0.000		Drop Inlet	
40.953 0.000	Culvert		
40.975 41.053	Guardwall		
40.991 0.000		Culvert	
41.067 0.000		Drop Inlet	
41.069 41.537	Guardwall		
41.131 0.000		Culvert	
41.183 0.000		Culvert	
41.283 0.000		Culvert	
41.354 0.000		Drop Inlet	
41.403 0.000		Culvert	
41.484 0.000		Drop Inlet	
41.538 0.000		Drop Inlet	
41.617 0.000		Drop Inlet	
41.625 0.000	Culvert		
41.649 41.661	Ditch		
41.665 0.000		Culvert	
41.759 0.000		Intersection	Rte 032
41.785 0.000		Culvert	
41.799 0.000		Intersection	Rte 032
41.842 0.000	Drop Inlet		
41.883 0.000		Drop Inlet	
41.953 42.003	Guardwall		
41.958 0.000		Culvert	
42.022 0.000		Culvert	
42.110 0.000		Drop Inlet	
42.191 0.000		Drop Inlet	
42.245 0.000		Culvert	
42.252 42.327		Ditch	
42.327 0.000		Drop Inlet	
42.381 0.000		Culvert	
42.460 0.000		Culvert	
42.494 42.562	Turnout		Rte 921

# ROUTE MAINTENANCE FEATURES ROAD LOG

ROUTE 010

Skyline Drive

MILE POST BEGIN END	FEATURE DESCRIPTION LEFT	FEATURE DESCRIPTION RIGHT	REMARKS
42.594 0.000		Drop Inlet	
42.675 0.000	Culvert		
42.711 0.000		Drop Inlet	
42.781 0.000		Drop Inlet	
42.855 0.000		Drop Inlet	
42.922 0.000		Drop Inlet	
42.988 0.000		Drop Inlet	
43.021 0.000	Intersection		Rte 922P
43.029 0.000		Drop Inlet	
43.160 0.000		Culvert	
43.209 0.000	Culvert		
43.243 43.445		Guardwall	
43.328 43.386		Turnout	Rte 1030P
43.649 0.000		Drop Inlet	
43.691 0.000		Drop Inlet	
43.756 0.000		Culvert	
43.762 44.168	Guardwall		
43.834 0.000		Culvert	
43.908 0.000		Drop Inlet	
43.993 0.000		Drop Inlet	
44.141 0.000		Drop Inlet	
44.193 44.279	Ditch		
44.351 0.000	Culvert		
44.367 0.000		Intersection	Rte 923P
44.403 44.458		Ditch	
44.446 0.000	Drop Inlet		
44.524 0.000		Intersection	Rte 1031P
44.579 44.660		Guardwall	
44.594 0.000	Culvert		
44.666 0.000	Drop Inlet		
44.669 44.785		Guardwall	
44.722 0.000	Drop Inlet		
44.808 0.000	Drop Inlet		
44.846 0.000		Culvert	
44.880 0.000	Drop Inlet		
44.890 45.081		Guardwall	
44.935 0.000	Drop Inlet		
44.977 0.000	Drop Inlet		
45.025 0.000	Drop Inlet		
45.043 0.000	Intersection		Service Road
45.047 45.180	Guardwall		
45.132 0.000		Culvert	
45.214 45.318	Guardwall		
45.226 0.000		Drop Inlet	
45.323 0.000		Culvert	



# ROUTE MAINTENANCE FEATURES ROAD LOG

ROUTE 010

Skyline Drive

MILE POST BEGIN END	FEATURE DESCRIPTION LEFT	FEATURE DESCRIPTION RIGHT	REMARKS
45.477 0.000		Culvert	
45.612 0.000	Culvert		
45.679 0.000		Pullout	
45.729 0.000	Culvert		
45.762 0.000		Culvert	
45.774 46.369	Guardwall		
45.828 0.000		Culvert	
45.924 0.000		Culvert	
45.976 0.000		Drop Inlet	
46.028 0.000		Culvert	
46.079 46.185		Ditch	
46.079 0.000		Culvert	
46.141 0.000		Drop Inlet	
46.219 46.244		Ditch	
46.219 0.000		Drop Inlet	
46.307 0.000		Drop Inlet	
46.394 0.000		Drop Inlet	
46.395 46.429		Ditch	
46.465 0.000		Culvert	
46.499 0.000	Pullout		Rte 923P
46.577 0.000		Culvert	
46.694 0.000		Intersection	Service Road
46.849 0.000		Drop Inlet	
46.915 0.000		Culvert	
47.060 0.000	Culvert		
47.101 0.000		Culvert	
47.140 0.000		Culvert	
47.149 0.000		Rte 449	
47.163 0.000		Drop Inlet	
47.173 47.205		Ditch	
47.203 0.000	Culvert		
47.236 0.000		Culvert	
47.353 0.000		Culvert	
47.386 47.440	Guardwall		
47.452 0.000		Culvert	
47.469 47.590	Guardwall		
47.517 0.000		Drop Inlet	
47.572 0.000		Culvert	
47.670 0.000		Culvert	
47.683 47.788	Guardwall		
47.762 0.000		Culvert	
47.883 0.000		Intersection	Service Road
47.897 0.000		Culvert	
48.005 0.000		Culvert	
48.119 0.000		Pullout	

# ROUTE MAINTENANCE FEATURES ROAD LOG

ROUTE 010

Skyline Drive

MILE POST BEGIN END	FEATURE DESCRIPTION LEFT	FEATURE DESCRIPTION RIGHT	REMARKS
48.125 48.292		Guardwall	
48.161 0.000	Drop Inlet		
48.219 0.000	Drop Inlet		
48.220 0.000		Pullout	
48.437 0.000		Drop Inlet	
48.440 48.589	Guardwall		
48.620 48.670	Guardwall		
48.676 0.000		Culvert	
48.763 0.000		Culvert	
48.808 0.000		Drop Inlet	
48.898 0.000	Culvert		
49.045 0.000		Intersection	Rte 1033
49.112 0.000		Intersection	Rte 1034
49.170 49.329	Guardwall		
49.219 0.000		Drop Inlet	
49.280 0.000		Culvert	
49.365 0.000	Intersection		Service Road
49.392 0.000		Intersection	Service Road
49.473 0.000		Culvert	
49.528 0.000		Intersection	Service Road
49.546 50.342	Guardwall		
49.658 0.000		Culvert	
49.709 0.000		Drop Inlet	
49.798 50.009		Ditch	
49.798 0.000		Drop Inlet	
49.876 0.000		Drop Inlet	
49.968 0.000		Drop Inlet	
50.048 50.067		Ditch	
50.048 0.000		Drop Inlet	
50.100 50.133		Ditch	
50.143 50.175		Ditch	
50.143 0.000		Drop Inlet	
50.190 0.000		Drop Inlet	
50.264 50.286		Ditch	
50.264 0.000		Drop Inlet	
50.324 50.476		Ditch	
50.349 0.000		Drop Inlet	
50.407 0.000		Drop Inlet	
50.481 0.000		Drop Inlet	
50.566 0.000	Intersection		Rte 1035
50.587 0.000		Culvert	
50.624 0.000	Intersection		Service Road
50.631 50.736	Ditch		
50.664 50.847		Ditch	
50.825 0.000		Culvert	



# ROUTE MAINTENANCE FEATURES ROAD LOG

ROUTE 010

Skyline Drive

MILE POST BEGIN	END	FEATURE DESCRIPTION LEFT	FEATURE DESCRIPTION RIGHT	REMARKS
50.854	0.000		Intersection	Rte 038
50.937	0.000		Drop Inlet	
51.002	0.000		Culvert	
51.097	0.000		Intersection	Rte 034
51.100	0.000	Intersection		Rte 927
51.130	0.000	Intersection		Rte 927
51.135	0.000	Drop Inlet		
51.155	0.000	Drop Inlet		
51.227	0.000		Intersection	Rte 928
51.244	0.000		Pullout	
51.253	0.000	Drop Inlet		
51.343	0.000		Pullout	
51.349	0.000	Drop Inlet		
51.394	0.000	Drop Inlet		
51.461	0.000	Culvert		
51.488	0.000		Culvert	
51.500	0.000		Intersection	Service Road
51.554	0.000	Drop Inlet		
51.656	0.000	Culvert		
51.766	0.000	Culvert		
51.944	0.000		Culvert	
52.016	0.000		Drop Inlet	
52.137	0.000		Culvert	
52.582	52.645		Turnout	Rte 1036P
52.737	0.000	Culvert		
52.900	0.000	Culvert		
52.924	0.000		Culvert	
53.059	0.000	Culvert		
53.114	53.163		Turnout	Rte 1037P
53.169	0.000	Culvert		
53.196	0.000		Culvert	
53.199	0.000	Culvert		
53.227	0.000	Culvert		
53.227	0.000		Culvert	
53.252	0.000		Culvert	
53.300	0.000	Drop Inlet		
53.369	0.000	Culvert		
53.399	0.000		Culvert	
53.439	0.000	Drop Inlet		
53.467	0.000		Culvert	
53.540	0.000	Drop Inlet		
53.660	0.000	Drop Inlet		
53.690	0.000		Culvert	
53.765	0.000	Drop Inlet		
53.843	0.000	Drop Inlet		

# ROUTE MAINTENANCE FEATURES ROAD LOG

ROUTE 010

Skyline Drive

MILE POST BEGIN END	FEATURE DESCRIPTION LEFT	FEATURE DESCRIPTION RIGHT	REMARKS
53.992 0.000	Culvert		
54.018 0.000	Drop Inlet		
54.054 0.000		Culvert	
54.116 0.000	Drop Inlet		
54.177 54.340		Guardwall	
54.211 0.000	Drop Inlet		
54.254 0.000		Pullout	
54.305 0.000	Drop Inlet		
54.396 0.000	Drop Inlet		
54.416 0.000	Drop Inlet		
54.467 0.000	Culvert		
54.548 0.000	Drop Inlet		
54.591 54.794		Guardwall	
54.623 0.000	Drop Inlet		
54.713 0.000	Culvert		
54.802 0.000	Drop Inlet		
54.813 54.972		Guardwall	
54.880 0.000	Drop Inlet		
54.933 0.000	Intersection		Rte 930P
54.981 55.330	Guardwall		
55.075 0.000		Drop Inlet	
55.144 0.000		Drop Inlet	
55.238 0.000		Drop Inlet	
55.402 55.667		Guardwall	
55.489 0.000		Pullout	
55.537 0.000	Culvert		
55.777 0.000		Drop Inlet	
55.904 0.000	Drop Inlet		
55.906 56.172		Guardwall	
55.996 0.000	Drop Inlet		
56.053 0.000	Drop Inlet		
56.173 0.000	Drop Inlet		
56.204 0.000		Culvert	
56.206 0.000	Culvert		
56.269 56.291		Turnout	Rte 1040P
56.310 0.000	Drop Inlet		
56.315 56.484		Guardwall	
56.423 0.000	Drop Inlet		
56.485 0.000	Drop Inlet		
56.557 0.000	Drop Inlet		
56.671 0.000	Intersection		Rte 931
56.671 0.000		Intersection	Rte 932
56.757 0.000	Culvert		
56.781 0.000		Drop Inlet	
56.834 0.000	Culvert		



# ROUTE MAINTENANCE FEATURES ROAD LOG

ROUTE 010

Skyline Drive

MILE POST BEGIN END	FEATURE DESCRIPTION LEFT	FEATURE DESCRIPTION RIGHT	REMARKS
56.860 0.000		Drop Inlet	
56.897 57.087	Guardwall		
56.908 0.000		Drop Inlet	
56.993 0.000		Drop Inlet	
57.067 0.000		Drop Inlet	
57.233 57.299	Ditch		
57.233 0.000	Drop Inlet		
57.302 0.000	Drop Inlet		
57.360 57.410		Ditch	
57.364 0.000	Intersection		Rte 933
57.415 57.593	Ditch		
57.473 0.000	Drop Inlet		
57.536 0.000	Drop Inlet		
57.593 0.000	Culvert		
57.681 57.788	Ditch		
57.681 0.000	Drop Inlet		
57.798 0.000	Drop Inlet		
57.880 0.000	Drop Inlet		
57.903 0.000		Culvert	
57.929 0.000	Drop Inlet		
57.953 0.000		Culvert	
58.046 0.000	Culvert		
58.127 58.368		Guardwall	
58.156 0.000	Drop Inlet		
58.245 0.000	Drop Inlet		
58.473 0.000		Culvert	
58.558 0.000		Pullout	
58.638 0.000	Culvert		
58.664 0.000		Culvert	
58.754 0.000	Drop Inlet		
58.789 0.000	Drop Inlet		
58.858 59.119		Guardwall	
58.873 0.000	Culvert		
58.995 0.000		Pullout	
59.008 0.000	Culvert		
59.098 0.000	Culvert		
59.207 0.000	Culvert		
59.237 0.000		Culvert	
59.253 0.000	Culvert		
59.272 0.000		Culvert	
59.422 0.000	Intersection		Rte 1040P
59.458 0.000	Culvert		
59.478 0.000		Drop Inlet	
59.520 0.000	Culvert		
59.546 0.000		Drop Inlet	

# ROUTE MAINTENANCE FEATURES ROAD LOG

ROUTE 010

Skyline Drive

MILE POST BEGIN END	FEATURE DESCRIPTION LEFT	FEATURE DESCRIPTION RIGHT	REMARKS
59.598 0.000	Culvert		
59.624 0.000		Drop Inlet	
59.691 0.000		Culvert	
59.766 0.000	Culvert		
59.790 0.000		Drop Inlet	
59.853 0.000		Culvert	
59.942 0.000		Culvert	
59.966 0.000	Culvert		
59.990 0.000		Drop Inlet	
60.081 0.000	Culvert		
60.112 0.000		Culvert	
60.163 0.000	Culvert		
60.189 0.000		Drop Inlet	
60.387 0.000	Drop Inlet		
60.423 0.000	Drop Inlet		
60.470 60.622		Guardwall	
60.510 0.000	Drop Inlet		
60.598 0.000	Drop Inlet		
60.680 0.000	Drop Inlet		
60.733 0.000	Drop Inlet		
60.788 61.007		Guardwall	
60.887 0.000	Culvert		
60.965 0.000	Culvert		
61.056 61.329		Guardwall	
61.068 0.000	Drop Inlet		
61.127 61.176		Turnout	
61.164 0.000	Drop Inlet		
61.239 0.000	Drop Inlet		
61.313 0.000	Drop Inlet		
61.485 0.000		Drop Inlet	
61.528 0.000		Intersection	Rte 1041
61.619 0.000		Culvert	
61.668 0.000	Culvert		
61.691 0.000		Drop Inlet	
61.760 0.000	Culvert		
61.782 0.000		Culvert	
61.838 61.904	Guardwall		
61.886 0.000		Culvert	
61.933 62.012	Guardwall		
61.948 0.000		Drop Inlet	
62.010 0.000		Drop Inlet	
62.067 0.000		Drop Inlet	
62.115 0.000	Culvert		
62.128 62.221	Guardwall		
62.130 0.000		Drop Inlet	



# ROUTE MAINTENANCE FEATURES ROAD LOG

ROUTE 010

Skyline Drive

MILE POST BEGIN END	FEATURE DESCRIPTION LEFT	FEATURE DESCRIPTION RIGHT	REMARKS
62.206 0.000		Culvert	
62.336 0.000		Drop Inlet	
62.413 0.000		Drop Inlet	
62.528 0.000		Drop Inlet	
62.558 0.000	Intersection		Service Road
62.574 0.000	Culvert		
62.585 0.000		Drop Inlet	
62.594 62.635	Turnout		
62.661 0.000	Intersection		Rte 1042
62.683 0.000	Intersection		Rte 536
62.831 0.000	Drop Inlet		
62.904 0.000	Drop Inlet		
62.923 0.000	Drop Inlet		
62.932 0.000	Intersection		Service Road
62.940 0.000		Culvert	
62.970 0.000	Drop Inlet		
63.027 0.000	Drop Inlet		
63.051 0.000		Intersection	Service Road
63.083 0.000	Drop Inlet		
63.142 0.000	Drop Inlet		
63.198 0.000	Drop Inlet		
63.257 0.000	Drop Inlet		
63.321 0.000	Drop Inlet		
63.331 0.000		Culvert	
63.391 0.000	Drop Inlet		
63.406 63.959		Guardwall	
63.489 0.000	Drop Inlet		
63.514 0.000	Drop Inlet		
63.603 0.000	Drop Inlet		
63.740 0.000	Drop Inlet		
63.787 0.000	Drop Inlet		
63.842 0.000	Drop Inlet		
63.900 0.000	Drop Inlet		
63.958 0.000	Drop Inlet		
63.992 64.096		Guardwall	
64.010 0.000	Drop Inlet		
64.076 0.000	Drop Inlet		
64.132 64.452		Guardwall	
64.150 0.000	Drop Inlet		
64.203 0.000	Culvert		
64.253 0.000		Pullout	
64.307 0.000	Drop Inlet		
64.359 0.000	Drop Inlet		
64.419 0.000	Drop Inlet		
64.482 64.579		Guardwall	

# ROUTE MAINTENANCE FEATURES ROAD LOG

ROUTE 010

Skyline Drive

MILE POST BEGIN END	FEATURE DESCRIPTION LEFT	FEATURE DESCRIPTION RIGHT	REMARKS
64.546 0.000	Culvert		
64.587 64.671	Ditch		
64.687 0.000	Culvert		
64.757 0.000	Drop Inlet		
64.767 0.000		Pullout	
64.824 65.025		Guardwall	
64.845 0.000	Drop Inlet		
64.977 0.000	Culvert		
65.090 65.320		Guardwall	
65.265 65.312	Ditch		
65.289 0.000	Drop Inlet		
65.368 0.000		Intersection	Service road
65.429 65.464		Bridge	
65.460 65.710	Guardwall		
65.731 65.855	Guardwall		
65.769 0.000		Culvert	
65.953 0.000		Pullout	
66.414 0.000		Culvert	
66.503 0.000		Pullout	
66.515 0.000	Culvert		
66.550 0.000		Culvert	
66.563 0.000	Culvert		
66.622 66.797		Guardwall	
66.641 0.000	Culvert		
66.723 0.000	Culvert		
66.819 0.000	Drop Inlet		
66.823 66.866		Guardwall	
66.909 67.218		Guardwall	
67.008 67.069		Turnout	Rte 1045P
67.033 0.000	Drop Inlet		
67.075 0.000	Culvert		
67.147 0.000	Drop Inlet		
67.239 0.000	Culvert		
67.368 67.744		Guardwall	
67.625 67.649		Turnout	Rte 1046P
67.791 0.000	Culvert		
67.811 67.866		Guardwall	
67.882 0.000	Drop Inlet		
67.930 68.095		Guardwall	
67.936 0.000	Culvert		
67.996 0.000	Culvert		
68.110 0.000	Culvert		
68.134 0.000	Culvert		
68.170 0.000	Culvert		
68.306 68.427		Guardwall	



# ROUTE MAINTENANCE FEATURES ROAD LOG

ROUTE 010

Skyline Drive

MILE POST BEGIN END	FEATURE DESCRIPTION LEFT	FEATURE DESCRIPTION RIGHT	REMARKS
68.392 0.000	Intersection		Rte 479
68.489 68.881	Guardwall		
68.571 0.000		Culvert	
68.768 0.000		Culvert	
68.822 0.000		Drop Inlet	
68.888 0.000		Culvert	
68.893 68.919	Guardwall		
68.926 68.952	Guardwall		
68.976 0.000		Culvert	
69.002 69.208	Guardwall		
69.034 69.087	Turnout		Rte 1047P
69.038 0.000		Culvert	
69.138 0.000		Culvert	
69.175 0.000		Culvert	
69.219 0.000		Culvert	
69.243 69.331	Guardwall		
69.355 69.425	Guardwall		
69.424 0.000		Culvert	
69.490 0.000	Culvert		
69.516 0.000		Drop Inlet	
69.534 69.614	Guardwall		
69.641 0.000		Culvert	
69.783 69.925		Guardwall	
69.975 70.145		Guardwall	
70.101 0.000	Culvert		
70.145 0.000	Drop Inlet		
70.178 70.332		Ditch	
70.265 0.000	Drop Inlet		
70.311 0.000	Culvert		
70.339 70.639		Guardwall .	
70.346 0.000	Intersection		Rte 1048
70.420 70.473		Turnout	Rte 1049P
70.485 0.000	Culvert		
70.587 0.000	Culvert		
70.648 70.687	Guardwall		
70.733 0.000	Culvert		
70.765 0.000		Culvert	
70.829 0.000	Culvert		
70.858 71.173		Guardwall	
71.305 0.000	Culvert		
71.328 71.578		Guardwall	
71.518 0.000	Culvert		
71.628 0.000	Drop Inlet		
71.833 0.000	Drop Inlet		
71.900 0.000	Drop Inlet		

# ROUTE MAINTENANCE FEATURES ROAD LOG

ROUTE 010

Skyline Drive

MILE POST BEGIN END	FEATURE DESCRIPTION LEFT	FEATURE DESCRIPTION RIGHT	REMARKS
71.970 72.186		Guardwall	
71.994 0.000	Drop Inlet		
72.003 0.000		Pullout	
72.062 0.000	Drop Inlet		
72.287 72.584		Guardwall	
72.413 0.000	Culvert		
72.428 0.000	Culvert		
72.512 72.533	Ditch		
72.545 0.000	Drop Inlet		
72.618 72.861		Guardwall	
72.622 0.000	Culvert		
72.795 0.000	Culvert		
72.898 0.000	Culvert		
72.937 0.000	Intersection		Rte 175P
72.955 0.000		Intersection	
72.984 0.000		Culvert	
73.041 0.000		Culvert	
73.103 0.000		Drop Inlet	
73.268 0.000		Culvert	
73.530 73.585	Guardwall		
73.614 74.147	Guardwall		
73.810 0.000		Drop Inlet	
73.948 0.000		Drop Inlet	
74.006 0.000		Culvert	
74.028 0.000		Culvert	
74.089 0.000		Culvert	
74.155 74.214	Turnout		Rte 1051P
74.252 0.000		Culvert	
74.298 0.000		Culvert	
74.363 0.000		Culvert	
74.742 74.895	Guardwall		
74.837 0.000		Culvert	
75.026 75.037	Turnout		
75.036 0.000		Culvert	
75.199 0.000	Culvert		
75.256 0.000	Culvert		
75.330 0.000	Culvert		
75.450 0.000	Culvert		
75.534 75.714		Guardwall	
75.568 0.000	Drop Inlet		
75.675 0.000	Drop Inlet		
75.751 0.000	Drop Inlet		
75.764 75.919		Guardwall	
75.818 75.875	Ditch		
75.818 0.000	Drop Inlet		



# ROUTE MAINTENANCE FEATURES ROAD LOG

ROUTE 010

Skyline Drive

MILE POST BEGIN END	FEATURE DESCRIPTION LEFT	FEATURE DESCRIPTION RIGHT	REMARKS
75.952 0.000	Culvert		
75.962 76.132		Guardwall	
76.020 0.000	Culvert		
76.091 0.000	Culvert		
76.098 0.000		Pullout	
76.203 0.000		Culvert	
76.262 76.355		Guardwall	
76.358 0.000	Drop Inlet		
76.394 76.510		Guardwall	
76.420 0.000	Culvert		
76.544 0.000	Culvert		
76.544 76.839		Guardwall	
76.714 76.765		Turnout	Rte 1053P
76.759 0.000	Culvert		
76.788 0.000	Culvert		
76.885 0.000	Culvert		
76.889 76.989		Guardwall	
77.007 0.000	Culvert		
77.008 77.154		Guardwall	
77.102 0.000	Drop Inlet		
77.187 77.249		Guardwall	
77.261 0.000	Culvert		
77.288 77.355	Turnout		Rte 1054P
77.383 0.000	Culvert		
77.418 77.564	Guardwall		
77.481 0.000		Drop Inlet	
77.624 77.700		Guardwall	
77.650 0.000	Drop Inlet		
77.712 77.945		Guardwall	
77.722 0.000	Culvert		
77.778 0.000	Drop Inlet		
77.828 0.000	Culvert		
77.884 77.930		Turnout	Rte 1055P
78.013 78.368		Guardwall	
78.151 0.000	Culvert		
78.202 0.000	Culvert		
78.270 0.000	Drop Inlet		
78.330 0.000	Drop Inlet		
78.384 0.000	Drop Inlet		
78.403 78.565		Guardwall	
78.475 0.000	Culvert		
78.523 78.604	Guardwall		
78.640 78.724	Guardwall		
78.874 78.932		Guardwall	
78.961 79.044	Guardwall		

# ROUTE MAINTENANCE FEATURES ROAD LOG

ROUTE 010

Skyline Drive

MILE POST BEGIN END	FEATURE DESCRIPTION LEFT	FEATURE DESCRIPTION RIGHT	REMARKS
79.006 0.000		Drop Inlet	
79.041 0.000		Culvert	
79.130 0.000	Intersection		Rte 940P
79.172 0.000		Culvert	
79.223 0.000	Intersection		Rte 076
79.255 0.000		Intersection	Service Road
79.291 0.000	Culvert		
79.340 0.000		Intersection	Service Road
79.362 0.000	Culvert		
79.442 0.000	Culvert		
79.484 0.000		Culvert	
79.519 0.000	Culvert		
79.556 0.000		Culvert	
79.669 0.000	Culvert		
79.735 0.000	Drop Inlet		
79.807 0.000	Drop Inlet		
79.880 0.000	Drop Inlet		
79.990 0.000	Culvert		
80.303 0.000	Drop Inlet		
80.365 0.000	Drop Inlet		
80.405 80.515		Guardwall	
80.435 0.000	Drop Inlet		
80.532 80.796		Guardwall	
80.533 0.000	Drop Inlet		
80.599 0.000	Drop Inlet		
80.667 0.000	Culvert		
80.828 81.083		Guardwall	
80.839 0.000	Intersection		
80.918 80.968		Turnout	
81.005 0.000	Culvert		
81.163 81.333	Guardwall		
81.453 0.000	Drop Inlet		
81.476 81.637		Guardwall	
81.530 0.000	Culvert		
81.595 0.000	Drop Inlet		
81.676 0.000	Intersection		Rte 941
81.691 0.000	Intersection		Rte 941
81.790 82.025		Guardwall	
81.976 82.183	Guardwall		
82.225 82.560	Guardwall		
82.298 0.000		Culvert	
82.306 0.000		Culvert	
82.531 0.000		Culvert	
82.644 0.000		Drop Inlet	
82.694 0.000		Drop Inlet	



# ROUTE MAINTENANCE FEATURES ROAD LOG

ROUTE 010

Skyline Drive

<div> <div>MILE POST</div> <div>BEGIN    END</div> </div>	FEATURE DESCRIPTION LEFT	FEATURE DESCRIPTION RIGHT	REMARKS
82.708    0.000	Intersection		Rte 942
82.746    0.000		Intersection	
82.765    0.000	Culvert		
82.846    83.138		Guardwall	
82.860    0.000	Drop Inlet		
83.076    0.000	Drop Inlet		
83.206    0.000	Culvert		
83.208    83.286		Guardwall	
83.327    0.000	Drop Inlet		
83.328    83.427	Ditch		
83.350    83.442		Guardwall	
83.473    0.000	Culvert		
83.477    0.000		Pullout	
83.490    0.000	Intersection		Rte 1058
83.785    0.000		Culvert	
83.863    0.000	Intersection		Rte 078
83.930    0.000	Culvert		
83.966    0.000		Culvert	
84.229    84.297		Ditch	
84.271    0.000		Drop Inlet	
84.420    84.511	Ditch		
84.450    84.557		Ditch	
84.551    0.000		Drop Inlet	
84.568    0.000		Intersection	Rte 944
84.579    84.593		Ditch	
84.605    0.000		Culvert	
84.806    0.000		Culvert	
84.905    0.000		Culvert	
85.398    0.000		Culvert	
85.497    0.000		Drop Inlet	
85.550    85.653	Guardwall		
85.552    0.000		Culvert	
85.645    0.000		Drop Inlet	
85.771    0.000		Culvert	
85.845    0.000		Culvert	
85.977    86.020	Ditch		
86.055    0.000		Drop Inlet	
86.111    86.132		Ditch	
86.149    86.203		Ditch	
86.149    0.000		Culvert	
86.231    86.378	Guardwall		
86.358    0.000		Culvert	
86.391    86.513		Ditch	
86.443    0.000		Drop Inlet	
86.509    86.543	Turnout		Rte 1059

# ROUTE MAINTENANCE FEATURES ROAD LOG

ROUTE 010

Skyline Drive

MILE POST BEGIN END	FEATURE DESCRIPTION LEFT	FEATURE DESCRIPTION RIGHT	REMARKS
86.512 0.000		Culvert	
86.562 86.627	Guardwall		
86.628 0.000		Culvert	
86.697 0.000		Drop Inlet	
86.763 0.000		Culvert	
86.779 0.000		Culvert	
86.860 86.898		Guardwall	
86.918 87.041		Guardwall	
86.955 0.000	Culvert		
87.046 0.000	Drop Inlet		
87.118 0.000	Intersection		Service Road
87.138 0.000		Intersection	Service Road
87.237 0.000	Drop Inlet		
87.305 0.000	Drop Inlet		
87.356 87.480		Guardwall	
87.374 0.000	Culvert		
87.500 87.622		Guardwall	
87.525 0.000	Culvert		
87.654 87.749		Guardwall	
87.655 0.000	Drop Inlet		
87.721 0.000	Drop Inlet		
87.777 0.000	Drop Inlet		
87.834 0.000	Culvert		
87.834 87.908		Guardwall	
87.941 88.018		Guardwall	
87.953 0.000	Drop Inlet		
88.047 88.105	Guardwall		
88.230 0.000	Drop Inlet		
88.302 88.383		Guardwall	
88.326 0.000	Culvert		
88.403 88.436		Turnout	Rte 1060
88.447 88.513		Guardwall	
88.578 0.000	Culvert		
88.701 0.000		Culvert	
88.764 88.867		Ditch	
88.887 0.000		Culvert	
88.961 0.000		Drop Inlet	
89.043 0.000		Culvert	
89.124 89.176	Guardwall		
89.172 0.000		Culvert	
89.261 89.395	Guardwall		
89.419 0.000		Culvert	
89.421 89.556	Guardwall		
89.486 0.000		Culvert	
89.547 0.000		Culvert	



# ROUTE MAINTENANCE FEATURES ROAD LOG

ROUTE 010

Skyline Drive

MILE POST BEGIN END	FEATURE DESCRIPTION LEFT	FEATURE DESCRIPTION RIGHT	REMARKS
89.666 0.000		Culvert	
89.788 0.000		Intersection	Rte 945
89.805 0.000	Drop Inlet		
89.857 0.000	Culvert		
89.928 0.000	Drop Inlet		
90.055 0.000	Drop Inlet		
90.123 0.000	Culvert		
90.354 90.368		Ditch	
90.374 0.000		Culvert	
90.414 90.486	Guardwall		
90.480 0.000		Culvert	
90.569 0.000	Culvert		
90.801 0.000		Drop Inlet	
90.856 0.000		Culvert	
90.883 90.985		Ditch	
90.933 91.000	Guardwall		
91.138 0.000	Culvert		
91.207 91.270		Turnout	Rte 1061
91.239 0.000	Drop Inlet		
91.298 0.000	Drop Inlet		
91.475 0.000		Drop Inlet	
91.571 0.000		Drop Inlet	
91.597 91.694	Guardwall		
91.649 0.000		Drop Inlet	
91.707 0.000		Culvert	
91.711 91.755	Turnout		Rte 1062
91.804 0.000		Drop Inlet	
91.894 0.000		Intersection	Rte 947
92.187 0.000		Intersection	Rte 947
92.272 0.000	Culvert		
92.338 0.000	Culvert		
92.369 92.418		Turnout	
92.408 0.000	Culvert		
92.470 0.000	Culvert		
92.470 0.000	Drop Inlet		
92.554 0.000	Culvert		
92.719 0.000	Drop Inlet		
92.740 92.764		Guardwall	
92.926 0.000	Drop Inlet		
92.994 0.000	Drop Inlet		
92.995 0.000	Culvert		
93.134 0.000	Culvert		
93.263 0.000	Culvert		
93.327 0.000	Culvert		
93.383 0.000	Culvert		

# ROUTE MAINTENANCE FEATURES ROAD LOG

ROUTE 010

Skyline Drive

MILE POST BEGIN END	FEATURE DESCRIPTION LEFT	FEATURE DESCRIPTION RIGHT	REMARKS
93.459 95.174		Turnout	Rte 1063
93.520 93.580		Guardwall	
93.545 0.000	Drop Inlet		
93.593 0.000	Drop Inlet		
93.737 0.000	Culvert		
93.834 0.000	Drop Inlet		
93.898 0.000	Intersection		Rte 1064
94.116 0.000		Drop Inlet	
94.174 0.000		Drop Inlet	
94.241 0.000		Drop Inlet	
94.606 94.649		Ditch	
94.606 0.000		Drop Inlet	
94.748 0.000		Drop Inlet	
94.910 0.000		Drop Inlet	
94.974 0.000		Drop Inlet	
95.178 0.000	Culvert		
95.484 95.639		Guardwall	
95.515 0.000	Drop Inlet		
95.602 0.000	Drop Inlet		
95.666 95.702		Turnout	Rte 1066
95.702 0.000	Drop Inlet		
95.771 0.000	Culvert		
95.864 0.000	Culvert		
96.024 0.000		Culvert	
96.175 0.000		Culvert	
96.329 0.000		Culvert	
96.506 0.000	Culvert		
96.563 0.000	Intersection		Rte 491, Rte 493
96.634 0.000	Drop Inlet		
96.715 0.000	Drop Inlet		
96.789 0.000	Drop Inlet		
96.856 0.000	Culvert		
96.999 0.000	Drop Inlet		
97.039 0.000	Culvert		
97.056 0.000	Culvert		
97.181 97.245		Guardwall	
97.407 97.462		Guardwall	
97.520 0.000	Culvert		
97.603 0.000	Culvert		
97.673 0.000	Culvert		
97.688 97.721		Guardwall	
97.803 0.000	Culvert		
97.869 0.000	Culvert		
97.990 0.000	Drop Inlet		
98.089 0.000	Culvert		



# ROUTE MAINTENANCE FEATURES ROAD LOG

ROUTE 010

Skyline Drive

MILE POST BEGIN END	FEATURE DESCRIPTION LEFT	FEATURE DESCRIPTION RIGHT	REMARKS
98.168 0.000	Culvert		
98.186 98.270		Guardwall	
98.194 0.000	Culvert		
98.342 0.000	Culvert		
98.488 0.000	Drop Inlet		
98.608 0.000	Culvert		
98.691 98.740		Turnout	Rte 1067
98.735 0.000	Culvert		
98.893 98.905		Bridge	
99.053 0.000	Culvert		
99.234 99.245		Bridge	
99.601 99.654	Turnout		Rte 1068
99.693 0.000		Culvert	
99.760 0.000		Drop Inlet	
99.869 0.000		Culvert	
99.938 0.000		Culvert	
99.966 0.000		Culvert	
100.121 0.000		Culvert	
100.186 0.000		Culvert	
100.385 0.000		Culvert	
100.458 0.000		Drop Inlet	
100.710 0.000		Culvert	
100.967 0.000		Intersection	
100.999 0.000		Culvert	
101.189 0.000		Drop Inlet	
101.256 0.000		Drop Inlet	
101.337 0.000		Culvert	
101.422 0.000		Drop Inlet	
101.423 0.000		Pullout	
101.723 0.000		Culvert	
101.810 0.000		Culvert	
101.840 0.000	Intersection		Rte 1069
101.859 101.867	Bridge		
101.934 0.000	Culvert		
102.006 0.000	Culvert		
102.069 102.172		Turnout	
102.211 0.000	Culvert		
102.387 0.000	Culvert		
102.573 0.000	Culvert		
102.645 0.000	Culvert		
102.929 0.000	Drop Inlet		
102.952 0.000	Drop Inlet		
103.012 0.000	Culvert		
103.043 0.000	Culvert		
103.312 0.000	Drop Inlet		

# ROUTE MAINTENANCE FEATURES ROAD LOG

ROUTE 010

Skyline Drive

MILE POST BEGIN END		FEATURE DESCRIPTION LEFT	FEATURE DESCRIPTION RIGHT	REMARKS
103.366	103.378	Bridge		
103.580	0.000	Culvert		
103.703	0.000	Culvert		
103.863	0.000	Culvert		
104.048	0.000	Culvert		
104.269	0.000	Culvert		
104.347	0.000	Drop Inlet		
104.401	0.000		Pullout	
104.420	0.000	Culvert		
104.421	0.000	Drop Inlet		
104.488	0.000	Culvert		
104.620	0.000	Culvert		
105.037	0.000	Boundary		End of Route



# ROUTE MAINTENANCE FEATURES ROAD LOG

ROUTE 012

Mathews Arm Entrance Road

MILE POST BEGIN END	FEATURE DESCRIPTION LEFT	FEATURE DESCRIPTION RIGHT	REMARKS
0.000 0.000			Begin Route
0.016 0.421		Ditch	
0.051 0.000		Culvert	
0.087 0.000		Drop Inlet	
0.097 0.139	Ditch		
0.146 0.000		Drop Inlet	
0.188 0.000		Drop Inlet	
0.226 0.000		Drop Inlet	
0.259 0.000		Drop Inlet	
0.301 0.000		Culvert	
0.342 0.375	Ditch		
0.373 0.000		Drop Inlet	
0.393 0.000		Drop Inlet	
0.426 0.000		Culvert	
0.436 0.680		Ditch	
0.484 0.000		Culvert	
0.511 0.000		Drop Inlet	
0.531 0.000		Drop Inlet	
0.555 0.000		Drop Inlet	
0.561 0.639	Ditch		
0.580 0.000		Drop Inlet	
0.610 0.000		Drop Inlet	
0.633 0.000		Culvert	
0.654 0.000		Drop Inlet	
0.700 0.000			End of Route

# ROUTE MAINTENANCE FEATURES ROAD LOG

ROUTE 032

Skyland Upper Loop

MILE POST BEGIN END	FEATURE DESCRIPTION LEFT	FEATURE DESCRIPTION RIGHT	REMARKS
0.000 0.000			Begin Route
0.017 0.000		Intersection	Rte 1029
0.047 0.000		Intersection	Rte 1029
0.091 0.000		Intersection	Rte 033
0.129 0.000 Culvert			
0.134 0.000		Culvert	
0.191 0.000 Culvert			
0.257 0.000		Intersection	Rte 919
0.389 0.000		Intersection	Rte 438
0.436 0.000		Culvert	
0.490 0.000		Intersection	Rte 919
0.533 0.000		Intersection	Rte 033
0.639 0.000		Culvert	
0.645 0.000 Culvert			
0.721 0.000		Intersection	Rte 439
0.736 0.000 Culvert			
0.820 0.000			End of Route



# ROUTE MAINTENANCE FEATURES ROAD LOG

ROUTE 033

Skyland Lower Loop

MILE POST BEGIN END		FEATURE DESCRIPTION LEFT	FEATURE DESCRIPTION RIGHT	REMARKS
0.000	0.000			Begin Route
0.023	0.206	Ditch		
0.033	0.000	Intersection		NPS Residence Road
0.092	0.000	Culvert		
0.132	0.000	Culvert		
0.272	0.000	Pullout		
0.338	0.000	Pullout		
0.370	0.000	Pullout		
0.436	0.000	Intersection		Rte 331
0.462	0.000	Pullout		
0.558	0.000	Intersection		Rte 331
0.591	0.000	Intersection		Rte 437
0.604	0.000		Intersection	Rte 441
0.642	0.000	Intersection		Rte 036
0.680	0.000			End of route

# ROUTE MAINTENANCE FEATURES ROAD LOG

ROUTE 034

Big Meadows Entrance Road

MILE POST BEGIN END		FEATURE DESCRIPTION LEFT	FEATURE DESCRIPTION RIGHT	REMARKS
0.000	0.000			Begin Route
0.020	0.000		Intersection	Rte 038
0.130	0.000		Culvert	
0.244	0.000		Culvert	
0.252	0.000	Culvert		
0.366	0.000	Culvert		
0.377	0.000		Culvert	
0.397	0.000		Intersection	Rte 036
0.409	0.000	Intersection		Rte 925
0.460	0.000	Culvert		
0.720	0.000			End of Route



# ROUTE MAINTENANCE FEATURES ROAD LOG

ROUTE 036

Big Meadows Maintenance Access and Trailer Dump

MILE POST BEGIN END		FEATURE DESCRIPTION LEFT	FEATURE DESCRIPTION RIGHT	REMARKS
0.000	0.000			Begin Route
0.131	0.000		Intersection	Rte 933
0.140	0.000			End of Route

# ROUTE MAINTENANCE FEATURES ROAD LOG

ROUTE 037

Big Meadows Waste Water Treatment Plant Access

MILE POST BEGIN END		FEATURE DESCRIPTION LEFT	FEATURE DESCRIPTION RIGHT	REMARKS
0.000	0.000			Begin Route
0.060	0.000		Drop Inlet	
0.089	0.000		Drop Inlet	
0.146	0.000		Intersection	Service Road
0.220	0.000			End of Route



# ROUTE MAINTENANCE FEATURES ROAD LOG

ROUTE 038

Big Meadows Visitor Center Access Road

MILE POST BEGIN END		FEATURE DESCRIPTION LEFT	FEATURE DESCRIPTION RIGHT	REMARKS
0.000	0.064	Ditch		
0.000	0.000			Begin Route
0.080	0.000	Intersection		Rte 925
0.120	0.000	Intersection		Rte 925
0.127	0.191	Ditch		
0.164	0.240		Ditch	
0.199	0.000	Intersection		Rte 925
0.207	0.216	Ditch		
0.249	0.000	Intersection		Rte 925
0.260	0.000			End of Route

# ROUTE MAINTENANCE FEATURES ROAD LOG

ROUTE 039

Lewis Mountain Entrance Road

MILE POST		FEATURE DESCRIPTION LEFT	FEATURE DESCRIPTION RIGHT	REMARKS
BEGIN	END			
0.000	0.000			Begin Route
0.240	0.000			End of Route



# ROUTE MAINTENANCE FEATURES ROAD LOG

ROUTE 040

Swift Run Skyline Drive Exit

MILE POST BEGIN END		FEATURE DESCRIPTION LEFT	FEATURE DESCRIPTION RIGHT	REMARKS
0.000	0.000			Begin Route
0.163	0.000		Culvert	
0.251	0.260		Curb	
0.280	0.000			End of Route

# ROUTE MAINTENANCE FEATURES ROAD LOG

ROUTE 041

Swift Run Skyline Drive Access

MILE POST		FEATURE DESCRIPTION LEFT	FEATURE DESCRIPTION RIGHT	REMARKS
BEGIN	END			
0.000	0.000			Begin Route
0.280	0.000			End of Route



# ROUTE MAINTENANCE FEATURES ROAD LOG

ROUTE 076

Loft Mountain Access

MILE POST BEGIN END		FEATURE DESCRIPTION LEFT	FEATURE DESCRIPTION RIGHT	REMARKS
0.000	0.000			Begin Route
0.001	0.080	Ditch		
0.013	0.081		Ditch	
0.158	0.000	Culvert		
0.226	0.000	Culvert		
0.308	0.000	Culvert		
0.372	0.000	Culvert		
0.377	0.592	Ditch		
0.428	0.000	Culvert		
0.652	0.000		Culvert	
0.683	0.000	Culvert		
0.688	0.965	Ditch		
0.809	0.000	Culvert		
0.873	0.894		Ditch	
0.903	1.005		Ditch	
1.018	0.000	Intersection		Service Road
1.185	1.240		Ditch	
1.208	0.000	Intersection		Rte 525
1.216	0.000	Drop Inlet		
1.224	0.000	Intersection		Rte 524
1.232	1.238	Ditch		
1.260	0.000			End of Route

# ROUTE MAINTENANCE FEATURES ROAD LOG

ROUTE 078

Dundo Area Campground

MILE POST BEGIN    END		FEATURE DESCRIPTION LEFT	FEATURE DESCRIPTION RIGHT	REMARKS
0.000	0.000			Begin Route
0.440	0.000			End of Route



# ROUTE MAINTENANCE FEATURES ROAD LOG

ROUTE 100

North Entrance Residence

MILE POST BEGIN END		FEATURE DESCRIPTION LEFT	FEATURE DESCRIPTION RIGHT	REMARKS
0.000	0.000			Begin Route
0.100	0.000			End of Route

# ROUTE MAINTENANCE FEATURES ROAD LOG

ROUTE 102

Dickey Ridge Maintenance Storage Access

MILE POST BEGIN END		FEATURE DESCRIPTION LEFT	FEATURE DESCRIPTION RIGHT	REMARKS
0.000	0.000			Begin Route
0.180	0.000			End of Route



# ROUTE MAINTENANCE FEATURES ROAD LOG

ROUTE 104

Headquarters Access Road

MILE POST BEGIN END		FEATURE DESCRIPTION LEFT	FEATURE DESCRIPTION RIGHT	REMARKS
0.000	0.000			Begin Route
0.045	0.000		Intersection	Rte 105
0.090	0.000		Intersection	Rte 106
0.193	0.000		Intersection	Rte 950
0.243	0.000		Intersection	Rte 913
0.300	0.000			End of Route

# ROUTE MAINTENANCE FEATURES ROAD LOG

ROUTE 105

Headquarters Residence

MILE POST BEGIN    END		FEATURE DESCRIPTION LEFT	FEATURE DESCRIPTION RIGHT	REMARKS
0.000	0.000			Begin Route
0.300	0.000			End of Route



# ROUTE MAINTENANCE FEATURES ROAD LOG

ROUTE 106

Headquarters Super's Residence/Office

MILE POST BEGIN    END		FEATURE DESCRIPTION LEFT	FEATURE DESCRIPTION RIGHT	REMARKS
0.000	0.000			Begin Route
0.100	0.000			End of Route

# ROUTE MAINTENANCE FEATURES ROAD LOG

ROUTE 107

Piney River Area

MILE POST BEGIN END		FEATURE DESCRIPTION LEFT	FEATURE DESCRIPTION RIGHT	REMARKS
0.000	0.000			Begin Route
0.095	0.000		Intersection	Rte 012
0.116	0.000		Culvert	
0.152	0.000		Culvert	
0.160	0.000			End of Route



# ROUTE MAINTENANCE FEATURES ROAD LOG

ROUTE 175

Simmons Gap Area

MILE POST BEGIN END		FEATURE DESCRIPTION LEFT	FEATURE DESCRIPTION RIGHT	REMARKS
0.000	0.000			Begin Route
0.088	0.000		Intersection	Rte 936
0.109	0.000		Culvert	
0.160	0.000			End of Route

# ROUTE MAINTENANCE FEATURES ROAD LOG

ROUTE 413

Mathews Arm Wastewater Treatment Plant Road

MILE POST		FEATURE DESCRIPTION LEFT	FEATURE DESCRIPTION RIGHT	REMARKS
BEGIN	END			
0.000	0.000			Begin Route
0.160	0.160			End of Route



# ROUTE MAINTENANCE FEATURES ROAD LOG

ROUTE 439

Skyland Stables and Waste Water Treatment Plant

MILE POST BEGIN    END		FEATURE DESCRIPTION LEFT	FEATURE DESCRIPTION RIGHT	REMARKS
0.000	0.000			Begin Route
0.160	0.160			End of Route

# ROUTE MAINTENANCE FEATURES ROAD LOG

ROUTE 463

Big Meadows Residence Road

MILE POST BEGIN END		FEATURE DESCRIPTION LEFT	FEATURE DESCRIPTION RIGHT	REMARKS
0.000	0.000			Begin Route
0.154	0.000		Culvert	
0.192	0.000		Culvert	
0.260	0.000			End of Route



# ROUTE MAINTENANCE FEATURES ROAD LOG

ROUTE 500

Dickey Ridge Picnic Road

MILE POST BEGIN    END		FEATURE DESCRIPTION LEFT	FEATURE DESCRIPTION RIGHT	REMARKS
0.000	0.000			Begin Route
0.320	0.000			End of Route

# ROUTE MAINTENANCE FEATURES ROAD LOG

ROUTE 501

Mathews Arm Campground Road

MILE POST BEGIN    END		FEATURE DESCRIPTION LEFT	FEATURE DESCRIPTION RIGHT	REMARKS
0.000	0.000			Begin Route
0.019	0.000		Intersection	Rte 501
2.280	0.000			End of Route



# ROUTE MAINTENANCE FEATURES ROAD LOG

ROUTE 502

Elkwallow Picnic Loop

MILE POST BEGIN    END		FEATURE DESCRIPTION LEFT	FEATURE DESCRIPTION RIGHT	REMARKS
0.000	0.000			Begin Route
0.440	0.000			End of Route

# ROUTE MAINTENANCE FEATURES ROAD LOG

ROUTE 524

Loft Mountain Picnic Area

MILE POST BEGIN    END		FEATURE DESCRIPTION LEFT	FEATURE DESCRIPTION RIGHT	REMARKS
0.000	0.000			Begin Route
0.380	0.000			End of Route



# ROUTE MAINTENANCE FEATURES ROAD LOG

ROUTE 525

Loft Mountain Picnic Area

MILE POST		FEATURE DESCRIPTION LEFT	FEATURE DESCRIPTION RIGHT	REMARKS
BEGIN	END			
0.000	0.000			Begin Route
0.860	0.000			End of Route

# ROUTE MAINTENANCE FEATURES ROAD LOG

ROUTE 530

Pinnacles Picnic Access

MILE POST BEGIN    END		FEATURE DESCRIPTION LEFT	FEATURE DESCRIPTION RIGHT	REMARKS
0.000	0.000			Begin Route
0.400	0.000			End of Route



# ROUTE MAINTENANCE FEATURES ROAD LOG

ROUTE 531

Big Meadows Campground Access

MILE POST BEGIN    END		FEATURE DESCRIPTION LEFT	FEATURE DESCRIPTION RIGHT	REMARKS
0.000	0.000			Begin Route
0.414	0.000		Intersection	Loop Intersection
0.691	0.000		Intersection	Loop Intersection
0.702	0.000		Intersection	Loop Intersection
0.877	0.000		Culvert	
0.980	0.000			End of Route

# ROUTE MAINTENANCE FEATURES ROAD LOG

ROUTE 532

Big Meadows Old Campground

MILE POST BEGIN    END		FEATURE DESCRIPTION LEFT	FEATURE DESCRIPTION RIGHT	REMARKS
0.000	0.000			Begin Route
0.480	0.000			End of Route



# ROUTE MAINTENANCE FEATURES ROAD LOG

ROUTE 533

Big Meadows Picnic Loop

MILE POST BEGIN    END		FEATURE DESCRIPTION LEFT	FEATURE DESCRIPTION RIGHT	REMARKS
0.000	0.000			Begin Route
0.400	0.000			End of Route

# ROUTE MAINTENANCE FEATURES ROAD LOG

ROUTE 535

Lewis Mountain Picnic Area

MILE POST BEGIN END		FEATURE DESCRIPTION LEFT	FEATURE DESCRIPTION RIGHT	REMARKS
0.000	0.000			Begin Route
0.220	0.000			End of Route



# ROUTE MAINTENANCE FEATURES ROAD LOG

ROUTE 536

South River Picnic

MILE POST BEGIN    END		FEATURE DESCRIPTION LEFT	FEATURE DESCRIPTION RIGHT	REMARKS
---------------------------	--	-----------------------------	------------------------------	---------

0.000    0.000

Begin Route

0.560    0.000

End of Route

## PHOTOGRAPHIC SHEET

PARK : SHENANDOAH NP : 4840

ROUTE NUMBER: 010

DATE: 12/99



Photo #2959 - MP 0.00, Begin Route, Typical Pavement Section



Photo #2960 - MP 1.65 - Typical Pavement Section



## PHOTOGRAPHIC SHEET

PARK : SHENANDOAH NP : 4840  
ROUTE NUMBER: 010  
DATE: 12/99



Photo #2961 - MP 6.82 - Gooney Run Overlook, Typical Pavement Section



Photo #2962 - MP 16.55 - Typical Pavement Section



## PHOTOGRAPHIC SHEET

PARK : SHENANDOAH NP : 4840

ROUTE NUMBER: 010

DATE: 12/99



Photo #2963 - MP 22.20 - Route 012, Mathews Arm Entrance on Right



Photo #2963 - MP 42.08 - Pavement Patch



## PHOTOGRAPHIC SHEET

PARK : SHENANDOAH NP : 4840

ROUTE NUMBER: 010

DATE: 12/99



Photo #2965 - MP 51.13 - Route 034, Big Meadows Entrance Road on Right



Photo #2966 - MP 54.15 - Edge Patching, Photo looking Back



## PHOTOGRAPHIC SHEET

PARK : SHENANDOAH NP : 4840  
ROUTE NUMBER: 010  
DATE: 12/99



Photo #2967 - MP 58.92 - Localized pavement distress



Photo #2968 - MP 66.20 - Typical Pavement Section



## PHOTOGRAPHIC SHEET

PARK : SHENANDOAH NP : 4840  
ROUTE NUMBER: 010  
DATE: 12/99



Photo #2969 - MP 88.90 - Typical Pavement Section



Photo #2970 - MP 96.90 - Localized Pavement Distress



## PHOTOGRAPHIC SHEET

PARK : SHENANDOAH NP : 4840

ROUTE NUMBER: 010

DATE: 12/99



Photo #2971 - MP 101.00 - Pavement Patching Distress



## PHOTOGRAPHIC SHEET

PARK : SHENANDOAH NP : 4840

ROUTE NUMBER: 012

DATE: 12/99



Photo #3490 - MP 0.00 - Begin Route, Typical Pavement Section



## PHOTOGRAPHIC SHEET

PARK : SHENANDOAH NP : 4840

ROUTE NUMBER: 032

DATE: 12/99



Photo #3501 - MP 0.00 - Begin Route, Typical Pavement Section



Photo #3502 - MP 0.51 - Typical Pavement Section



## PHOTOGRAPHIC SHEET

PARK : SHENANDOAH NP : 4840

ROUTE NUMBER: 033

DATE: 12/99



Photo #3503 - MP 0.00 - Begin Route, Typical Pavement Section



Photo #3504 - MP 0.36 - Typical Pavement Section



## PHOTOGRAPHIC SHEET

PARK : SHENANDOAH NP : 4840

ROUTE NUMBER: 034

DATE: 12/99



Photo #3507 - MP 0.00- Begin Route, Typical Pavement Section



## PHOTOGRAPHIC SHEET

PARK : SHENANDOAH NP : 4840

ROUTE NUMBER: 036

DATE: 12/99



Photo #3512 - MP 0.00 - Begin Route, Typical Pavement Section

## PHOTOGRAPHIC SHEET

PARK : SHENANDOAH NP : 4840

ROUTE NUMBER: 037

DATE: 12/99



Photo #3513 - MP 0.00 - Begin Route, Typical Pavement Section



## PHOTOGRAPHIC SHEET

PARK : SHENANDOAH NP : 4840

ROUTE NUMBER: 038

DATE: 12/99



Photo #3506 - MP 0.00 - Begin Route, Typical Pavement Section

## PHOTOGRAPHIC SHEET

PARK : SHENANDOAH NP : 4840

ROUTE NUMBER: 039

DATE: 12/99



Photo #3514 - MP 0.00 - Begin Route, Typical Pavement Section



## PHOTOGRAPHIC SHEET

PARK : SHENANDOAH NP : 4840

ROUTE NUMBER: 040

DATE: 12/99



Photo #3514 - MP 0.00 - Begin Route, Typical Pavement Section

## PHOTOGRAPHIC SHEET

PARK : SHENANDOAH NP : 4840

ROUTE NUMBER: 041

DATE: 12/99



Photo #3517 - MP 0.00 - Begin Route, Typical Pavement Section



## PHOTOGRAPHIC SHEET

PARK : SHENANDOAH NP : 4840

ROUTE NUMBER: 076

DATE: 12/99



Photo # 3502 - MP 0.00 - Begin Route, Typical Pavement Section



Photo #3521 - MP 0.27 - Note Patching



## PHOTOGRAPHIC SHEET

PARK : SHENANDOAH NP : 4840

ROUTE NUMBER: 078

DATE: 12/99



Photo #3526 - MP 0.00 - Begin Route, Typical Pavement Section



## PHOTOGRAPHIC SHEET

PARK : SHENANDOAH NP : 4840

ROUTE NUMBER: 100

DATE: 12/99



Photo #3484 - MP 0.00 - Begin Route, Typical Pavement Section



## PHOTOGRAPHIC SHEET

PARK : SHENANDOAH NP : 4840

ROUTE NUMBER: 104

DATE: 12/99



Photo #3497 - MP 0.00 - Begin Route, Typical Pavement Section

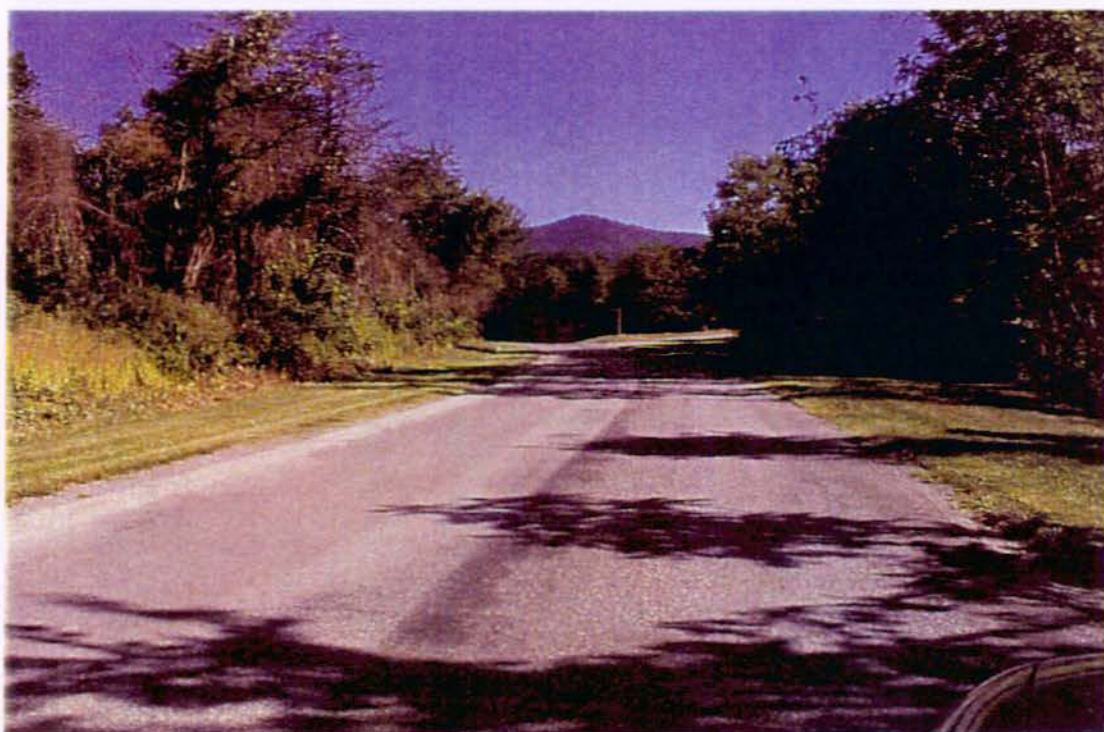

Photo #3498 - MP 0.12 - Typical Pavement Section



## PHOTOGRAPHIC SHEET

PARK : SHENANDOAH NP : 4840

ROUTE NUMBER: 105

DATE: 12/99



Photo #3499 - MP 0.00 - Begin Route, Typical Pavement Section

## PHOTOGRAPHIC SHEET

PARK : SHENANDOAH NP : 4840

ROUTE NUMBER: 107

DATE: 12/99



Photo #3489 - MP 0.00 - Begin Route, Typical Pavement Section



## PHOTOGRAPHIC SHEET

PARK : SHENANDOAH NP : 4840

ROUTE NUMBER: 175

DATE: 12/99



Photo #3519 - MP 0.00 - Begin Route, Typical Pavement Section

## PHOTOGRAPHIC SHEET

PARK: SHENANDOAH NP : 4840

ROUTE NUMBER: 413

DATE: 12/99



Photo #3492 - MP 0.00 Begin Route, Typical Pavement Section



Photo #3493 - MP 0.10 - Intersection Left



## PHOTOGRAPHIC SHEET

PARK: SHENANDOAH NP : 4840

ROUTE NUMBER: 413

DATE: 12/99



Photo #3494 - MP 0.11 - Typical Unpaved Section

## PHOTOGRAPHIC SHEET

PARK: SHENANDOAH NP : 4840

ROUTE NUMBER: 439

DATE: 12/99



Photo #3505 - MP 0.05 - Typical Pavement Section, Looking Back



## PHOTOGRAPHIC SHEET

PARK: SHENANDOAH NP : 4840

ROUTE NUMBER: 463

DATE: 12/99



Photo #3511 - MP 0.00 - Begin Route, Typical Pavement Section

## PHOTOGRAPHIC SHEET

PARK: SHENANDOAH NP : 4840

ROUTE NUMBER: 500

DATE: 12/99



Photo #3487 - MP 0.00 - Begin Route, Typical Pavement Section



## PHOTOGRAPHIC SHEET

PARK: SHENANDOAH NP : 4840

ROUTE NUMBER: 502

DATE: 12/99



Photo #3495 - MP 0.00 - Begin Route, Typical Pavement Section



Photo #3496 - MP 0.10 - Typical Pavement Section



## PHOTOGRAPHIC SHEET

PARK: SHENANDOAH NP : 4840

ROUTE NUMBER: 524

DATE: 12/99



Photo #3524 - MP 0.00 - Begin Route, Typical Pavement Section



Photo #3525 - MP 0.07 - Typical Pavement Section, 1 lane



## PHOTOGRAPHIC SHEET

PARK: SHENANDOAH NP : 4840

ROUTE NUMBER: 3523

DATE: 12/99



Photo #3523 - MP 0.00 - Begin Route, Typical Pavement Section



Photo #3522 - MP 0.13 - Intersection Left, Typical Pavement Section, Begin 1 Lane

## PHOTOGRAPHIC SHEET

PARK: SHENANDOAH NP : 4840

ROUTE NUMBER: 530

DATE: 12/99



Photo #3500 - MP 0.00 - Begin Route, Typical Pavement Section



## PHOTOGRAPHIC SHEET

PARK: SHENANDOAH NP : 4840

ROUTE NUMBER: 531

DATE: 12/99



Photo #3508 - MP 0.00 - Begin Route, Typical Pavement Section

## PHOTOGRAPHIC SHEET

PARK: SHENANDOAH NP : 4840

ROUTE NUMBER: 532

DATE: 12/99



Photo #3509 - MP 0.00- Begin Route, Typical Pavement Section



## PHOTOGRAPHIC SHEET

PARK: SHENANDOAH NP : 4840

ROUTE NUMBER: 533

DATE: 12/99



Photo #3510 - MP 0.00 - Begin Route, Typical Pavement Section

## PHOTOGRAPHIC SHEET

PARK: SHENANDOAH NP : 4840

ROUTE NUMBER: 535

DATE: 12/99



Photo #3515 - MP 0.00 - Begin Route, Typical Pavement Section



## PHOTOGRAPHIC SHEET

PARK: SHENANDOAH NP : 4840

ROUTE NUMBER: 536

DATE: 12/99



Photo #3516 - MP 0.00 - Begin Route, Typical Pavement Section

## **XI. UNPAVED ROUTES**

*Unpaved routes are not addressed in this report at this time. Section "IV. ROUTE INVENTORY" includes a current register of all unpaved routes (name, number, estimated mileage to the nearest 0.01, functional class, number of lanes, and termini description). Any further information will be added post 1997-99 data collection. Data was collected for unpaved routes in numerous parks during the '94-'96 data collection cycle. This data (digital images, GPS traces, features inventory, and condition assessments) may be processed in the future.*



**SHENANDOAH NATIONAL PARK - SHEN - 4840 - R.O.W. VIDEO TAPE INDEX**

PAVED ROUTE NO.	MILEAGE AT BEGINNING FRAME	FROM	TO	BEGINNING FRAME NO.	ENDING FRAME NO.	VIDEO TAPE NO.	DATE	DIR: PRIM/ OPP
10A	0.00	US 340	Bridge (211)	107598	197881	1	990610	P
10A	0.50	Bridge (211)	US 340	2719	105240	1	990610	O
10B	31.47	Bridge (211)	US 33	1494	108955	2	990610	P
10B	65.43	US 33	Bridge (211)	110850	212525	2	990610	O
10C	65.43	US 33	US 64	849	108886	3	990610	P
10C	105.07	US 64	US 33	110419	217702	3	990610	O
12	0.00	Rte 010	Rte 501	17106	19798	4	990612	P
12	0.72	Rte 501	Rte 010	22041	24636	4	990612	O
32	0.00	Rte 010N	Rte 105	86312	89371	4	990612	P
32	0.82	Rte 105	Rte 010N	91354	94532	4	990612	O
33	0.00	Rte 032	Rte 032	97516	100410	4	990612	P
33	0.68	Rte 032	Rte 032	101796	104774	4	990612	O
34	0.00	Rte 010	Lodge Loop	45885	48602	4	990612	P
34	0.73	Lodge	Rte 010	50783	53584	4	990612	O
36	0.00	Maint. Area	Rte 034	58476	59045	4	990612	P
37	0.00	Plant	Rte 034	55196	56304	4	990612	P
38	0.00	Rte 010	Rte 034	38249	39222	4	990612	P
38	0.27	Rte 034	Rte 010	42911	44000	4	990612	O
39	0.00	Rte 010	Campground	31866	32863	4	990612	P
40	0.00	Rte 010	US 33	139461	140538	4	990612	P
41	0.00	Rte 010	US 33	136183	137727	4	990612	P
76	0.00	Rte 010	Campground	151415	156180	4	990612	P
76	1.27	Campground	Rte 010	157684	161854	4	990612	O
78	0.00	Rte 010	End Of Loop	146813	149292	4	990612	P
100	0.00	Criser Road	Rte 010	134134	134623	4	990612	P
102	0.00	Rte 902	End Of Loop	131360	132269	4	990612	P
104	0.00	US 211	Maint. Area	183666	184824	4	990612	P
105	0.00	Rte 104	End Of Loop	186535	188057	4	990612	P
106	0.00	Cairo Museum	Conf Ave.	189726	190116	4	990612	P
107	0.00	Rte 010	Residence	120660	121362	4	990612	P
175	0.00	Rte 010	Maint. Area	173511	174192	4	990612	P
413	0.00	Rte 012	End Of Loop	125022	125845	4	990612	P

**SHENANDOAH NATIONAL PARK - SHEN - 4840 - R.O.W. VIDEO TAPE INDEX**

PAVED ROUTE NO.	MILEAGE AT BEGINNING FRAME	FROM	TO	BEGINNING FRAME NO.	ENDING FRAME NO.	VIDEO TAPE NO.*	DATE	DIR: PRIM/ OPP
439	0.00	Rte 032	WWTP	107400	108120	4	990612	P
463	0.00	Rte 034	End	61550	68631	4	990612	P
500	0.00	Rte 011	Rte 010	127748	129060	4	990612	P
501	0.00	Rte 012	End Of Loop	1863	14375	4	990612	P
502	0.00	Rte 010N	Rte 010S	116493	118368	4	990612	P
524	0.00	Rte 076	Picnic Area	163779	165571	4	990612	P
525	0.00	Rte 076	Campground	167425	172159	4	990612	P
530	0.00	Rte 010	Rte 010	110607	113497	4	990612	P
531	0.00	Rte 034	End Of Loop	69428	75194	4	990612	P
532	0.00	Rte 531	End Of Loop	77366	80101	4	990601	P
533	0.00	Rte 035	End Of Loop	81597	83417	4	990612	P
535	0.00	Rte 039	Rte 039	35143	36284	4	990612	P
536	0.00	Rte 010N	Rte 010S	27964	30673	4	990601	P



# GLOSSARY OF TERMS AND ABBREVIATIONS

<u>TERM OR ABBREVIATION</u>	<u>DESCRIPTION OR DEFINITION</u>
4840	Shenandoah National Park Numeric Code
AADT	Annually adjusted average daily traffic. Average daily traffic for the term period comprising 80% of annual visitation.
CRS	Condition Rating Sheet. Index rating for pavement distresses, roadway condition and cross section information.
DCR	Drainage Condition Rating
Deficient Lane Miles	Lane Miles rated in POOR Condition.
DIRI	Driver International Roughness Index
Drainage Condition Rating	Drainage condition rating. An alpha rating from P (failed) to E (excellent) based on visual observations.
EXCELLENT	Excellent rating. PCR (or SCR) 95 or greater.
F_C	Functional Class. See Table 1 in appendix.
FAIR	Fair rating. PCR (or SCR) between 61 and 84.
GOOD	Good rating. PCR or (SCR) between 85 and 94
IRI	International Roughness Index
Lane	The portion of roadway from centerline to fogline or edge of pavement if no fog line exists.
Lane Miles	Mileage of total pavement coverage, based on a standard lane width. Either calculated as straight route mileage times the number of lanes, or as an area converted to 11 foot lane widths.
LRUT	Left Rut
NA	Not applicable.
PAV_MI	Paved portion of route, length in miles.

Pavement Width	The entire portion of roadway from edge of pavement to edge of pavement.
PCR	Pavement condition rating. Numerical rating from 0 to 100 (excellent). Based on the surface condition and roughness of the road.
POOR	Poor rating. PCR (or SCR) 60 or less.
RI	Roughness Index.
RMR	Rocky Mountain Region
RRUT	Right Rut
RT#	Route number.
RTE_DESCRIPTION	Description of the route terminus.
RTE_MI	Total route length in miles.
RTE_NAME	Route name.
SADT	Seasonal Annual Daily Traffic. Average daily traffic for the total "season".
SCR	Surface Condition Rating. Numerical rating from 0 (failed) to 100 (excellent). Based on the extent of alligator cracking, patching, longitudinal cracking, rutting, and transverse cracking.
SHEN	Shenandoah National Park Alpha Code
Shoulder Condition Rating	Alpha rating from P (failed) to E (excellent). Visual and measured observations of the adequacy of a section of shoulder. Also applies to curb and gutter.
Shoulder Width	If fogline exists, the portion of pavement outside lane, from fogline to edge of pavement.
UNPAV_MI	Unpaved portion of route, length in miles.



**GENERAL PARK ROAD FUNCTIONAL CLASSIFICATION - TABLE 1**

<b>Class I</b>	Principal Park Road/Rural Parkway (Public Roads) - Roads which constitute the main access route, circulatory tour, or thoroughfare for park visitors. Route Numbers 1-99. Note: Rural parkways (e.g. Natchez Trace) are numbered 1-9.  All other FC 1 routes have two digit numbers.
<b>Class II</b>	Connector Park Road (Public Roads) - Roads which provide access within a park to areas of scenic, scientific, recreational or cultural interest, such as overlooks, campgrounds, etc. Route Numbers 100-199.
<b>Class III</b>	Special Purpose Park Road (Public Roads) - Roads which provide circulation within public areas, such as campgrounds, picnic areas, visitor center complexes, concessionaire facilities, etc.  These roads generally serve low-speed traffic and are often designed for one-way circulation. Route Numbers 200-299.
<b>Class IV</b>	Primitive Park Roads (Public Roads) - Roads which provide circulation through remote areas and/or access to primitive campgrounds and undeveloped areas.  These roads frequently have no minimum design standards and their use may be limited to specially equipped vehicles. Route Numbers 200-299.  Note: Functional Classes III and IV have the same route numbers because, historically, they were numbered similarly.
<b>Class V</b>	Administrative Access Road (Administrative Roads) - All public roads intended for access to administrative developments or structures such as park offices, employee quarters, or utility areas. Route Numbers 400-499.
<b>Class VI</b>	Restricted Road (Administrative Roads) - All roads normally closed to the public, including patrol roads, truck trails, and other similar roads. Route Numbers 400-499.  Note: Functional Classes V and VI have the same route numbers because historically they were numbered similarly and often there is little distinction between these routes.  For example, because utility areas and employee housing are often closed to the public, this restriction would result in classification of FC VI rather than FC V.
<b>Class VII</b>	Urban Parkway (Urban Parkways and City Streets) - These facilities serve high volumes of park and non-park related traffic and are restricted, limited-access facilities in an urban area.  This category of roads primarily encompasses the major parkways which serve as gateways to our nation's capital. Other major park roads or portions thereof, however, may be included in this category. Route Numbers 1-9.
<b>Class VIII</b>	City Streets (Urban Parkways and City Streets) - City streets are usually extensions of the adjoining street system that are owned and maintained by the National Park Service.  The construction and/or reconstruction should conform with accepted local engineering practice and local conditions. Route Numbers 600-699.

A park road system contains those roads within or giving access to a park or other unit of the NPS which are administered by the NPS, or by the Service in cooperation with other agencies. The assignment of a functional classification (FC) to a park road is not based on traffic volumes or design speed, but on the intended use or function of that road or route.

The historic route numbering system also included a 300 number series for interpretive roads, and a 500 series for one-way roads. There are approximately 250 roads nationwide which are designated by the 300 and 500 series. The numbers for these roads will be maintained for reporting consistency. However, since these interpretive and one-way routes are not as clearly tied to a specific functional class, the 300 and 500 series will be discontinued for future use.

## DESCRIPTION OF RATING SYSTEM

Data is collected on the following distresses and conditions:

- **Alligator Cracking** - a series of interconnecting cracks resembling alligator skin or chicken wire which usually occur in the wheel path.
- **Longitudinal Cracking** - cracks which are parallel to the pavement centerline or asphalt lay down direction.
- **Transverse Cracking** - cracks perpendicular to the pavement centerline.
- **Pothole (patch)** - a bowl-shaped hole in the pavement surface.
- **Rutting** - surface depressions in the wheel paths.

In addition, **Roughness** has been collected and is used in the PCR formula.

A Rating Index value is calculated for each of these at the 0.02 mile, or every 105.6 feet.

### Rating Index Formulas

**Alligator Cracking Index** =  $100 - [40 * (\% \text{low}/70 + \% \text{medium}/30 + \% \text{high}/10)]$

**Longitudinal Cracking Index** =  $100 - [40 * (\% \text{low}/350 + \% \text{medium}/200 + \% \text{high}/75)]$

**Transverse Cracking Index** =  $100 - [40 * (\text{low}/15.1 + \text{medium}/7.5 + \text{high}/1.9)]$

**Patching Index** =  $100 - [40 * (\% \text{patching} / 80)]$

**Rutting Index: Asphalt Surface** =  $[13.33 * (\text{deepest rut})^2] - [86.67 * \text{deepest rut}] + 100$

Chipseal (1-5 yrs. old) =  $[9.53 * (\text{deepest rut})^2] - [86.67 * \text{deepest rut}] + 108.57$

Chipseal (>5 yrs. old) =  $[3.85 * (\text{deepest rut})^2] - [83.46 * \text{deepest rut}] + 116.53$

**Roughness Index: (RI)** =  $29 * [5 * e^{(-0.0041 * \text{average RI})}]$

These 0.02 Rating Index values are then averaged over one mile sections for the mile-by-mile Rating Indexes, Surface Condition Rating (SCR) and Pavement Condition Rating (PCR).

**Surface Condition Rating (SCR)** =  $100 - [40 * (\text{LOW ALLIGATOR CRACKING}/70 + \text{MEDIUM ALLIGATOR CRACKING}/30 + \text{HIGH ALLIGATOR CRACKING}/10 + \text{PATCHING}/80 + \text{LOW TRANSVERSE CRACKING}/15.1 + \text{MEDIUM TRANSVERSE CRACKING}/7.5 + \text{HIGH TRANSVERSE CRACKING}/1.9 + \text{LOW LONGITUDINAL CRACKING}/350 + \text{MEDIUM LONGITUDINAL CRACKING}/200 + \text{HIGH LONGITUDINAL CRACKING}/75 + \text{MAXIMUM RUT VALUE})]$

**Pavement Condition Rating (PCR)** =  $(\text{SCR} * 0.60) + (\text{RI} * 0.40)$

NOTE: Collection of roughness data is dependant on the data collection vehicle traveling at a minimum speed of 22 mph. In the event that a route cannot be safely traveled at this minimum speed, and results in no roughness data, the SCR only will be calculated.



### **Drainage Condition Rating Definitions**

- Excellent:** No drainability problem. If funding were available for pavement maintenance, no funds would be required for drainage concerns.
- Good:** Minimal overall drainability problems. If funding were available for pavement maintenance, 25% or less is estimated to correct drainage deficiencies.
- Fair:** Moderate problems with drainability that needs correcting before it deteriorates to a poor rating. If funding were available for pavement maintenance in this section, 25% to 50% is estimated to correct deficiencies.
- Poor:** Severe problems exist that jeopardizes the integrity of the road in this section. If funding were available for pavement maintenance, 50% to 100% is estimated to correct drainage deficiencies.

### **Drainage Rating Criteria**

The following are examples of basic criteria to help the rater to identify the different drainability ratings. While in the field, many other flaws will be discovered, but this criteria should give a feel for where the flaws would apply in the ratings.

#### **A. Excellent Drainability**

All water clears the road prism adequately without any chance of base saturation.

- Pavement drains without interruption.
- Curbs are flawless with the exception of minor cracking.
- Down drains are secure and placed properly.
- Drop inlets are at the correct grade and location with no deficiencies.
- Culverts are adequate in numbers, size, and condition.
- Ditches are constructed of asphalt and are sufficient to carry required volumes of water.

#### **B. Good Drainability**

Most water clears the road prism adequately with little concern of base saturation.

- Pavement has minor deficiencies that interrupt water flow.
- Shoulders are mostly adequate as they relate to surrounding terrain. Shoulder design generally coincides with the drainage design.
- Curbs have deficiencies, but still function without erosion.
- Down drains are placed properly, but show signs of some deterioration.
- Culverts are adequate in numbers and size, however, minor deficiencies are evident.
- Ditches are not paved, but solid and have enough area to maintain and carry required volume of water.

### **C. Fair Drainability**

Some areas have questionable ability for the water to clear the road prism with an uncomfortable concern for base saturation.

- Pavement shows moderate flaws, such as rutting, and other irregularities that would hold minor amounts of water, interrupting the flow of water.
- Shoulder grades restrict the flow of water, however, water exits after some ponding.
- Down drains show evidence that limited water is causing erosion as a result of deterioration, or other similar flaws (e.g. missing asphalt that guides water to down drain).
- Drop inlet encasements are cracked, iron is bent, or are misaligned to cause limited water to escape,
- Culvert headwalls show moderate damage or are inadequate, the exit shows some damage to fill areas, or entry asphalt is moderately damaged.
- Ditches have some permeable material, unmovable obstructions to interrupt flow obviously hard to maintain due to inconsistencies, or have a less than desirable area to carry required volumes of water.

### **D. Poor Drainability**

This section has areas of inadequate drainage ability that is causing base saturation that could cause a road failure.

- Pavement grade is irregular and holds dangerous amounts of water (hydroplaning is a concern), or shows massive alligator cracking.
- Shoulder design induces ponding that encroaches on the pavement (drivers try to avoid ponds).
- Portions of curbs are missing, allowing water to escape causing erosion.
- Drop inlets, due to various reasons, are only able to drain 50% or less efficiently.
- Down drains show signs of water exiting in areas by the down drain causing erosion.
- Culverts are functionally deficient including size, installation, location, or grade giving water opportunity to saturate the road base.
- Ditches allow water opportunity to saturate the road base through various reasons such as low places in ditch where design has not allowed for water to drain, little or no room in the road prism for a needed ditch, or water is disappearing within the ditch.

### **Shoulder Condition Rating Definitions**

<b>Excellent:</b>	Shoulder is new or under construction. It meets or exceeds standards. The curb is new.
<b>Good:</b>	The shoulder is below standard width for posted speed and grading is required. The curb is functional.
<b>Fair:</b>	There are variations in the shoulder, irregular width with material replacement required. The curb is in need of repairs or adjustments.
<b>Poor:</b>	There isn't any shoulder, erosion has removed it. The curb needs replacement.



## **Shoulder Rating Criteria**

The following are examples of basic criteria to help the rater to identify the different shoulder ratings. While in the field, many other flaws will be discovered, but this criteria should give a feel for where the flaws would apply in the ratings.

The overall shoulder condition rating for a section is determined by the lowest individual rating for any one of the above categories (width, rutting, cracking, erosion, drop-off, and curbs).

### **A. Excellent Shoulders**

- If shoulder is unpaved there will not be any drop-offs or erosion.
- If shoulder is paved there isn't any rutting, cracking, or erosion.
- Curbs are flawless with the exception of minor cracking and no erosion behind curb.

### **B. Good Shoulders**

- If shoulder is unpaved drop-offs are less than 1", but grading is required.
- If shoulder is paved rut depth is less than 1/2", sealed cracks are present, and grading is required.
- If curbs are present they are functional.

### **C. Fair Shoulder**

- If shoulder is unpaved drop-offs are from 1" to 4" and replacement of material required.
- If shoulder is paved rut depth is from 1/2" to 1". Open cracks are present but less than 1/4" deep, replacement of material is needed from erosion.
- If curbs are present they need repairs, and there is erosion behind the curb.

### **D. Poor Shoulder**

- If shoulder is unpaved drop-offs are greater than 4" and erosion has removed the shoulder.
- If shoulder is paved rut depth is greater than 1". Open cracks are greater than 1/4" deep, and erosion has removed the shoulder.
- If curbs are present they need replacement.
- If curbs are present they need repairs, and there is erosion behind the curb.