

EAST ELEVATION - CLEANING ANNEX

376/28005
1 OF 5

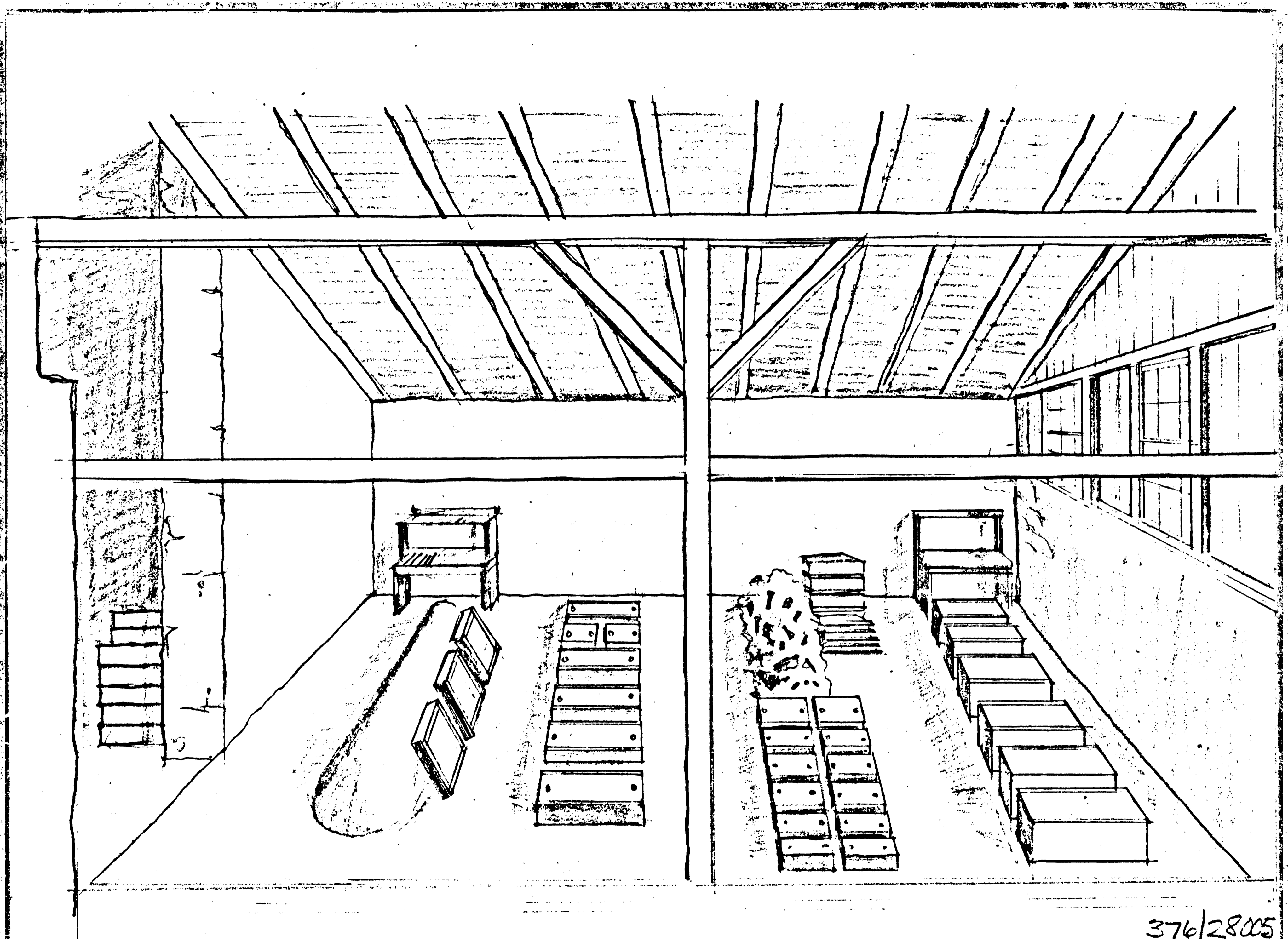

NORTH MOULDING ROOM

376/28005
2 OF 5

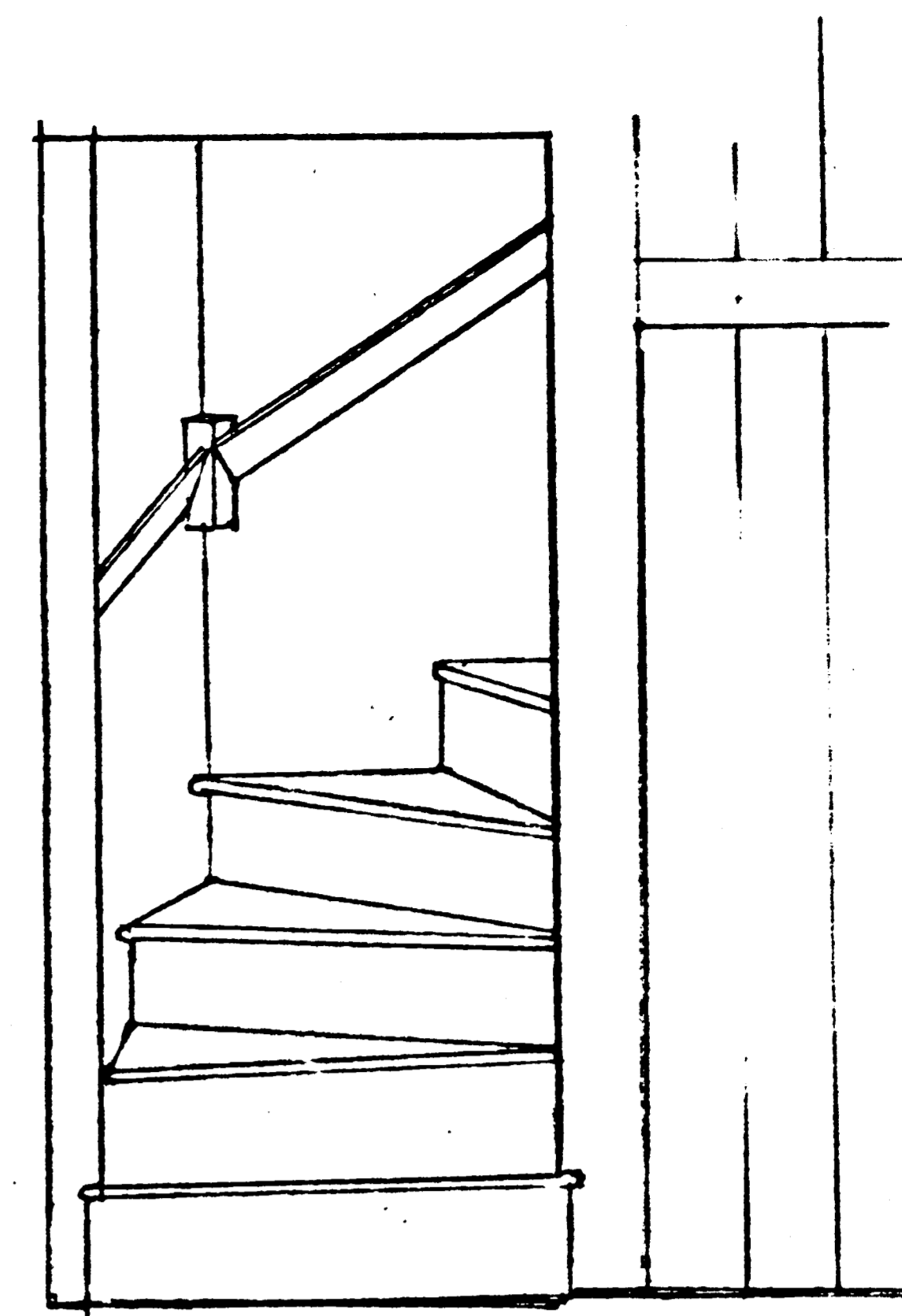
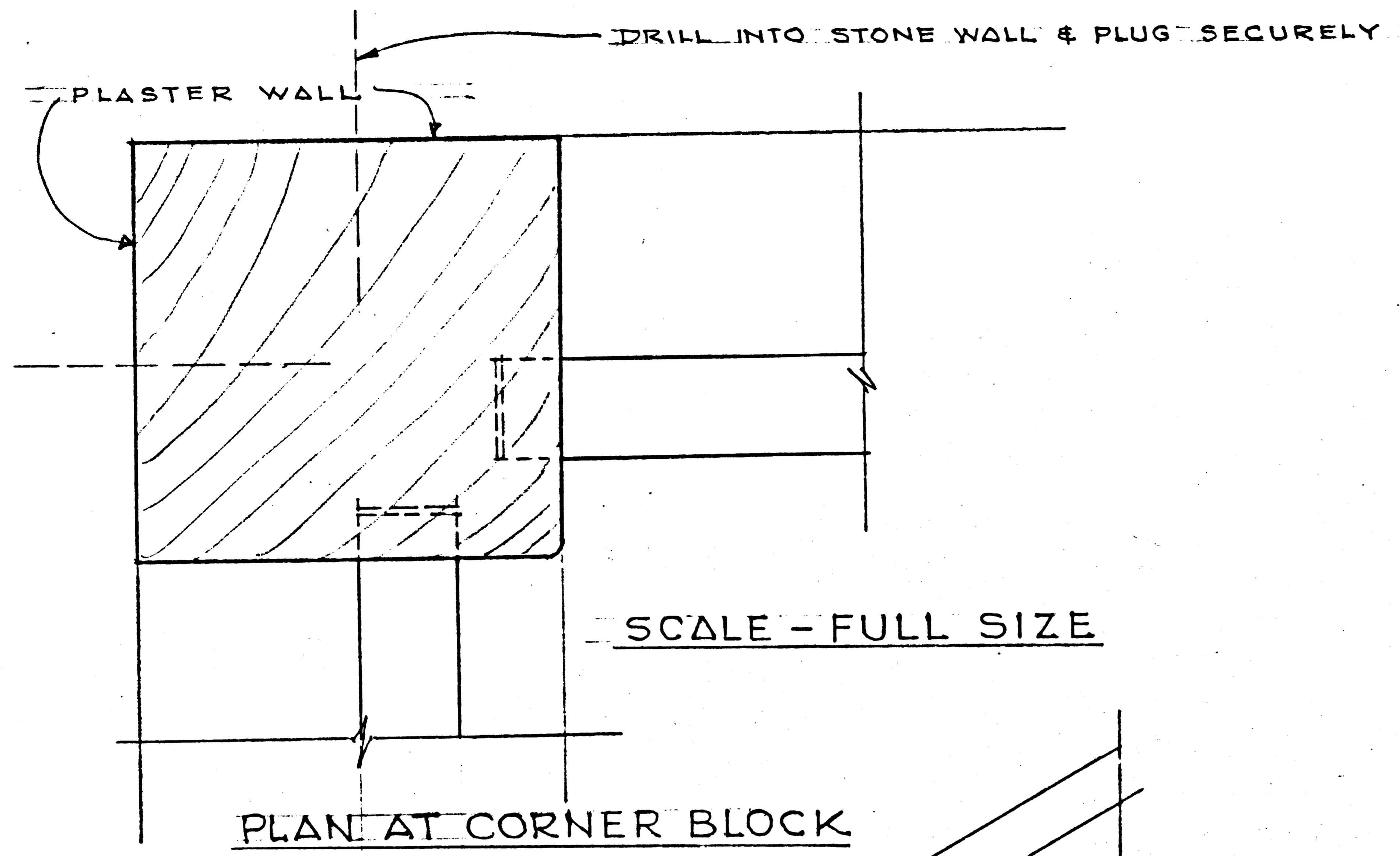

PROTOTYPES -

WINDING KITCHEN STAIR AT "THE CLIFFS", FAIRMOUNT PARK AND IN MORE ORNATE FORM IN "THE DOWER HOUSE," WEST CHESTER.

NOTE -

1. - USE HARDWOOD, IF WALNUT IS USED LEAVE IT UNFINISHED. LIGHTER WOOD SHOULD BE PAINTED THE BROWN TRIM COLOR.
2. - THE END OF THE RAIL WILL BE ATTACHED TO THE DOOR JAMB AT THE FIRST FLOOR. THE END AT THE SECOND FLOOR WILL BE STOPPED AGAINST A WOOD BLOCK.

HANDRAIL FOR WINDING STAIR - TENANT HOUSE NO 1 HOPEWELL VILLAGE, N H S

SECTION AND ELEVATION

N. M. SOUDER - 3/6/69

376/8605
3 OF 5

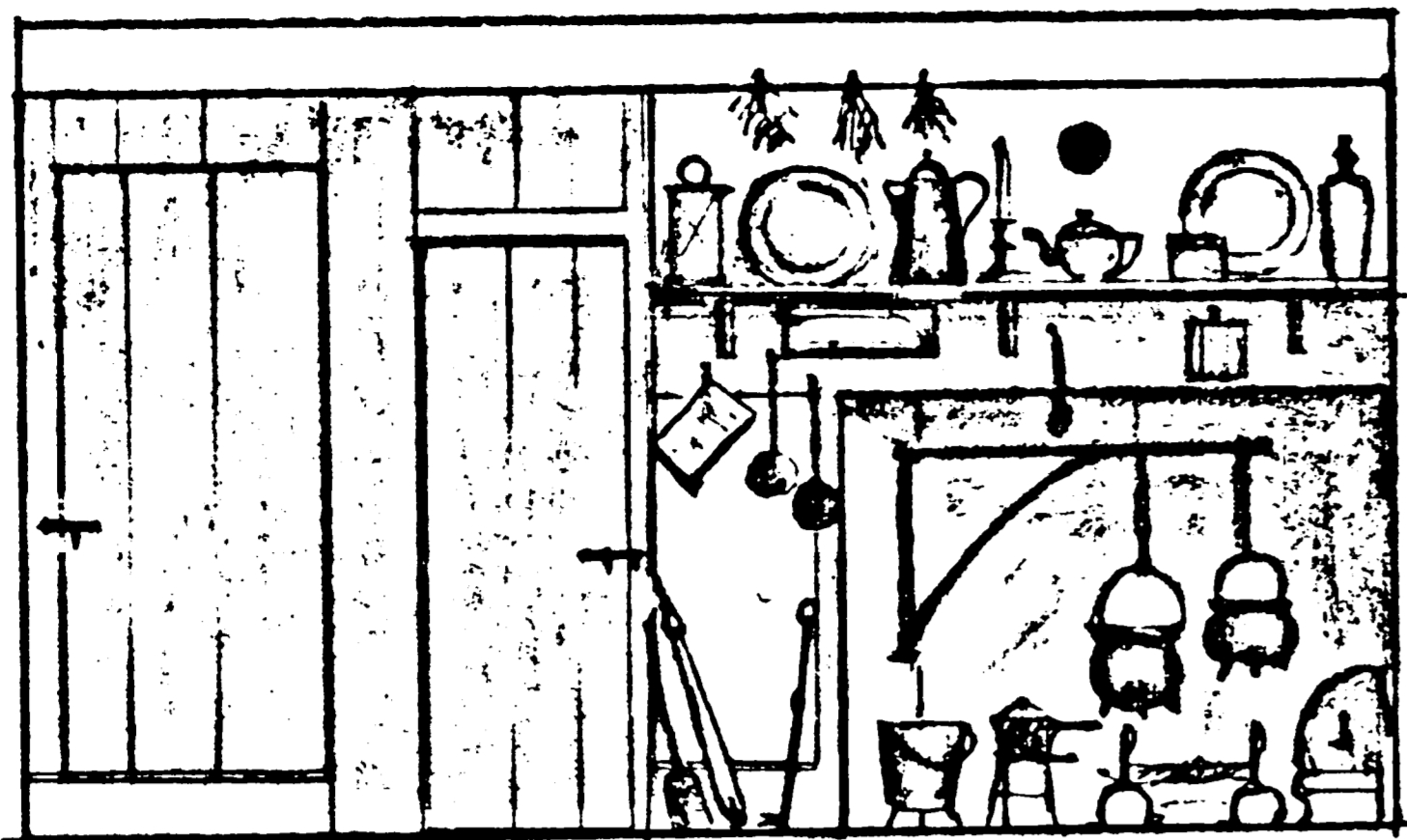

SOUTH WALL

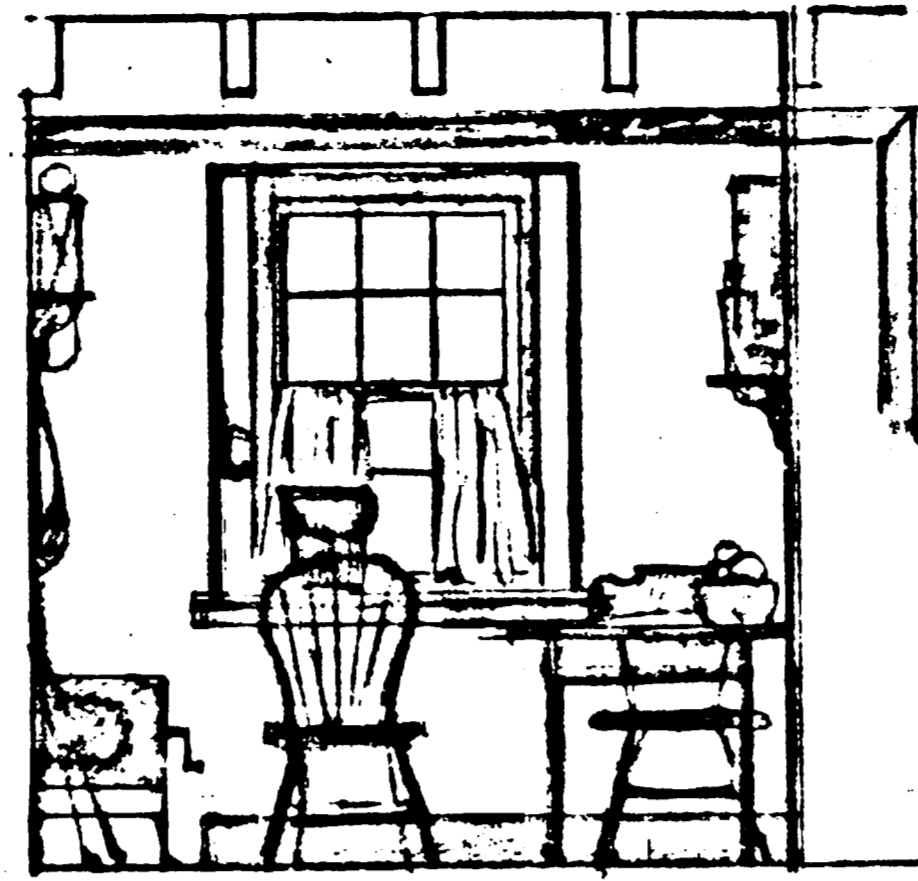

WEST WALL

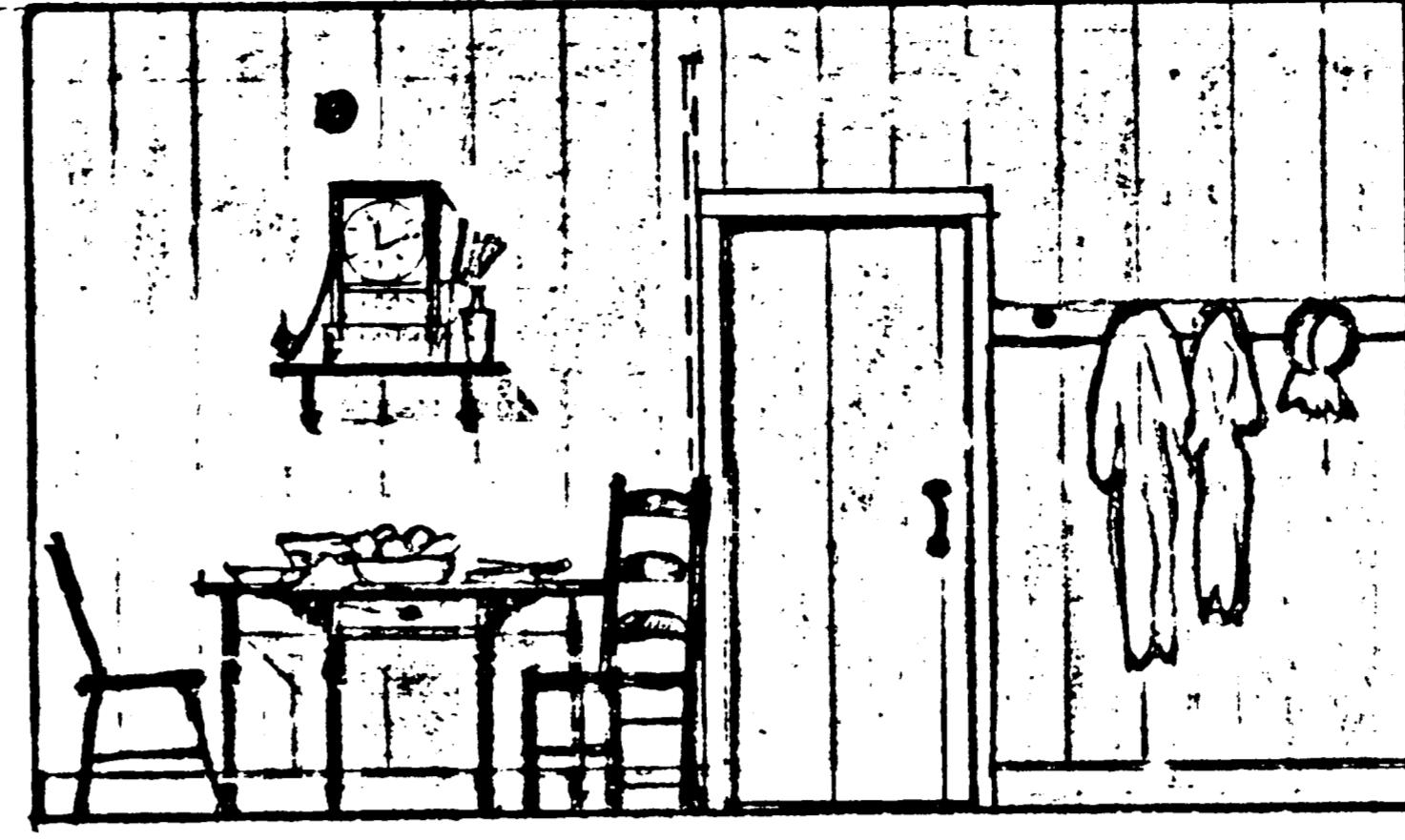

NORTH WALL

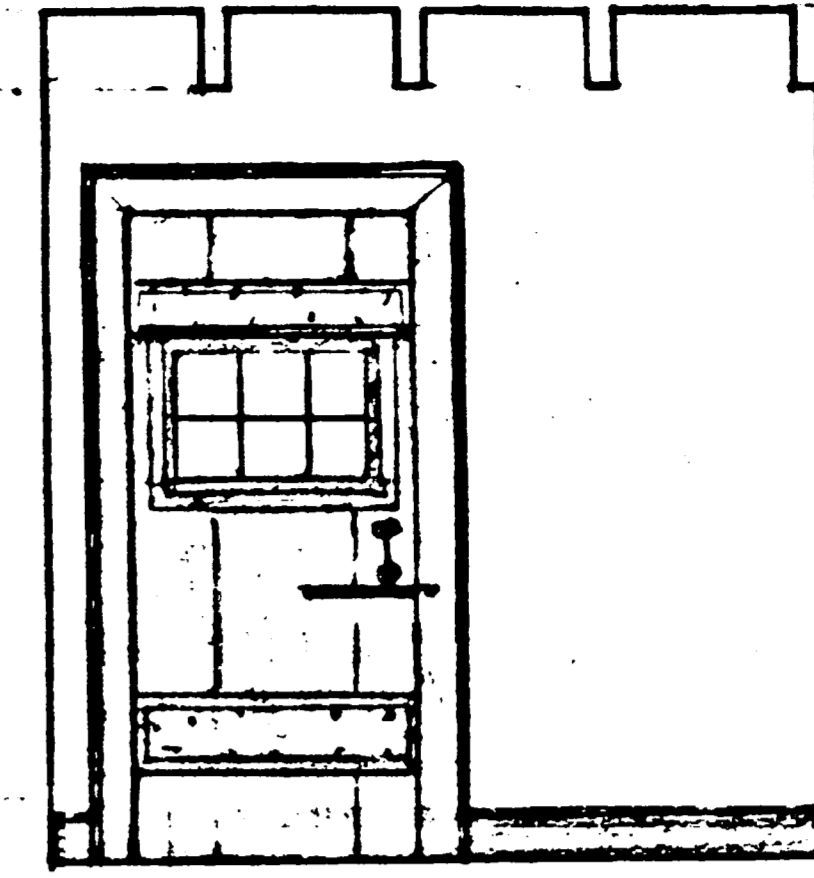

EAST WALL

ELEVATIONS OF ROOM NO 1

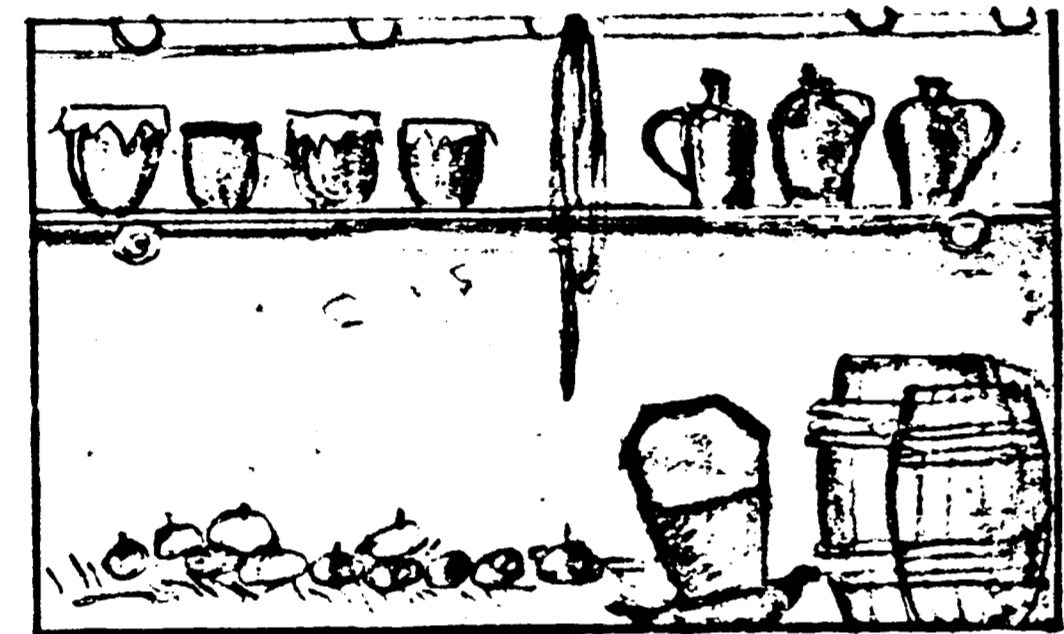

SOUTH "CAVE" WALL

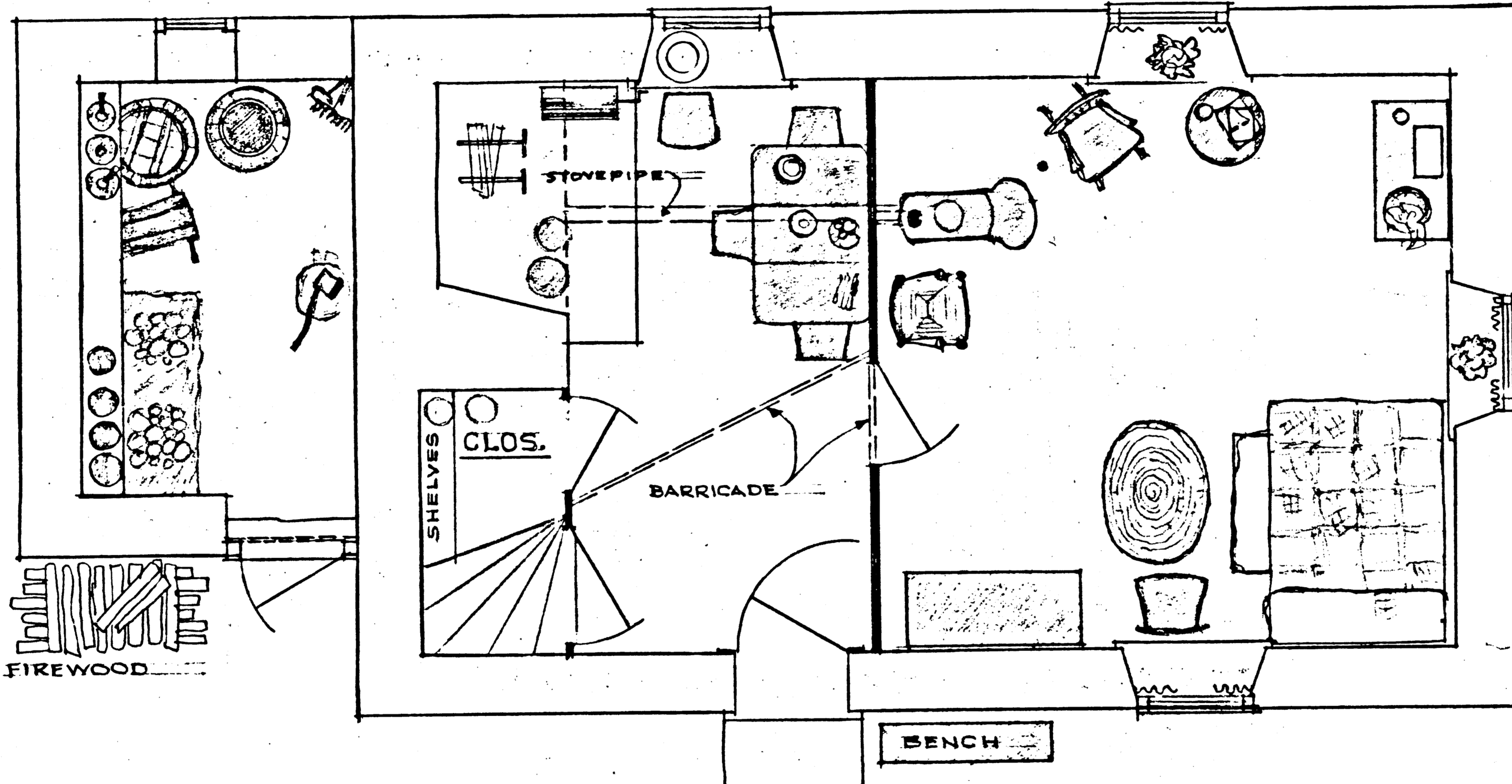

FIRST FLOOR PLAN

SCALE - 1/4" = 1'-0"



SOUTH WALL

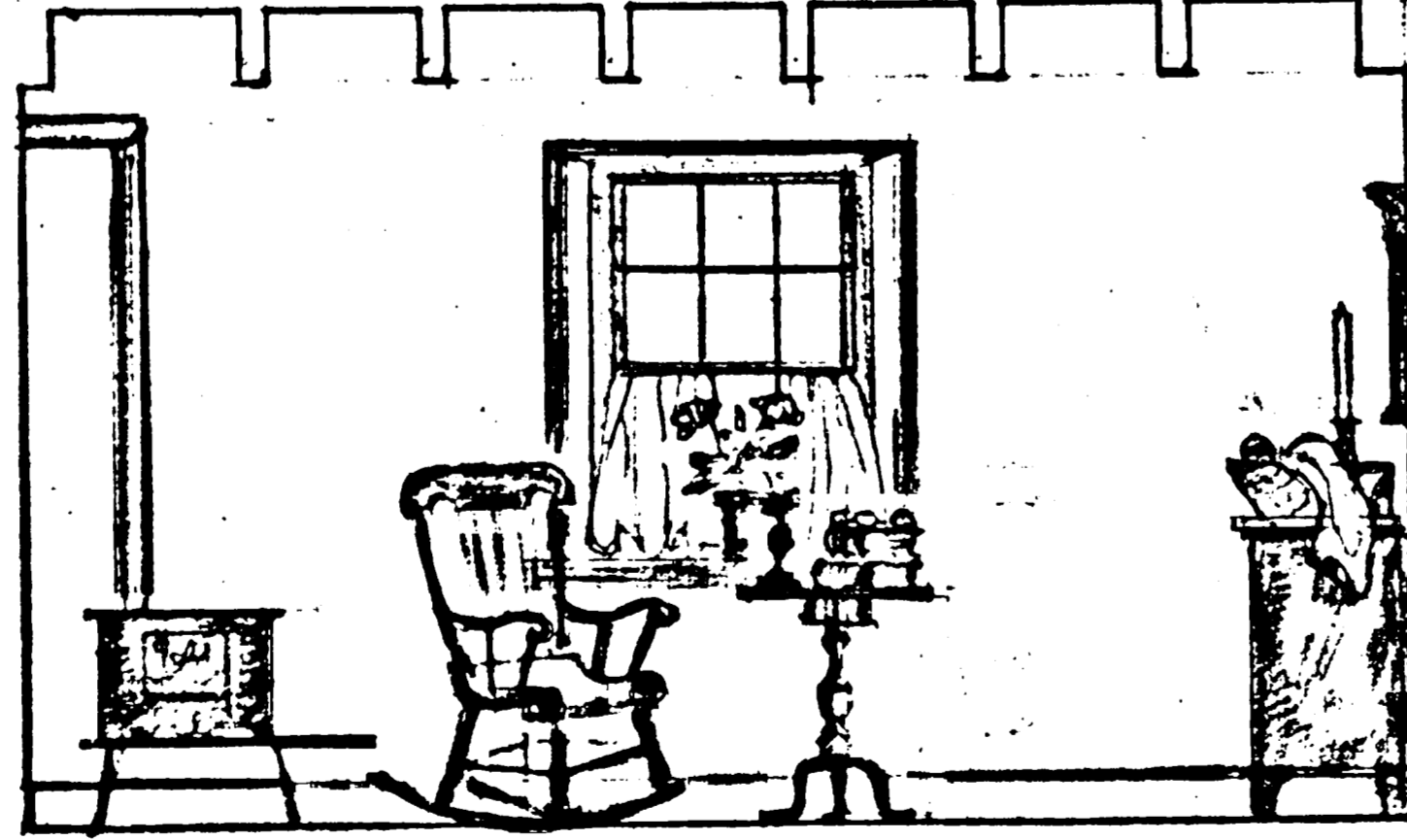

WEST WALL

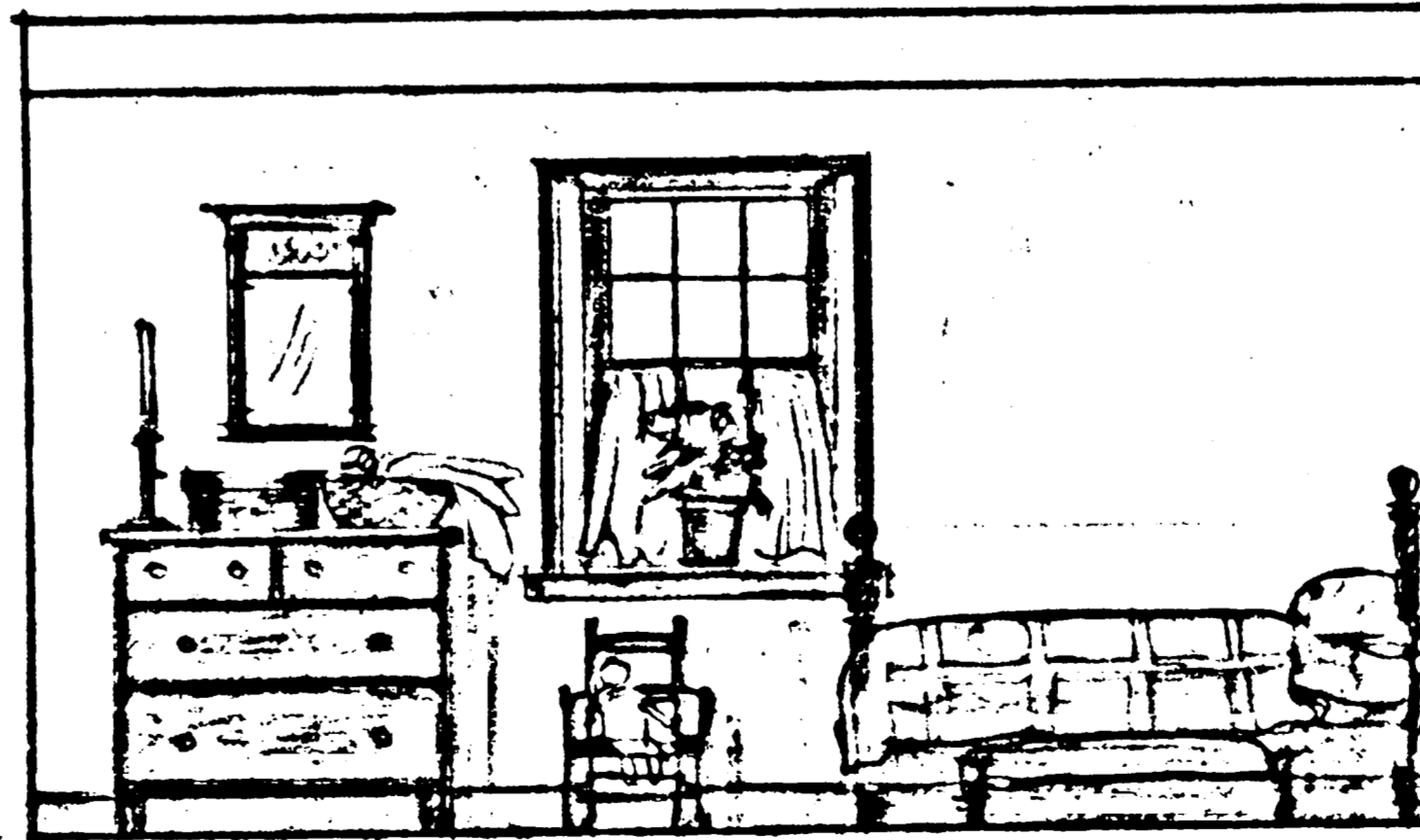

NORTH WALL

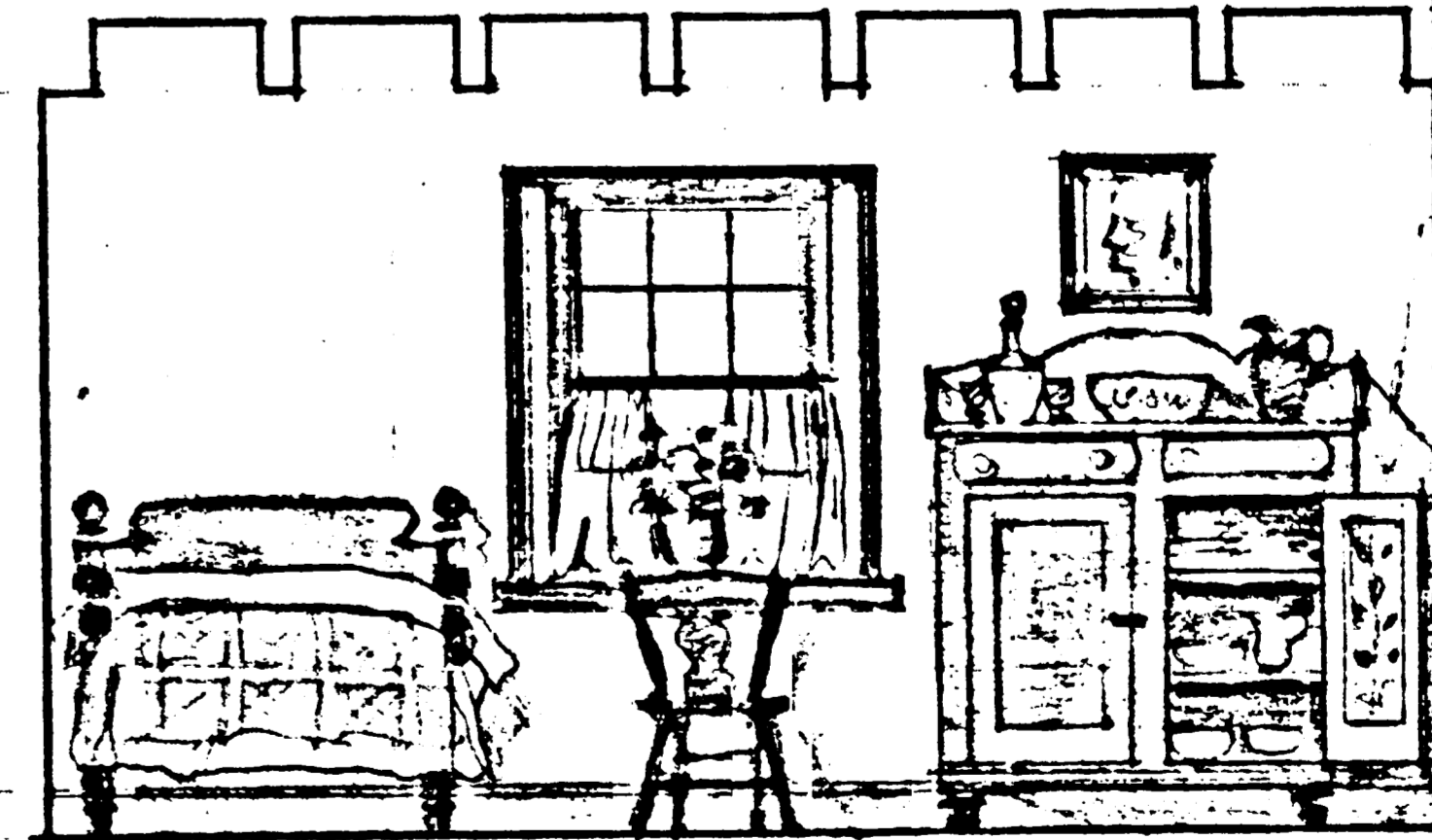

EAST WALL

ELEVATIONS OF ROOM NO 2

N. M. SOUDER

SK-2

376/2005
trim edge 4 of 5

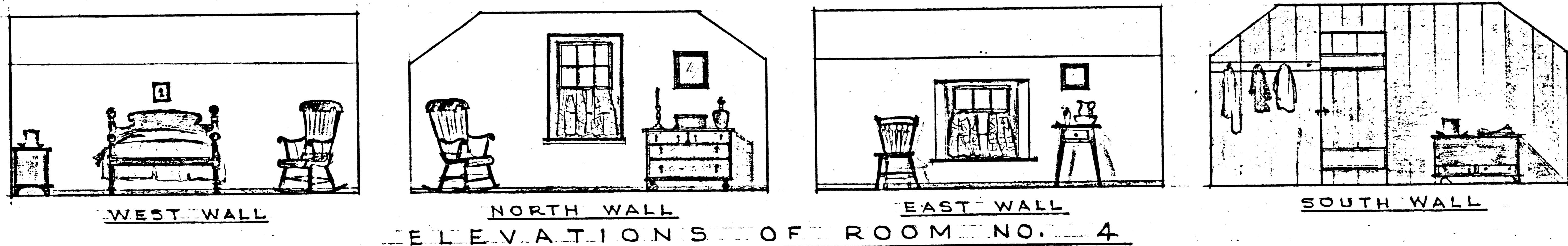
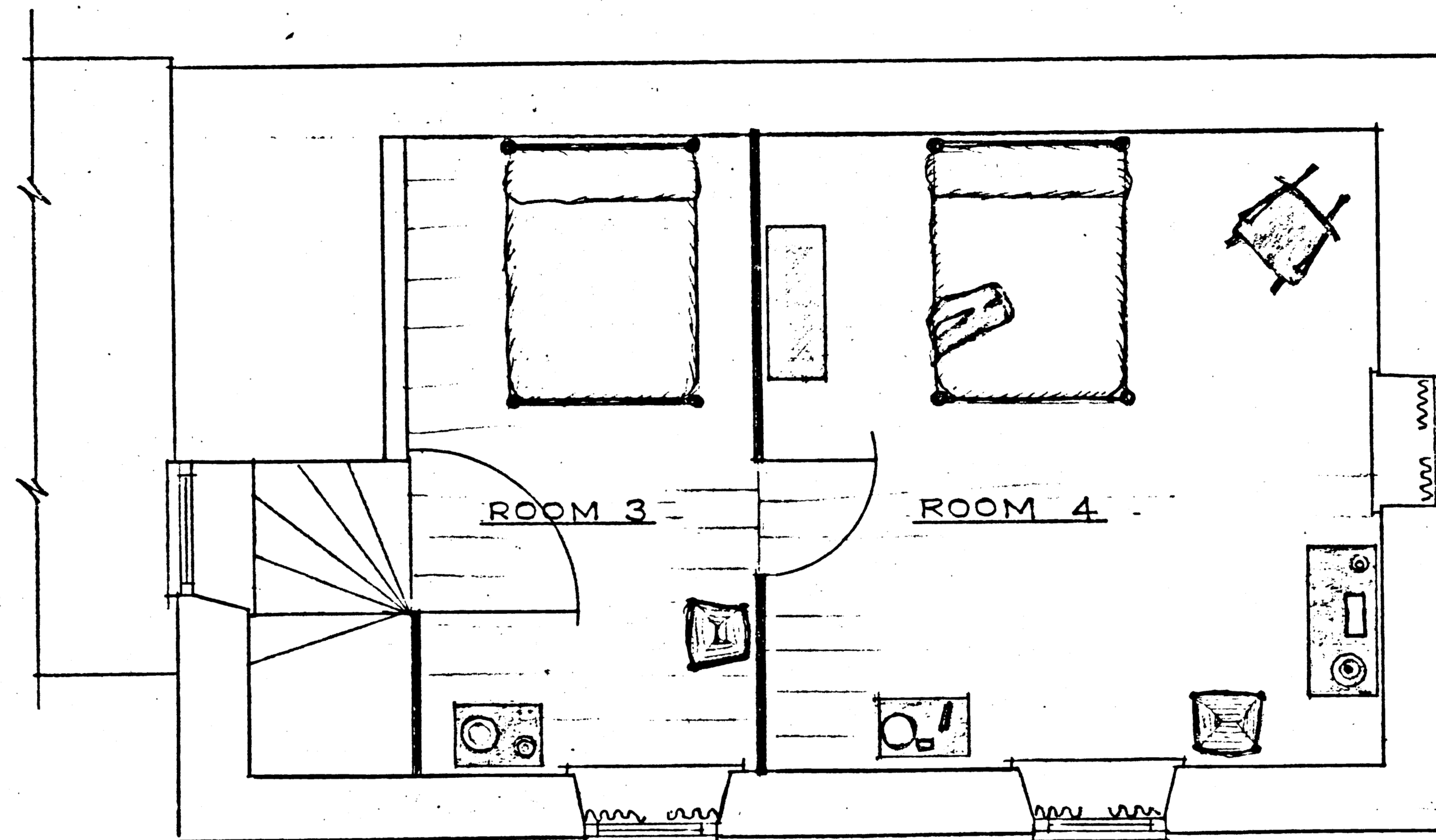
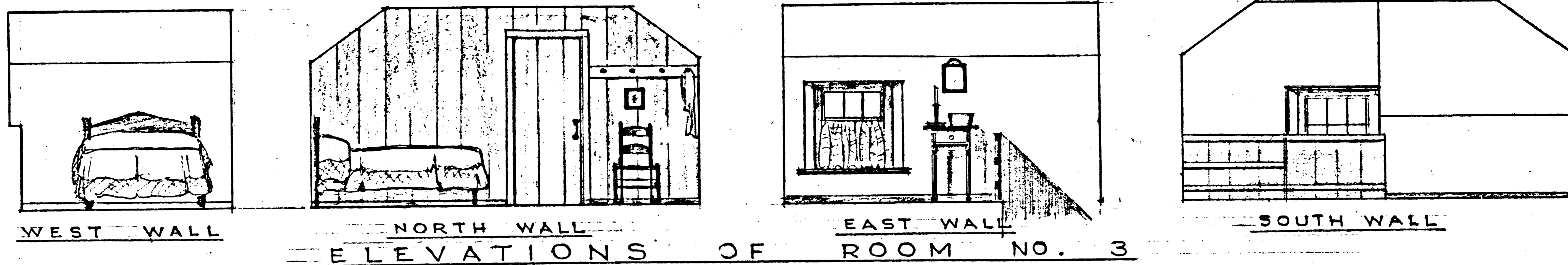

N. M. SOUDER

SK-3

Trim edge 374/28005
5065